



Office of the Chicago City
Clerk



Or2011-684

Office of the City Clerk

City Council Document Tracking Sheet

Meeting Date:	7/6/2011
Sponsor(s):	Reilly, Brendan (42)
Type:	Order
Title:	Issuance of Sign(s)/Signboard(s) at 77 W Wacker Dr
Committee(s) Assignment:	Committee on Zoning, Landmarks and Building Standards

2 of 2 Signs
South Elevation

Committee on Buildings

(signs)

ORDERED, That the Commissioner of Buildings is hereby directed to issue a sign permit to: (Contractor's name and address)

Sure Light Sign Company
1225 Bowes Road
Elgin IL 60123

for the erection of a sign/signboard over 24 feet in height and/or over 100 square feet (in area of one face) at: (Business NAME & ADDRESS)

United Airlines
77 W. Wacker Drive
Chicago IL 60601

Dimensions: length 52' 5" height 5' 3"

height above grade/roof to top of sign 580'

TOTAL SQUARE FOOT AREA 275

Such sign(s) shall comply with all applicable provisions of TITLE 17 of the Chicago Zoning Ordinance and all other applicable provisions of the Municipal Code of the City of Chicago governing the construction and maintenance of outdoor signs, signboards and structures.

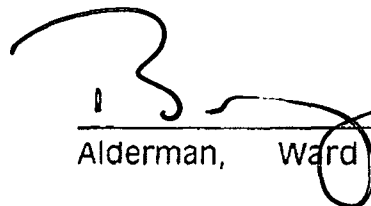

Alderman, Ward 42

CITY OF CHICAGO
DEPARTMENT OF ZONING AND LAND USE PLANNING
SIGN SITE PLAN
(ALL INFORMATION MUST BE COMPLETED AND LEGIBLE)

Site Address: 77 W. Wacker Drive 2 of 2 applications

Sign Company: Sure Light Sign Company Rep Name: Gayle Miller

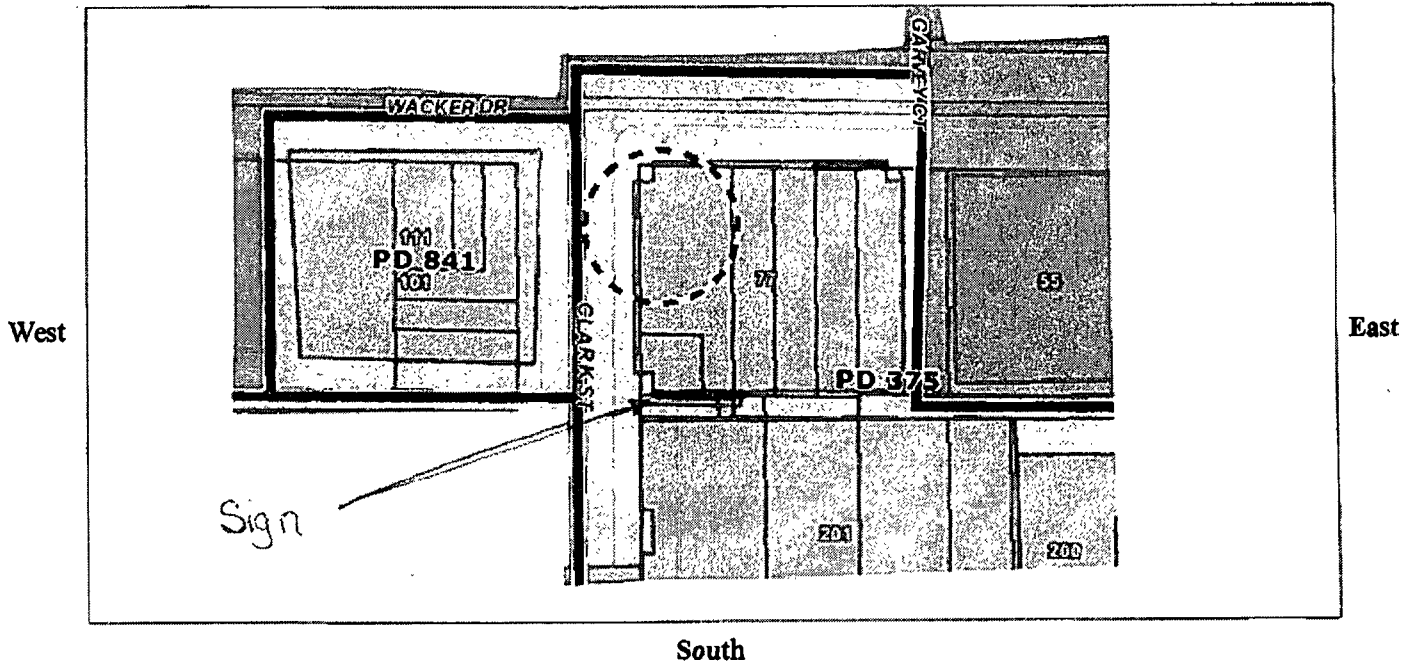
Phone (847) 214-9595 EXT 109 (Below: Building, streets and location of sign on lot or structure)
 North



SIGN USE:

Bus. ID (On-premise)
 Business Lice. #

Advertising (Off-premise)

PERMIT TYPE:

New Construction
 Change of Face
 Previous Permit #

TYPE OF SIGN:

Flat Wall
 Freestanding
 Awning
 Marquee
 High Rise Building
 Projecting Private
 Projecting Public Way
 Public Way Use -Permit # N/A

SIGN CHARACTERISTICS:

Non- Illuminated
 Illuminated
 Changing Image
 Video Display
 Flashing

DISTANCE FROM:

Curb Line: _____
 Expressway, Toll Roads
 or Major Route
 (n/a if over 1000 ft) > 1000
 Park (over 10 acres) > 1000
 Residential Zone > 1000
 Existing Off-premise on
 same side of street: N/A

TOTAL SQUARE FOOTAGE:

Square footage of this proposed sign 275
 Gross area of all proposed signs 550
 Area of all existing signs
 (not including proposed) on Zoning Lot 0

Signature: Gayle Miller

Date: 6-29-11



Existing Sign

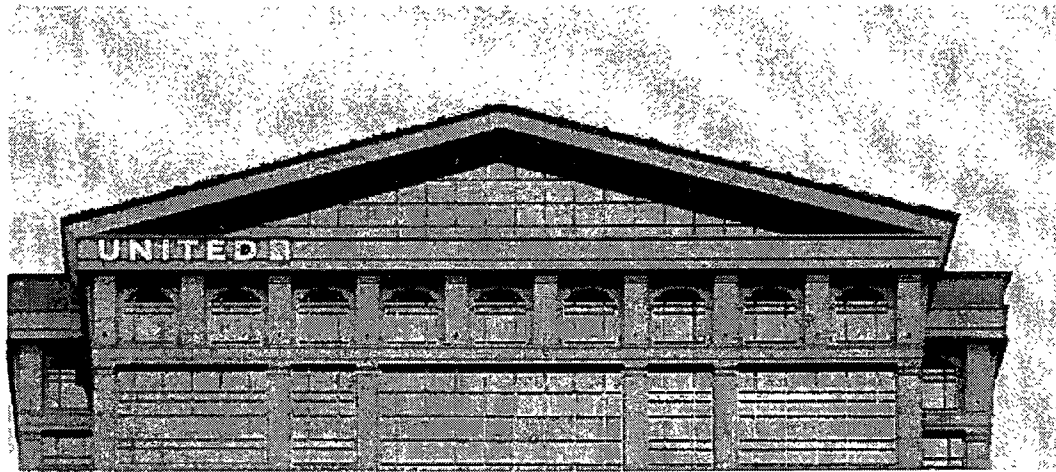

UPDATED SOUTH ELEVATION

SIGN LAYOUT

SCALE: 1/32" = 1'-0"

CLIENT APPROVAL

SIGNED:

DATE:

LANDLORD APPROVAL

SIGNED:

DATE:

SALES APPROVAL



2611 EL CAMINO
HOUSTON, TEXAS 77054
TEL: 713.863.0600 • FAX: 713.863.7585
www.NationalSigns.com

PROJECT: UNITED AIRLINES

LOCATION: 77 WEST WAKER DRIVE

CITY/STATE: CHICAGO, IL

SALES REP: GREGG HOLLENBERG

DATE : 6.28.2011

DRAWN BY: O.J.N. QUALITY CHECK

DRAWING#: NS11 16763 AMERICAN SIGN



COPYRIGHT

THIS DRAWING IS THE PROPERTY OF NATIONAL SIGNS LTD. ANY REPRODUCTION OR EXHIBITION OF THIS DRAWING IS STRICTLY PROHIBITED. © 2011 NATIONAL SIGNS LTD. ALL RIGHTS RESERVED.

120 VOLT ELECTRICAL SERVICE

CLIENT TO PROVIDE ALL PRIMARY ELECTRICAL SERVICES TO THE SIGN, UNLESS OTHERWISE SPECIFIED.

REVISIONS

NO.	DATE	DESCRIPTION

UL INSTALLATION REQUIREMENTS
THIS SIGN IS INTENDED TO BE INSTALLED IN ACCORDANCE WITH THE REQUIREMENTS OF ARTICLE 600 OF THE NATIONAL ELECTRICAL CODE AND OF OTHER APPLICABLE LOCAL CODES. THIS INCLUDES PROPER GROUNDING AND BONDING OF THE SIGN.

SPECIFICATIONS

FABRICATE AND INSTALL TWO SETS OF REVERSE ILLUMINATED CHANNEL LETTERS AND TWO NON ILLUMINATED LOGOS

- A REVERSE ILLUMINATED LETTERS READING "UNITED"**
- FACES: .125" ALUM. FINISH: P1
 - RETURNS: 4" DEEP .063 ALUM. FINISH: P1
 - SACKS: .150" CLEAR POLYCARBONATE
 - ILLUMINATION: WHITE LEDS
 - REMOTE POWER SUPPLIES ON BACKSIDE OF WALL FOR FUTURE SERVICE
 - MOUNTED: INDIVIDUALLY ON WALL WITH 2" STANDOFFS
- PAINTED P1 USING MINIMUM 3/8" FASTENERS
WALL MATERIAL: GRANITE / CONCRETE

- B NON ILLUMINATED LOGO.**
- FACES: .125" ALUM. FINISH: P1
 - FACES ARE BLIND STUD MOUNTED TO 2" X 2" X 3/16" ALUMINUM ANGLE FRAME
 - 6" DEEP .063 ALUM. FINISH: P1
 - ALUMINUM BACKS
- *GROVE INDIVIDUALLY ROUTED .125" ALUMINUM ELEMENTS TO BE STUD MOUNTED FLUSH TO LOGO MODULE FACE
FINISH: P2

ELECTRICAL LOAD:
10 Amps @ 120V

ELECTRICAL REQUIREMENT:
ONE 20 Amp CIRCUIT @ 120V

FINISH SCHEDULE

PAINT COLORS - SATIN FINISH

P1: MAP SILVER

P2: DARK METALLIC SILVER

APPROVED BY: _____

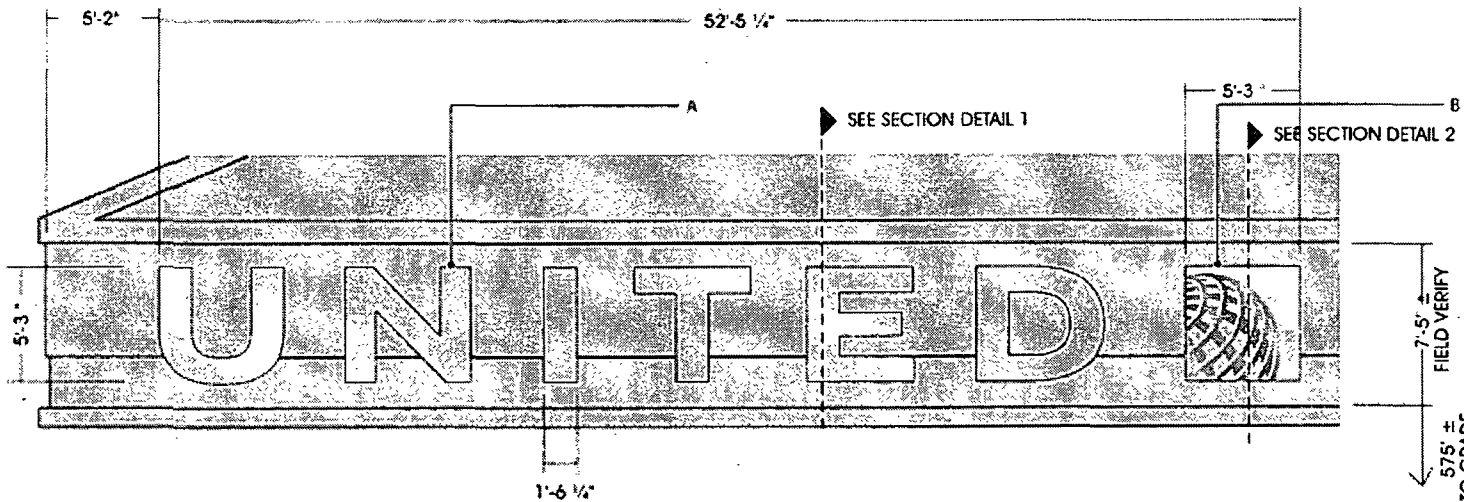

SIGN LAYOUT
SCALE: 3/16" = 1'-0"

CLIENT APPROVAL SIGNED: _____ DATE: _____

DATE: _____

LANDLORD APPROVAL SIGNED: _____ DATE: _____

DATE: _____

SALES APPROVAL _____



2511 EL CAMINO
HOUSTON, TEXAS 77054
TEL: 713.863.9500 • FAX 713.863.7595
www.NationalSigns.com

PROJECT: UNITED ARLINES
LOCATION: 77 WEST WAKER DRIVE
CITY/STATE: CHICAGO, IL
SALES REP: GREGG HOLLENBERG
DATE : 6.28.2011
DRAWN BY: O.U.N. DATE PLOTTED
DRAWING#: NS11 16763 MERCERBACH READY

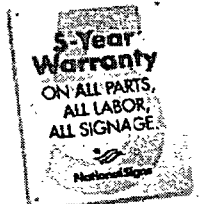

COPYRIGHT

THIS DRAWING IS THE PROPERTY OF NATIONAL SIGNS, LTD. ANY REPRODUCTION OR EXHIBITION OF THIS DRAWING IS STRICTLY PROHIBITED. © 2011 NATIONAL SIGNS, LTD. ALL RIGHTS RESERVED.

120 VOLT ELECTRICAL SERVICE

CLIENT TO PROVIDE ALL PRIMARY ELECTRICAL SERVICES TO THE SIGN UNLESS OTHERWISE SPECIFIED.

REVISIONS

NO.	DATE	DESCRIPTION

UL INSTALLATION REQUIREMENTS

THIS SIGN IS INTENDED TO BE INSTALLED IN ACCORDANCE WITH THE REQUIREMENTS OF ARTICLE 600 OF THE NATIONAL ELECTRICAL CODE AND/OR OTHER APPLICABLE LOCAL CODES. THIS INCLUDES PROPER GROUNDING AND BONDING OF THE SIGN.

LETTERS

LOGOS

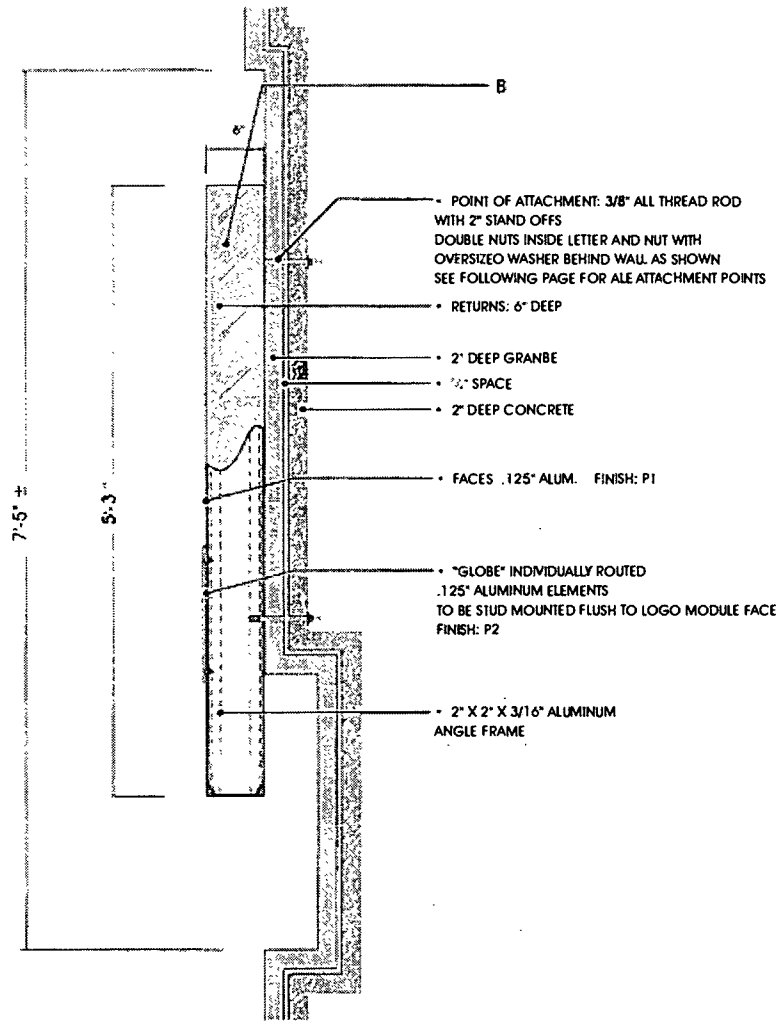
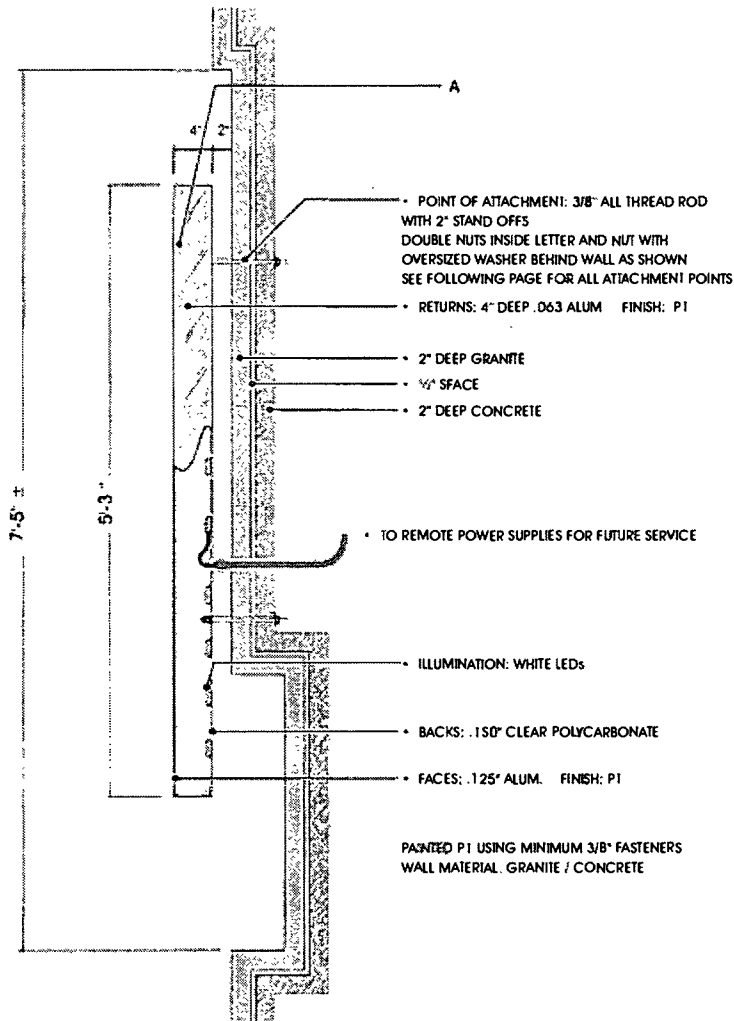

SECTION DETAIL 1

SECTION DETAIL 2

SECTION VIEW DETAILS

SCALE: 1" = 1'-0"

CLIENT APPROVAL SIGNED: _____ DATE: _____

LANDLORD APPROVAL SIGNED: _____ DATE: _____

DATE: _____

SALES APPROVAL _____



2611 E. CAMINO
HOUSTON, TEXAS 77064
TEL: 713.863.6600 • FAX: 713.863.7595
www.NationalSigns.com

PROJECT: UNITED AIRLINES
LOCATION: 77 WEST WAKER DRIVE
CITY/STATE: CHICAGO, IL
SALES REP: GREGG HOLLENBERG
DATE: 6.28.2011
DRAWN BY: O.U.N.
DRAWING #: NS11 16763



COPYRIGHT

THIS RENDERING IS THE PROPERTY OF NATIONAL SIGNS, LTD. ANY REPRODUCTION OR EXHIBITION OF THIS DRAWING IS STRICTLY PROHIBITED. © 2011 NATIONAL SIGNS, LTD. ALL RIGHTS RESERVED.

120 VOLT ELECTRICAL SERVICE

CLIENT TO PROVIDE ALL PRIMARY ELECTRICAL SERVICES TO THE SIGN UNLESS OTHERWISE SPECIFIED.

REVISIONS

UL INSTALLATION REQUIREMENTS

THIS SIGN IS INTENDED TO BE INSTALLED IN ACCORDANCE WITH THE REQUIREMENTS OF APPLICABLE ADD OF THE NATIONAL ELECTRICAL CODE AND/OR OTHER APPLICABLE LOCAL CODES. THIS INCLUDES PROPER GROUNDING AND BONDING OF THE SIGN.



2611 EL CAMINO
HOUSTON, TEXAS 77054
TEL: 713.853.0600 • FAX: 713.863.7585
www.NationalSigns.com

PROJECT: UNITED AIR LINES
LOCATION: 77 WEST WAKER DRIVE
CITY/STATE: CHICAGO, IL
SALES REP: GREGG HOLLENBERG
DATE : 6.28.2011
DRAWN BY: O.U.N.
DRAWING#: NS11 16763

+ = POINT OF ATTACHMENT
AS NOTED ON PREVIOUS PAGE

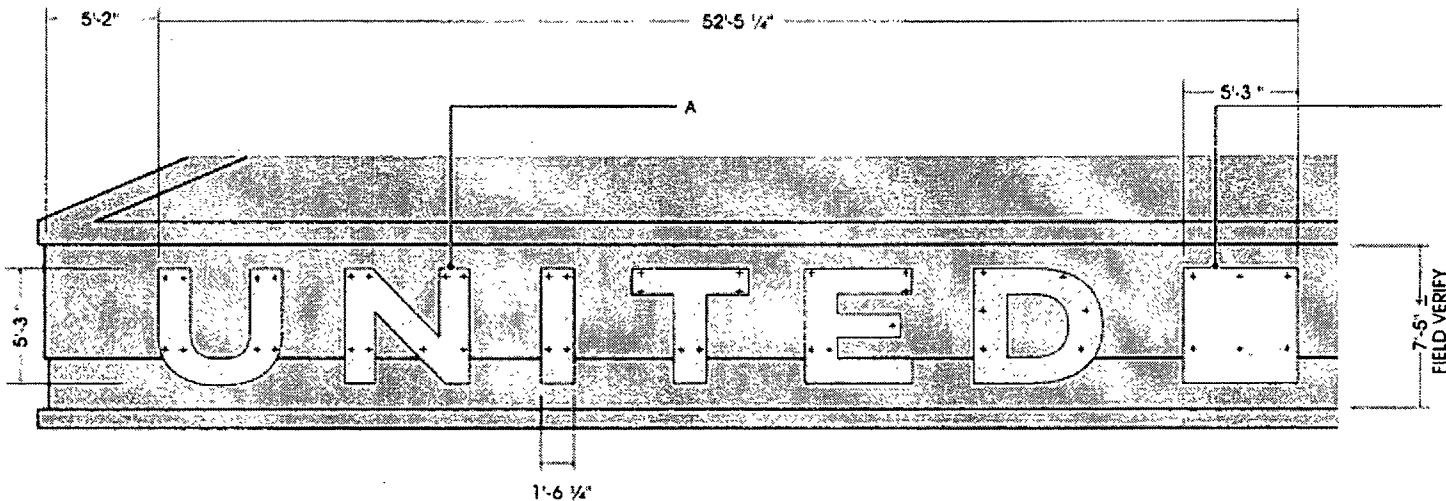

COPYRIGHT

THIS RENDERING IS THE PROPERTY OF NATIONAL SIGNS, LTD. ANY REPRODUCTION OR EXHIBITION OF THIS DRAWING IS STRICTLY PROHIBITED. © 2011 NATIONAL SIGNS, LTD. ALL RIGHTS RESERVED.

120 VOLT ELECTRICAL SERVICE

CLIENT TO PROVIDE ALL PRIMARY ELECTRICAL SERVICES TO THE SIGN UNLESS OTHERWISE SPECIFIED.

REVISIONS

ATTACHMENT DETAILS LAYOUT
SCALE: 3/16" = 1'-0"

CLIENT APPROVAL SIGNED: _____ DATE: _____ LANDLORD APPROVAL SIGNED: _____ DATE: _____ SALES APPROVAL

UL INSULATION REQUIREMENTS

THIS SIGN IS INTENDED TO BE INSTALLED IN ACCORDANCE WITH THE REQUIREMENTS OF ARTICLE 600 OF THE NATIONAL ELECTRICAL CODE AND/OR OTHER APPLICABLE LOCAL CODES. THIS INCLUDES PROPER GROUNDING AND BONDING OF THE SIGN.

CITY OF CHICAGO
DEPARTMENT OF ZONING AND LAND USE PLANNING
SIGN SITE PLAN
(ALL INFORMATION MUST BE COMPLETED AND LEGIBLE)

Site Address: 77 W. Wacker Drive 2 of 2 applications

Sign Company: Sure Light Sign Company Rep Name: Gayle Miller

Phone (847) 214 - 9595 EXT 109 (Below: Building, streets and location of sign on lot or structure)
 North

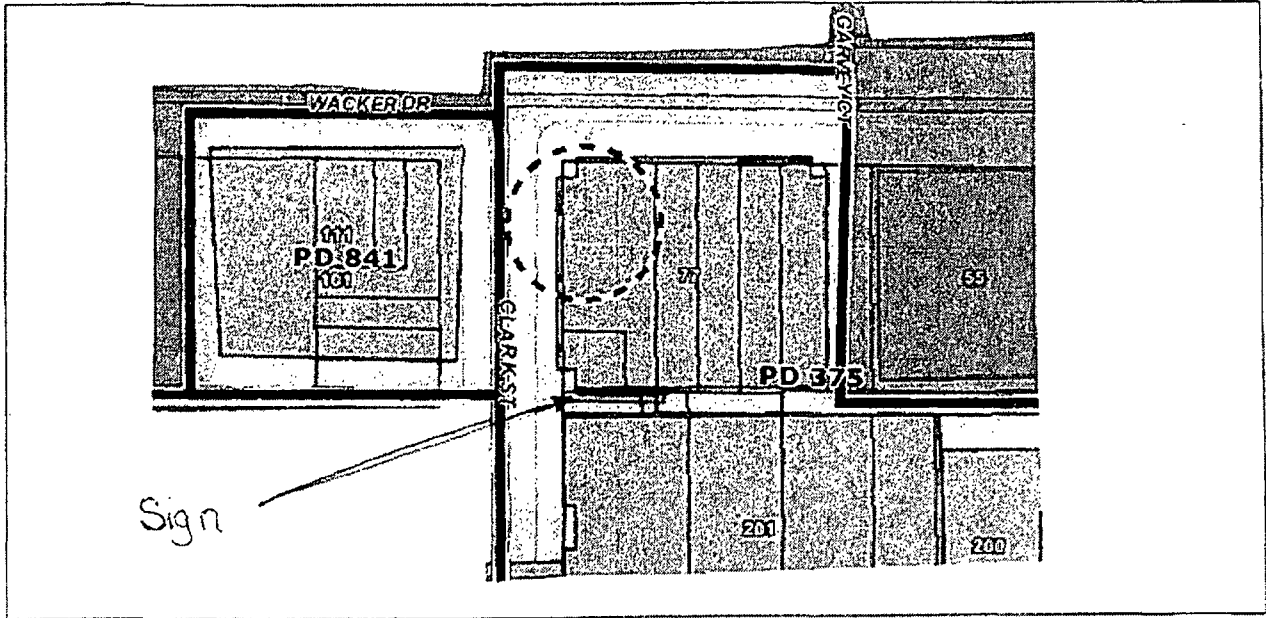

SIGN USE:

Bus. ID (On-premise)
 Business Lice. #

Advertising (Off-premise)

PERMIT TYPE:

New Construction
 Change of Face
 Previous Permit #

TYPE OF SIGN:

Flat Wall
 Freestanding
 Awning
 Marquee
 High Rise Building
 Projecting Private
 Projecting Public Way
 Public Way Use -Permit # N/A

SIGN CHARACTERISTICS:

Non- Illuminated
 Illuminated
 Changing Image
 Video Display
 Flashing

DISTANCE FROM:

Curb Line: _____
 Expressway, Toll Roads
 or Major Route
 (n/a if over 1000 ft) > 1000
 Park (over 10 acres) > 1000
 Residential Zone > 1000
 Existing Off-premise on
 same side of street: N/A

TOTAL SQUARE FOOTAGE:

Square footage of this proposed sign 275
 Gross area of all proposed signs 550
 Area of all existing signs
 (not including proposed) on Zoning Lot 0

Signature: Gayle Miller

Date: 6-29-11



Existing Sign

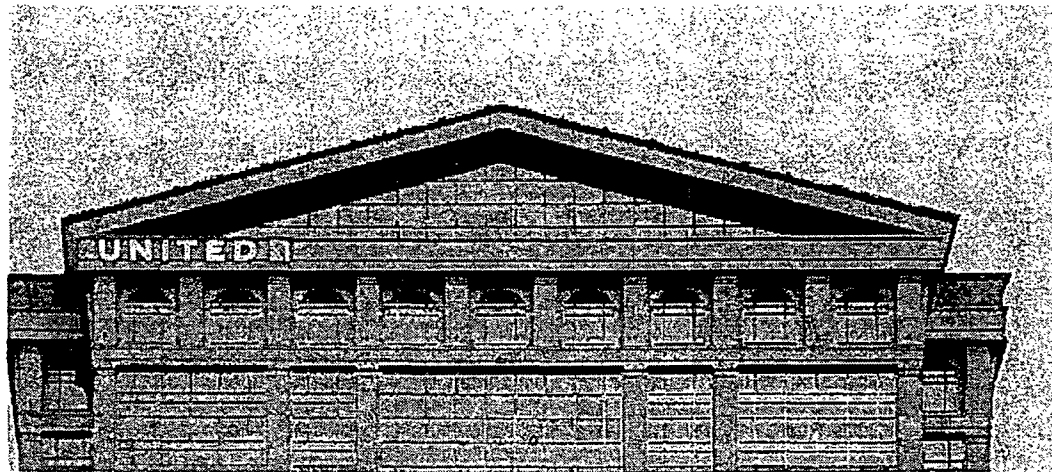

UPDATED SOUTH ELEVATION

SIGN LAYOUT

SCALE: 1/32" = 1'-0"

CLIENT APPROVAL SIGNED: _____

DATE: _____

LANDLORD APPROVAL SIGNED: _____

DATE: _____

SALES APPROVAL



2611 EL CAMINO
HOUSTON, TEXAS 77054
TEL: 713.863.6600 • FAX: 713.863.7585
www.NationalSigns.com

PROJECT: UNITED AIRLINES
LOCATION: 77 WEST WAKER DRIVE
CITY/STATE: CHICAGO, IL
SALES REP: GREGG HOLLENBERG
DATE : 6.28.2011
DRAWN BY: O.U.N.
DRAWING#: NS11 16763



COPYRIGHT

THIS DRAWING IS THE PROPERTY OF NATIONAL SIGNS LTD. ANY REPRODUCTION OR EXHIBITION OF THIS DRAWING IS STRICTLY PROHIBITED. ©2011 NATIONAL SIGNS LTD. ALL RIGHTS RESERVED.

120 VOLT ELECTRICAL SERVICE

CLIENT TO PROVIDE ALL PRIMARY ELECTRICAL SERVICES TO THE SIGN, UNLESS OTHERWISE SPECIFIED.

REVISIONS

NO.	DESCRIPTION

Ⓢ UL INSTALLATION REQUIREMENTS Ⓢ
THIS SIGN IS INTENDED TO BE INSTALLED IN ACCORDANCE WITH THE REQUIREMENTS OF ARTICLE 400 OF THE NATIONAL ELECTRICAL CODE AND/OR OTHER APPLICABLE LOCAL CODES. THIS INCLUDES PROPER GROUNDING AND BONDING OF THE SIGN.

SPECIFICATIONS

FABRICATE AND INSTALL TWO SETS OF REVERSE ILLUMINATED CHANNEL LETTERS AND TWO NON ILLUMINATED LOGOS

- A REVERSE ILLUMINATED LETTERS READING "UNITED"**
- FACES: .125" ALUM. FINISH: P1
 - RETURNS: 4" DEEP .063 ALUM. FINISH: P1
 - BACKS: .150" CLEAR POLYCARBONATE
 - ILLUMINATION: WHITE LEDS
 - REMOTE POWER SUPPLIES ON BACKSIDE OF WALL FOR FUTURE SERVICE
 - MOUNTED: INDIVIDUALLY ON WALL WITH 2" STANDOFFS
- PAINTED P1 USING MINIMUM 3/8" FASTENERS
WALL MATERIAL: GRANITE / CONCRETE

- B NON ILLUMINATED LOGO:**
- FACES: .125" ALUM. FINISH: P1
 - FACES ARE BLIND STUD MOUNTED TO 2" X 2" X 3/16" ALUMINUM ANGLE FRAME
 - 6" DEEP .063 ALUM. FINISH: P1
 - ALUMINUM BACKS
- "GLOBE" INDIVIDUALLY ROUTED .125" ALUMINUM ELEMENTS TO BE STUD MOUNTED FLUSH TO LOGO MODULE FACE FINISH: P2

ELECTRICAL LOAD:
10 Amps @ 120V

ELECTRICAL REQUIREMENT:
ONE 20 Amp CIRCUIT @ 120V

FINISH SCHEDULE

PAINT COLORS - SATIN FINISH

 P1: MAP SILVER

 P2: DARK METALIC SILVER

APPROVED BY: _____

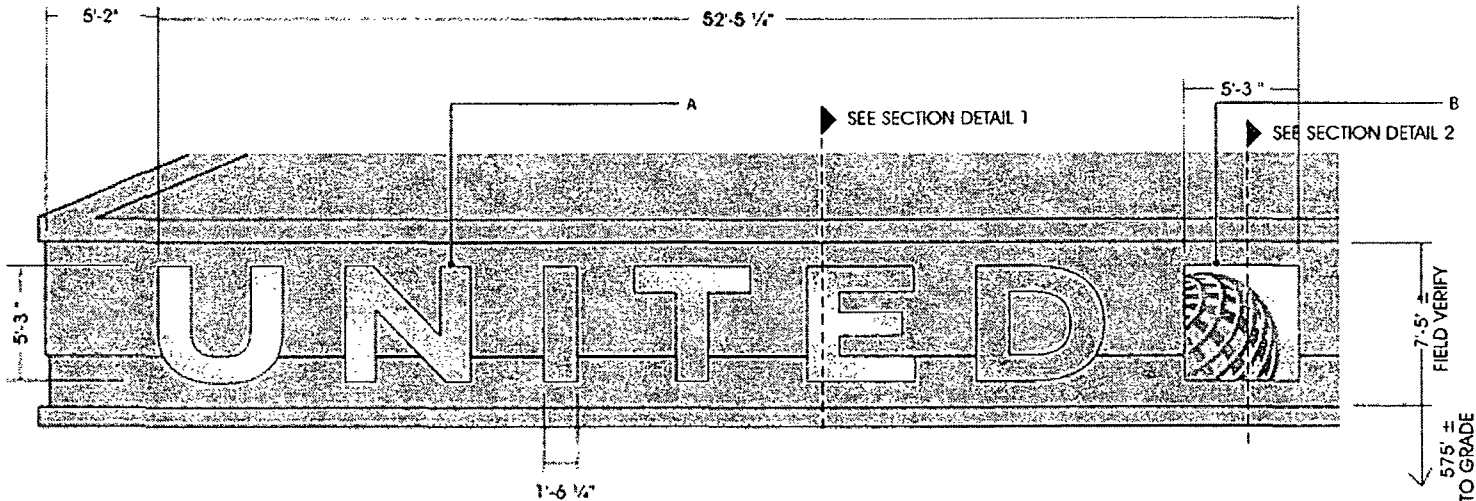

SIGN LAYOUT

SCALE: 3/16" = 1'-0"

CLIENT APPROVAL SIGNED: _____

DATE: _____

LANDLORD APPROVAL SIGNED: _____

DATE: _____

SALES APPROVAL _____

Page 3 of 5



2611 EL CAMINO
HOUSTON, TEXAS 77054
TEL: 713.963.9000 • FAX 713.863.7585
www.NationalSigns.com

PROJECT: UNITED AIRLINES
LOCATION: 77 WEST WALKER DRIVE
CITY/STATE: CHICAGO, IL
SALES REP: GREGG HOLLENBERG
DATE : 6.28.2011
DRAWN BY: O.U.N. QUALITY FIRST
DRAWING #: NS11 16763 SEARCHED, REVD



COPYRIGHT

THIS DRAWING IS THE PROPERTY OF NATIONAL SIGNS, LTD. ANY REPRODUCTION OR EMULATION OF THIS DRAWING IS STRICTLY PROHIBITED. ©2011 NATIONAL SIGNS, LTD. ALL RIGHTS RESERVED.

120 VOLT ELECTRICAL SERVICE

CLIENT TO PROVIDE ALL PRIMARY ELECTRICAL SERVICES TO THE SIGN UNLESS OTHERWISE SPECIFIED.

REVISIONS

NO.	DATE	DESCRIPTION

UL INSTALLATION REQUIREMENTS

THIS SIGN IS INTENDED TO BE INSTALLED IN ACCORDANCE WITH THE REQUIREMENTS OF ARTICLE 600 OF THE NATIONAL ELECTRICAL CODE AND/OR OTHER APPLICABLE LOCAL CODES. THIS INCLUDES PROPER GROUNDING AND BONDING OF THE SIGN.

LETTERS

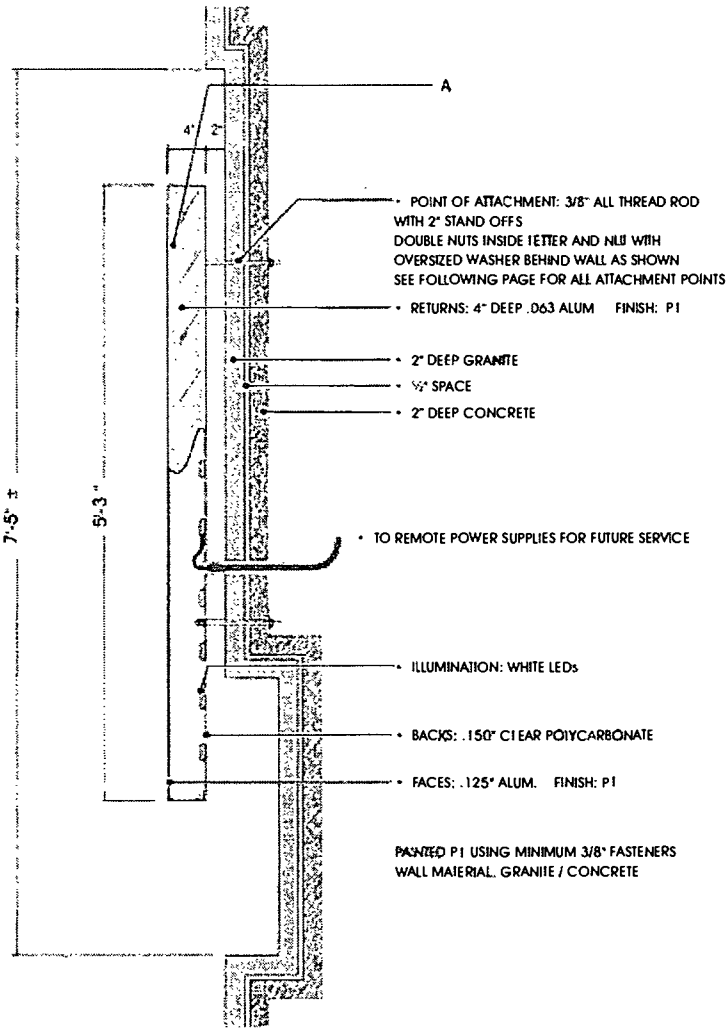

SECTION DETAIL 1

LOGOS

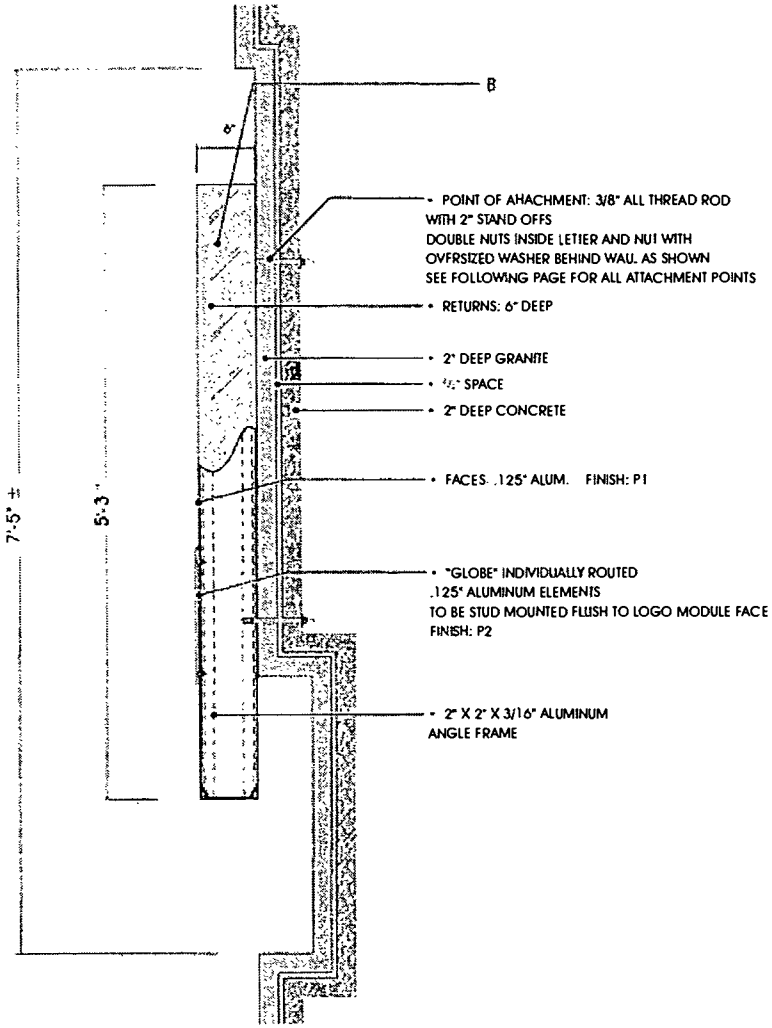

SECTION DETAIL 2

SECTION VIEW DETAILS
SCALE: 1" = 1'-0"

CLIENT APPROVAL SIGNED: _____ DATE: _____ LANDLORD APPROVAL SIGNED: _____ DATE: _____ SALES APPROVAL _____



26111 CAMINO HOUSTON, TEXAS 77064
TEL: 713 853 9500 • FAX: 713 853 7595
www.NationalSigns.com

PROJECT: UNITED ARJINES
LOCATION: 77 WEST WAKER DRIVE
CITY/STATE: CHICAGO, IL
SALES REP: GREGG HOLLENBERG
DATE: 6.28.2011
DRAWN BY: O.U.N.
DRAWING #: NS11 16763



COPYRIGHT

THIS DRAWING IS THE PROPERTY OF NATIONAL SIGNS, LTD. ANY REPRODUCTION OR EXHIBITION OF THIS DRAWING IS STRICTLY PROHIBITED. © 2011 NATIONAL SIGNS, LTD. ALL RIGHTS RESERVED.

120 VOLT ELECTRICAL SERVICE

CLIENT TO PROVIDE ALL PRIMARY ELECTRICAL SERVICES TO THE SIGN UNLESS OTHERWISE SPECIFIED.

REVISIONS

UL INSTALLATION REQUIREMENTS

THIS SIGN IS INTENDED TO BE INSTALLED IN ACCORDANCE WITH THE REQUIREMENTS OF APPLICABLE CODES OF THE NATIONAL ELECTRICAL CODE AND/OR OTHER APPLICABLE LOCAL CODES. THIS INCLUDES PROPER GROUNDING AND BONDING OF THE SIGN.



2611 EL CAMINO
HOUSTON, TEXAS 77054
TEL: 713.863.0600 • FAX: 713.863.7585
www.NationalSigns.com

PROJECT: UNITED AIRLINES
LOCATION: 77 WEST WAKER DRIVE
CITY/STATE: CHICAGO, IL
SALES REP: GREGG HOLLENBERG
DATE: 6.28.2011
DRAWN BY: O.U.N.
DRAWING#: NS11 16763



COPYRIGHT

THIS RENDERING IS THE PROPERTY OF NATIONAL SIGNS, LTD. ANY REPRODUCTION OR EMULATION OF THIS DRAWING IS STRICTLY PROHIBITED. ©2011 NATIONAL SIGNS, LTD. ALL RIGHTS RESERVED.

120 VOLT ELECTRICAL SERVICE

CLIENT TO PROVIDE ALL PRIMARY ELECTRICAL SERVICES TO THE SIGN UNLESS OTHERWISE SPECIFIED.

REVISIONS

UL INSTALLATION REQUIREMENTS

THIS SIGN IS INTENDED TO BE INSTALLED IN ACCORDANCE WITH THE REQUIREMENTS OF ARTICLE 600 OF THE NATIONAL ELECTRICAL CODE AND/OR OTHER APPLICABLE LOCAL CODES. THIS INCLUDES PROPER GROUNDING AND BONDING OF THE SIGN.

+ = POINT OF ATTACHMENT
AS NOTED ON PREVIOUS PAGE

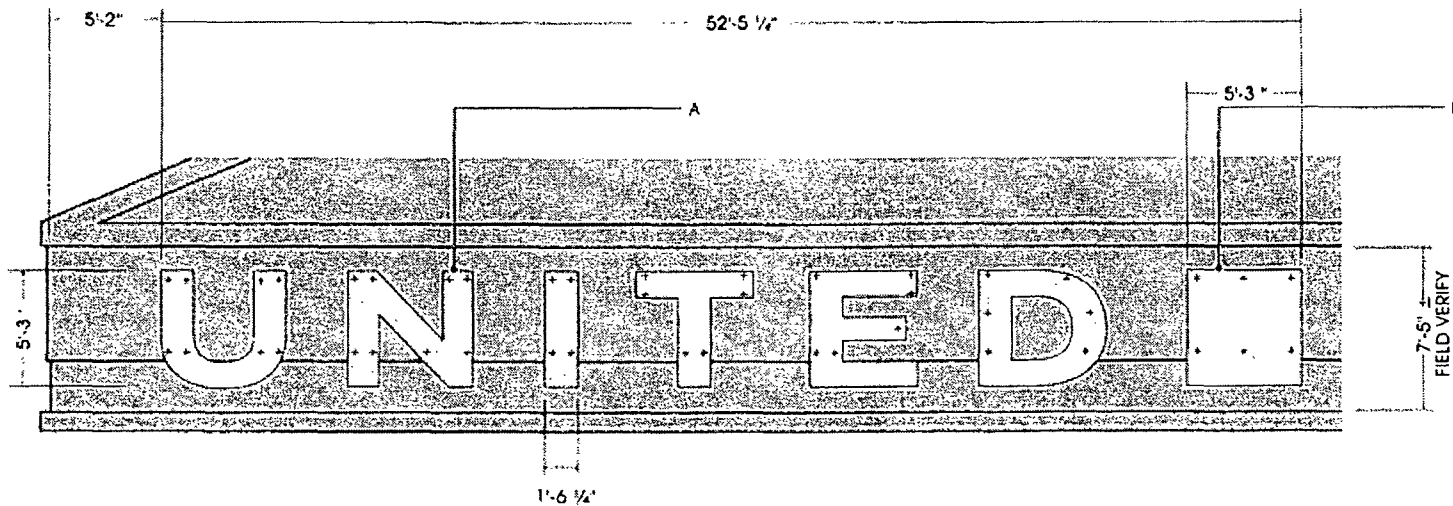

ATTACHMENT DETAILS LAYOUT
SCALE: 3/16" = 1'-0"

CLIENT APPROVAL SIGNED: _____

DATE: _____

LANDLORD APPROVAL SIGNED: _____

DATE: _____

SALES APPROVAL _____