



# City of Chicago



O2016-7551

Office of the City Clerk

## Document Tracking Sheet

<b>Meeting Date:</b>	10/5/2016
<b>Sponsor(s):</b>	Burnett (27)
<b>Type:</b>	Ordinance
<b>Title:</b>	Grant(s) of privilege in public way for Verizon Wireless
<b>Committee(s) Assignment:</b>	Committee on Transportation and Public Way

ORDINANCE  
Verizon Wireless  
Acct. No. 207988 - 82  
Permit No. 1122580

*Be It Ordained by the City Council of the City of Chicago:*

SECTION 1. Permission and authority are hereby given and granted to Verizon Wireless, upon the terms and subject to the conditions of this ordinance to construct, install, maintain and use one (1) Occupation of Space (Small Cell Antenna) projecting over the public right-of-way adjacent to its premises known as 264 N. Western Ave..

Said Occupation of Space (Small Cell Antenna) at N. Western Avenue measure(s):  
One (1) at two point two five (2.25) feet in length, and two (2) feet in width for a total of four point five (4.5) square feet. Said small cell antenna shall be approximately thirty-two (32) feet above grade level.

The location of said privilege shall be as shown on prints kept on file with the Department of Business Affairs and Consumer Protection and the Office of the City Clerk.

Said privilege shall be constructed in accordance with plans and specifications approved by the Department of Planning and Development, Department of Transportation (Division of Project Development), and Department of Transportation (Office of Underground Coordination).

This grant of privilege in the public way shall be subject to the provisions of Section 10-28-015 and all other required provisions of the Municipal Code of Chicago.

The grantee shall pay to the City of Chicago as compensation for the privilege #1122580 herein granted the sum of seventy-five (\$75.00) per annum in advance.

A 25% penalty will be added for payments received after due date.

The permit holder agrees to hold the City of Chicago harmless for any damage, relocation or replacement costs associated with damage, relocation or removal of private property caused by the City performing work in the public way.

Authority herein given and granted for a period of five (5) years from and after Date of Passage.

Alderman 

Walter Burnett Jr. 27th Ward

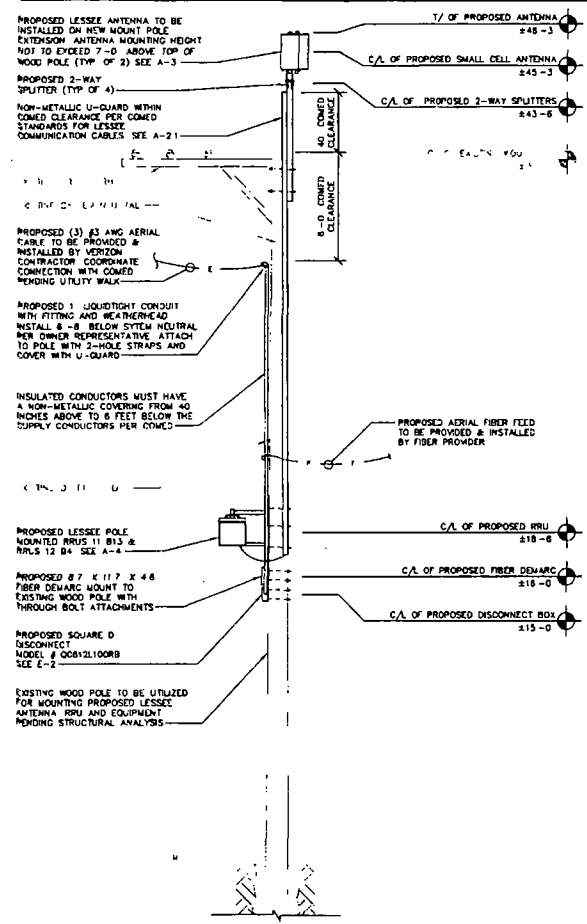

**NOTE:**  
ANY AND ALL DAMAGE TO POLE DUE TO THE CONSTRUCTION & INSTALLATION OF THIS APPLICATION SHALL BE REPAIRED AT THE COST OF THE CONTRACTOR

**NOTE:**  
W-T'S SCOPE OF WORK DOES NOT INCLUDE A STRUCTURAL EVALUATION OF THIS TOWER OR STRUCTURE. NEW ANTENNAS SHOWN ON THIS PLAN HAVE NOT BEEN EVALUATED TO VERIFY THE TOWER OR STRUCTURE HAS THE CAPACITY TO ADEQUATELY SUPPORT THESE ANTENNAS. PRIOR TO ANY ANTENNA INSTALLATION A STRUCTURAL EVALUATION OF THE TOWER OR STRUCTURE SHALL BE PERFORMED.

**NOTE:**

- LICENSEE'S ATTACHMENT TO COMED SOLELY OWNED POLES SHALL BE FLUSH MOUNTED AND AFFIXED WITH A THROUGH BOLT TYPE ATTACHING DEVICE THE THROUGH BOLT MAY NOT PROTRUDE MORE THAN 2" FROM THE POLE SURFACE AS TO AVOID INJURY TO THOSE WORKERS THAT CLIMB THE POLE TO MAINTAIN THE EQUIPMENT. COMED RESERVES THE RIGHT TO DENY THE USE OF ANY TYPE OF BRACKET PROPOSED BY THE LICENSEE TO SUPPORT ITS WIRELINE ATTACHMENTS.
- WHEN BONDING IS REQUIRED ON JOINTLY OWNED POLES LICENSEE SHALL COORDINATE AND ARRANGE SUCH WITH JOINT OWNER IF LICENSEE ELECTS TO HAVE BONDING BETWEEN LICENSEE AND JOINT OWNER FACILITIES PERFORMED LICENSEE SHALL DO SO UPON WRITTEN REQUEST TO JOINT OWNER (IF APPLICABLE).
- ANTENNA AND POWER SUPPLY SHALL NOT BE INSTALLED ONTO POLES WITH STATIC WIRE ATTACHMENTS ONTO EXISTING FIBERGLASS POLE TOP EXTENSIONS OR ONTO POLES WHERE THEY PRESENT AN UNUSUAL CLIMBING HAZARD.
- LICENSEE'S WIRELINE ATTACHMENTS SHALL NOT BOX THE POLE. LICENSEE'S FACILITIES SHALL BE INSTALLED ON THE SAME SIDE OF THE POLE AS THE COMED NEUTRAL CONDUCTOR AND JOINT OWNERS FACILITIES. LICENSEE SHALL ALWAYS INSTALL ITS FACILITIES ON THE SAME SIDE AS OTHER EXISTING COMMUNICATIONS FACILITIES. LICENSEE SHALL NOT PLACE INNERDUCT CONDUIT ETC ON THE POLE OR ON ITS STRAND. LICENSEE SHALL TERMINATE THESE FACILITIES AT THE BASE OF THE POLE AND SHALL BE ALLOWED TO PLACE A MAXIMUM OF ONE FOOT OF MATERIAL ABOVE GRADE AT THE BASE OF THE POLE. INNERDUCT CONDUIT ETC SHALL BE COVERED AND SECURED WITH THE APPROPRIATE U-GUARD PROTECTOR (FIBER DESIGN BY OTHERS UNDER SEPARATE PERMIT).

QUANTITY	DESCRIPTION	LOCATION	LENGTH	DIMENSIONS	WEIGHT
2	APHENOL QXW-83206340BT-EDW	45-3 RAD CENTER	-	232 1/2 7 1/2	50 LBS
2	EMERSON PSU AC 02	POLE	-	725 13 2 825	115 LBS
1	RRUS 11 813	POLE	-	19 7 17 27 2	51 LBS
1	RRUS 12 24	POLE	-	20 10 5 7 5	51 LBS
4	COMMSCOPE SPLITTER 5-2-CPUSE-H-DIS	43-8 FROM GROUND	-	-	-
8	COMMSCOPE COAX	ANT TO SPLITTERS	1-0	1/2 DIA	-
4	COMMSCOPE COAX	SPLITTERS TO RRU	25-0	1/2 DIA	-
2	FIBER	POLE	3	1/2 DIA	-
2	POWER	POLE	3	1/2 DIA	-

**PROPOSED EAST ELEVATION**  
SCALE: 1" = 10'

**Verizon**  
**WOW!**  
**CCSI**  
**W-T**  
W T COMMUNICATION DESIGN GROUP LLC

PROJECT NO	T 1337
DRAWN BY	BAK
CHECKED BY	BAW
DATE	02 28 14

DATE	02 28 14
DESIGNER	BAK
CHECKER	BAW
DATE	02 28 14

**FULTON ST & ARTESIAN AVE SC**  
905986 01  
180 254 W WESTERN AVE  
CHICAGO IL 60617  
41888228 87 868747

**SHEET TITLE**  
EAST POLE ELEVATION

**SHEET NUMBER**  
A 1