



# City of Chicago



Or2013-371

Office of the City Clerk

## Document Tracking Sheet

<b>Meeting Date:</b>	6/26/2013
<b>Sponsor(s):</b>	Arena, John (45)
<b>Type:</b>	Order
<b>Title:</b>	Issuance of permits for sign(s)/signboard(s) at 4805 W Irving Park Rd
<b>Committee(s) Assignment:</b>	Committee on Zoning, Landmarks and Building Standards

ORDERED, That the Commissioner of the Building Department is hereby directed to issue a sign permit to: (Contractor's name and address):

Signco Inc  
1327 31st Ave  
MEROSE PK IL 60160

For the erection of a sign / signboard over twenty-four (24) feet in height and / or over one hundred (100) square feet (in area of one face) at:

On-Premise / Business ID signs: indicate Business Name and Address  
Off-Premise / Advertising signs: must indicate that it is for Advertising

Slippy's  
4805 W Irving PK Rd

Dimensions:

28'-4"

Height above grade:

25'

Such signs shall comply with all provisions of Title 17 of the Chicago Zoning Ordinance and all other applicable provisions of the Municipal Code of the City of Chicago governing the construction and maintenance of outdoor signs, sign boards, and structures.

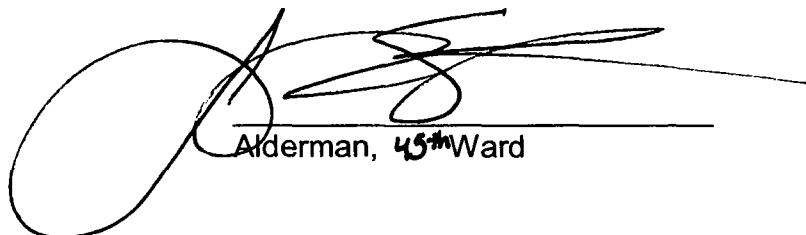
  
Alderman, 45th Ward

<b>SIGN B</b>	36" Sleepy's
Type:	Individual Channel Letters
Illumination:	Internally Illuminated LED
Square Footage:	85.00
To Grade:	Top of sign to grade = 25'-1 1/2" Bottom of sign to grade = 22'-1 1/2"



**Sign Layout Detail**  
Scale: 1/4" = 1'-0"

**Electrical Detail: Channel Letters**

White Sloan Valve Line Plus  
(2) 60W Transformer  
Total Amps: 1.70  
(1) 20 amp 120V Circuit Req.



**General Notes:**

- This sign is to be installed in accordance with the requirements of Article 600 of the National Electrical Code.
- 1) Grounded and bonded per NEC 600.7/NEC 250
  - 2) Existing branch circuit in compliance with NEC 600.5 not to exceed 20 amps
  - 3) Sign is to be UL listed per NEC 600.3
  - 4) UL disconnect switch per NEC 600.6 - "Required per sign component before leaving manufacture"
- \*For multiple signs a disconnected is permitted but not required for each section

**Specifications: LED Channel Letters / "Star"**

1. Existing Facade: Wood Paneling/Plywood/Wood Studs
2. 0.040" Aluminum letter returns painted to match Black
3. 0.125" x 1" Black Jewelle trimcap
4. 3mm Signbond Lite composite backs (interior of sign can painted ultra white for maximum illumination)
5. **LEDs** - Letters- Sloan Valve Line Plus Long Red LED modules  
Starts- Sloan Valve Line Plus Short White LEDs
6. **Faces** - Letters- 3/16" 2447 Red LD acrylic  
Starts- 3/16" 2447 White LD acrylic w/ Vinyl 3M#3630-125 Golden Yellow vinyl with 3M#7125-22 Matte Black vinyl outline
7. Waterproof disconnect switch per NEC 600.6
8. Primary electrical feed
9. Transformers
10. 0.080" Raceway (5 1/2" tall x 3 1/2" deep fabricated aluminum). Painted to match facade.
11. 9 x 2 x 0.1875" Aluminum mounting tabs welded to raceway  
- Maximum 6" from each end and every 48" o.c.
12. #12 x 1" TEC screws with 11/4" fender washers
13. Mounting hardware to suit

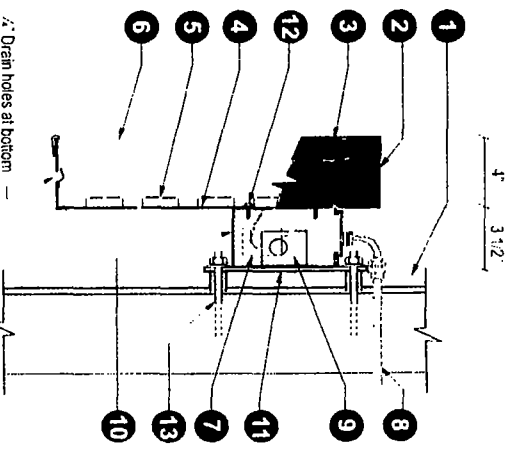

**Section @ LED Channel Letter Raceway (Upper)**  
Scale: N.T.S.

<b>SLEEPY'S</b> The Mattress Professionals		Client: Sleepy's Site #: SYA17210 Address: 4805 West Irving Park Road Chicago, IL 60631	03/12/2013 04/02/2013 04/12/2013	Original Rendition Revised: Additions Revised: Side elevation	ADD DH DH	 1-800-213-3331
---	--	--	--	---	-----------------	--------------------

