



City of Chicago



O2015-552

Office of the City Clerk

Document Tracking Sheet

Meeting Date:	1/21/2015
Sponsor(s):	Reilly (42)
Type:	Ordinance
Title:	Grant(s) of privilege in public way for Whole Foods Market
Committee(s) Assignment:	Committee on Transportation and Public Way

ORDINANCE
WHOLE FOODS MARKET
Acct. No. 86298 - 38
Permit No. 1115397

Be It Ordained by the City Council of the City of Chicago:

SECTION 1. Permission and authority are hereby given and granted to WHOLE FOODS MARKET, upon the terms and subject to the conditions of this ordinance to maintain and use five (5) sign(s) projecting over the public right-of-way attached to its premises known as 255 E. Grand Ave..

Said sign structure(s) measures as follows; along E. Grand Avenue:

Two (2) at fifty-three point two five (53.25) feet in length, three point five (3.5) feet in height and fifteen (15) feet above grade level.

Two (2) at fifteen point one seven (15.17) feet in length, three point five (3.5) feet in height and eighteen (18) feet above grade level.

One (1) at six point five (6.5) feet in length, one point five (1.5) feet in height and twelve (12) feet above grade level.

The location of said privilege shall be as shown on prints kept on file with the Department of Business Affairs and Consumer Protection and the Office of the City Clerk.

Said privilege shall be constructed in accordance with plans and specifications approved by the Department of Transportation (Division of Project Development) and Zoning Department - Signs.

This grant of privilege in the public way shall be subject to the provisions of Section 10-28-015 and all other required provisions of the Municipal Code of Chicago.

The grantee shall pay to the City of Chicago as compensation for the privilege #1115397 herein granted the sum of one thousand three hundred (\$1,300.00) per annum in advance.

A 25% penalty will be added for payments received after due date.

The permit holder agrees to hold the City of Chicago harmless for any damage, relocation or replacement costs associated with damage, relocation or removal of private property caused by the City performing work in the public way.

Authority herein given and granted for a period of five (5) years from and after Date of Passage.

Alderman

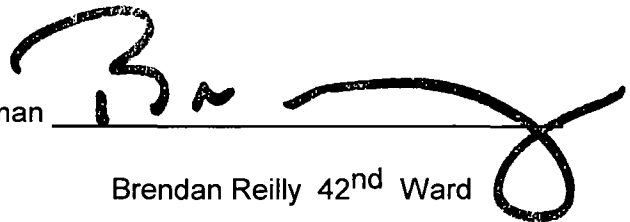
A handwritten signature in black ink, appearing to read 'B. Reilly', written over a horizontal line. The signature is stylized and extends to the right of the line.

Brendan Reilly 42nd Ward

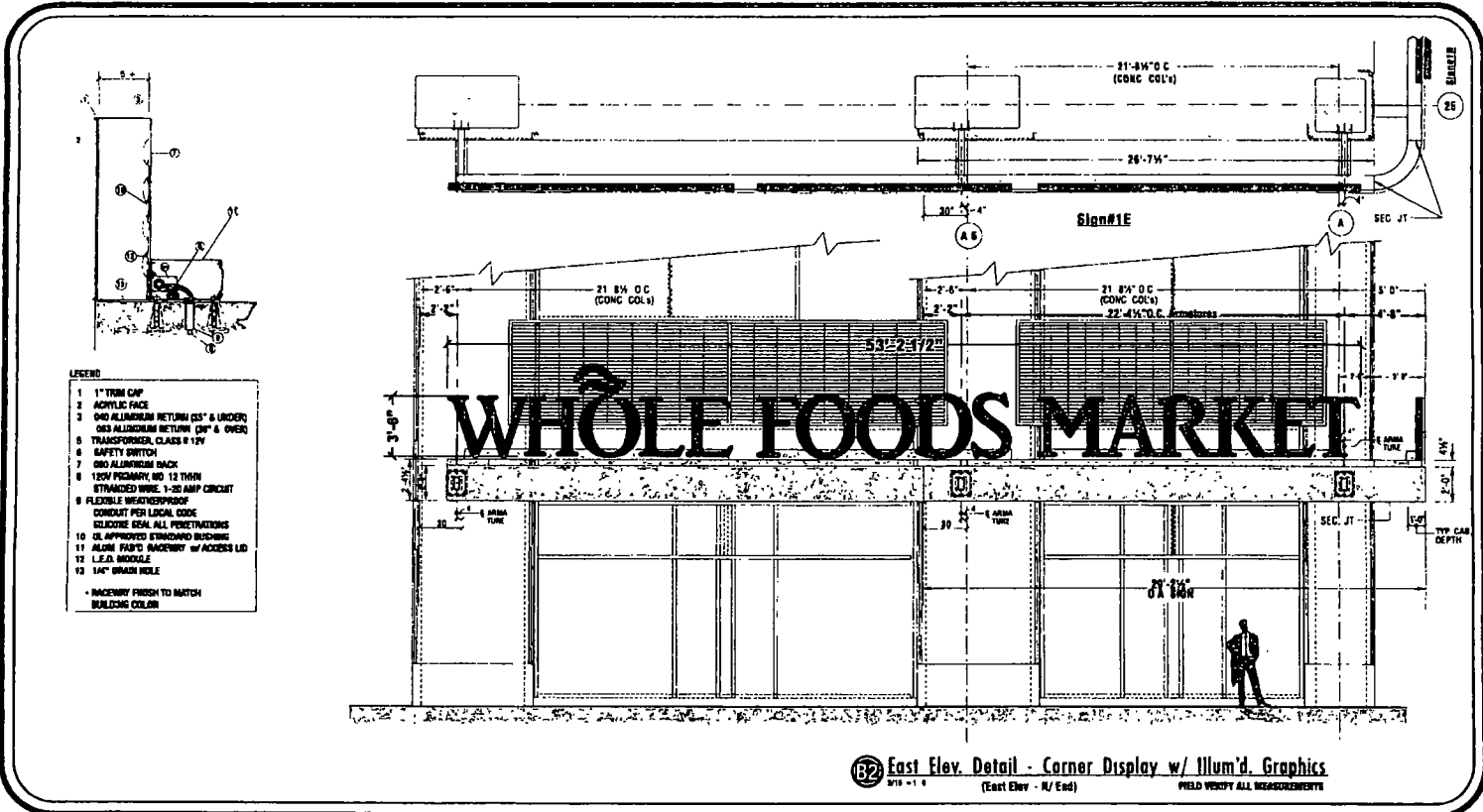

- LEGEND**
- 1 1" TRIM CAP
 - 2 ACRYLIC FACE
 - 3 603 ALUMINUM RETURN (6\"/>
- FINISH TO MATCH BUILDING COLOR

East Elev. Detail - Corner Display w/ Illum'd. Graphics
 (East Elev. - N/ End) FIELD VERIFY ALL MEASUREMENTS

DOLE
 GENERAL SIGN CONTRACTORS
 303 WENDELL RD. PO BOX 1000
 ADDISON, IL 60101

DATE	REVISION
6.10.14	ISSUED FOR CUSTOMER REVIEW
7.08.14	ISSUED FOR TO
7.21.14	ISSUED FOR TO

CUSTOMER APPROVAL _____ DATE _____

This design is the original and intellectual work of DOYLE SIGNS, INC. and may not be reproduced, copied or modified in any fashion without the expressed written consent from an authorized official of The Company. The right to this design may be purchased.

CLIENT	WHOLE FOODS MARKET				
ADDRESS	255 E GRAND AVE				
CITY	CHICAGO	STATE	IL	DESIGNER	JCM
DRAWN BY	JSP/76	SCALE	NOTED	DATE	05.19.2014
		PROJECT	WHOLE FOODS	SHEET	5

W:\01\ENAS\Drawings\2014\WHOLE FOODS\CHICAGO - 200 E GRAND AVE\WHOLE FOODS - CHICAGO - 255 E GRAND AVE.dwg

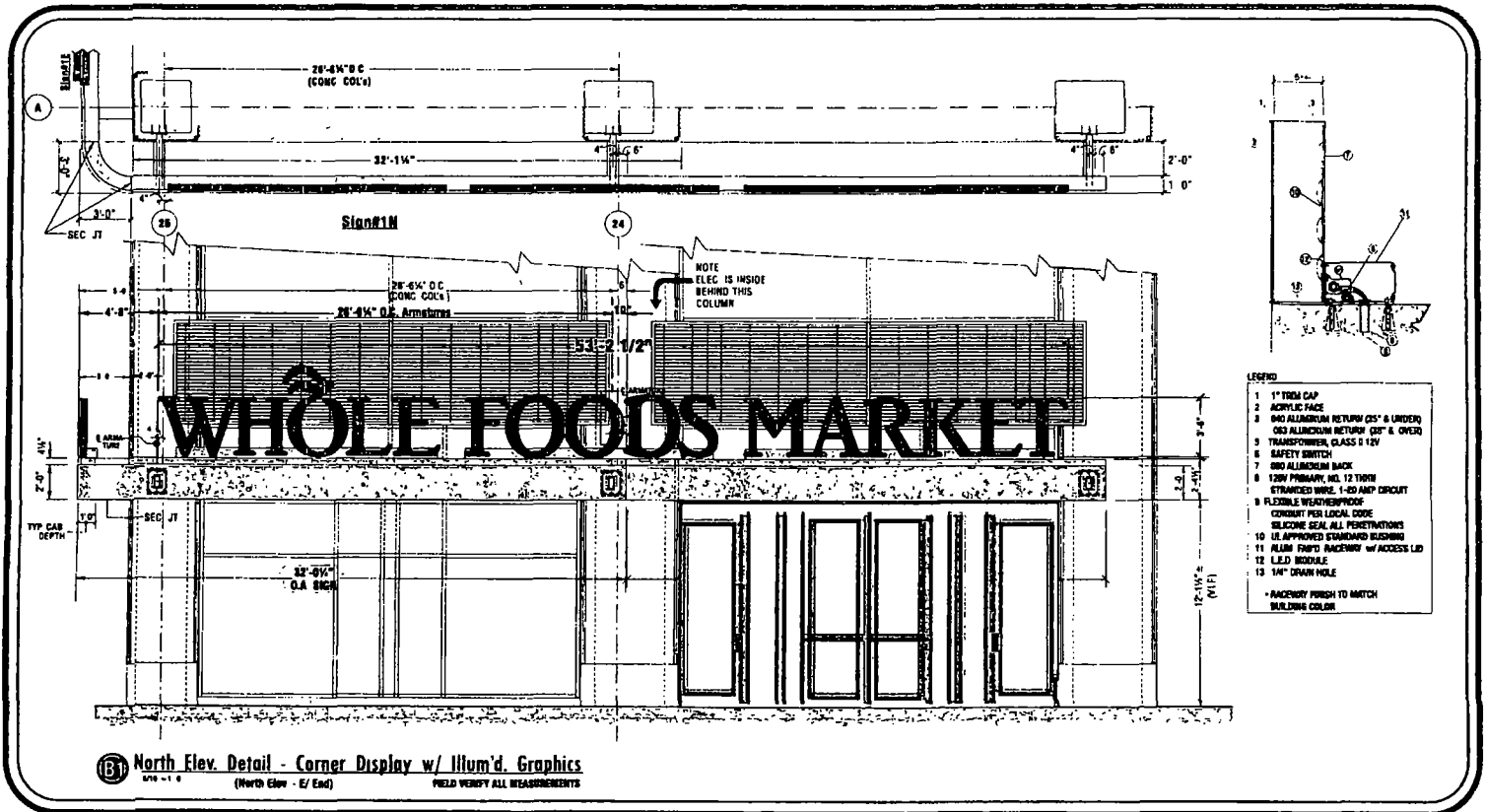

DATE	REVISIONS
6.16.14	REVISED FOR MANUFACTURE
7.10.14	ISSUED FOR TO
7.21.14	REVISION FOR MANUFACTURE

CUSTOMER APPROVAL _____ **DATE** _____

This design is the original and unpublished work of DOYLE SIGNS, INC. and may not be reproduced, copied or utilized in any manner without the express written consent from an authorized officer of the Company. The rights to this design may be purchased.

CLIENT WHOLE FOODS MARKET

ADDRESS 255 E GRAND AVE

CITY CHICAGO **STATE** IL **DESIGNER** KIM **SALERPERSON** TO

DRAWN BY 13976 **SCALE** NOTED **DATE** 05.18.2014 **SHEET** M/D 4

\\DOYLEENAS\Design\12014\WHOLE FOODS\CHICAGO 200 E GRAND AVE\WHOLE FOODS - CHICAGO 255 E GRAND AVE.cdw

PROPOSED ELEVATIONS

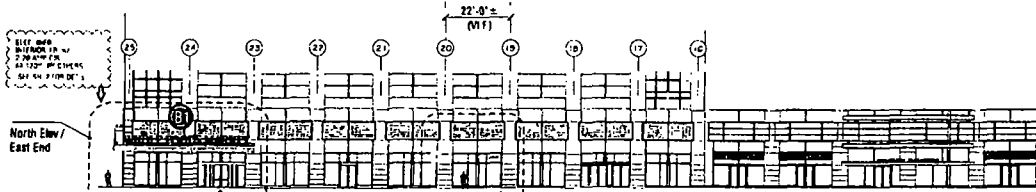

NORTH ELEVATION (On Grand Av) 1/32" = 1'-0"

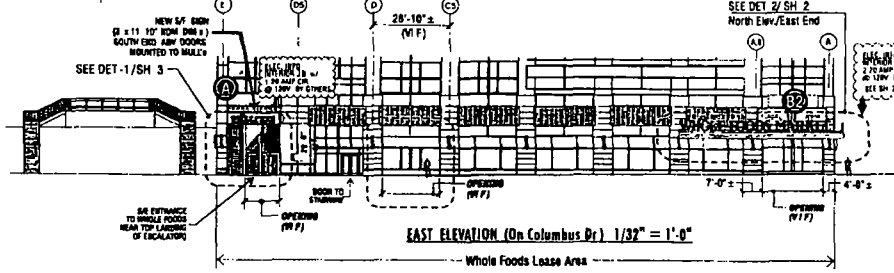
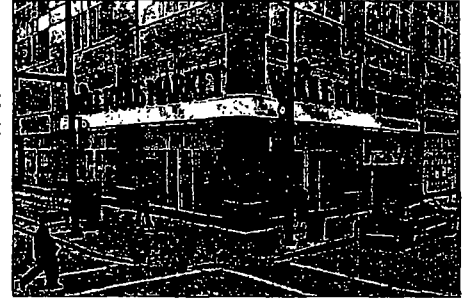

EAST ELEVATION (On Columbus Dr) 1/32" = 1'-0"

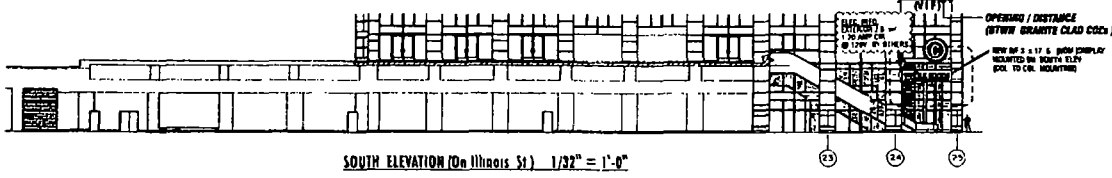

SOUTH ELEVATION (On Illinois St) 1/32" = 1'-0"

DATE	REVISIONS
4.18.14	ISSUED FOR CUSTOMER REVIEW
7.16.14	ISSUED FOR TO
7.21.14	REVISION FOR WHOLE FOODS MARKET

CUSTOMER APPROVAL _____ DATE _____

This design is the original and unpublished work of DOLE SIGN, INC. and may not be reproduced, copied or published in any form without the expressed written consent from an authorized officer of The Company. The right to this design may be purchased.

CLIENT	WHOLE FOODS MARKET						
ADDRESS	255 E GRAND AVE						
CITY	CHICAGO	STATE	IL	DEPARTMENT	ICM	SALESPERSON	TD
DRAWING NO	13079	SCALE	NOTED	DATE	06.18.2014	SHEET	MO 2
\\DOYLENAS\Design\2014\WHOLE FOODS\CHICAGO 200 E GRAND AVE\WHOLE FOODS - CHICAGO - 255 E GRAND AVE.cdr							

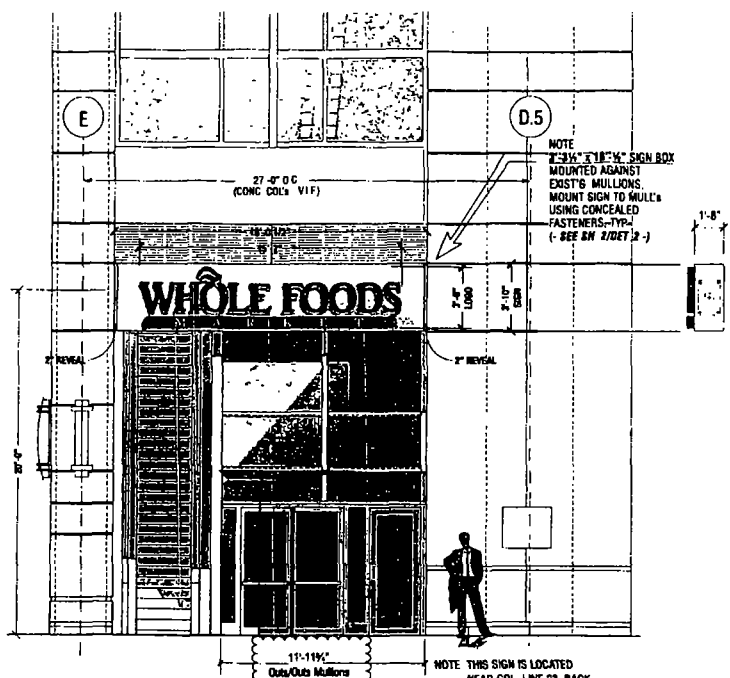

NOTE
 2 3/16" THICK SIGN BOX
 MOUNTED AGAINST
 EXIST'G MULLIONS.
 MOUNT SIGN TO MULL'G
 USING CONCEALED
 FASTENERS-TYP. (SEE SH #20ET 3-)

NOTE: THIS SIGN IS LOCATED
 NEAR COL. LINE 23, BACK
 APPROX. 46 FT FROM
 COL. LINE 25, ALONG EAST
 END/ELEVATION OF BUILDING

(A) S/F Indiv. Illum'd. Letter Display
 3/16" - 1'-0"
 (East Elev. / So. End @ Escalator)

LEGEND

- 1 1" TRIM CAP
- 2 1/25 PLEX FACES
- 3 ODS ALUM. RETURNS
- 4 TRANSFORMER, CLASS II 12V
- 5 ORO ALUMINUM BACK
- 6 MOUNTING ANCHORS
- 7 120V PRIMARY, No 12 THRM STRANDED WIRE
- 8 FLEXIBLE W.P. CONDUIT PER LOCAL CODE
- 9 SAFETY SWITCH, PER LOCAL CODE
- 10 1/4" DRAIN HOLE
- 11 L.E.D. MODULE

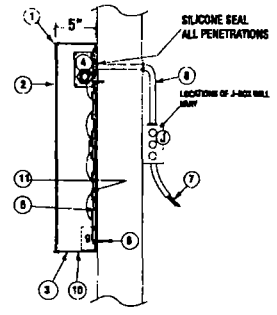

Typical Ind. Channel Letter - Section Detail
 NTS



DATE	REVISIONS
6.16.14	ISSUED FOR ESTIMATE PURPOSE
7.02.14	ISSUED FOR ID
7.21.14	ISSUED PRELIMINARY PER ID

CUSTOMER APPROVAL _____ **DATE** _____

This design is the original and unpublished work of DOLE SIGN CO. and may not be reproduced, copied or published in any fashion without the approval of the original design office or authorized officer of The Company. The rights in this design may be purchased.

CLIENT	WHOLE FOODS MARKET				
ADDRESS	255 E GRAND AVE				
CITY	CHICAGO	STATE	IL	DESK/BAKER	ICM
DESIGN. BY	J. SMYTH	SCALE	NOTED	DATE	05 19 2014
				SALES/PERSON	TD
				DRYER	BCO
				DRYER	3

Y:\07\LEAS\Design\2014\WHOLE FOODS\CHICAGO - 255 E GRAND AVE\WHOLE FOODS - CHICAGO - 255 E GRAND AVE.dwg

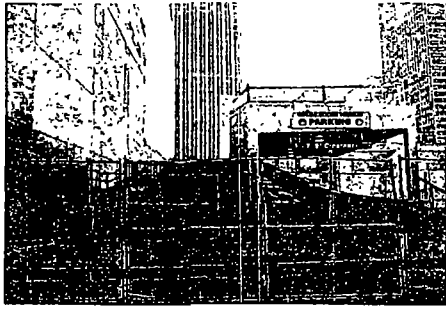

Parking Entrance Elevation
(SHOWN w/ LEFT RAMP REMOVED)

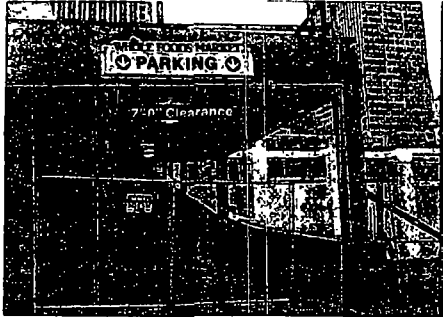

Parking Entrance Elevation
(CLOSER ELEV THAN TOP PHOTO)

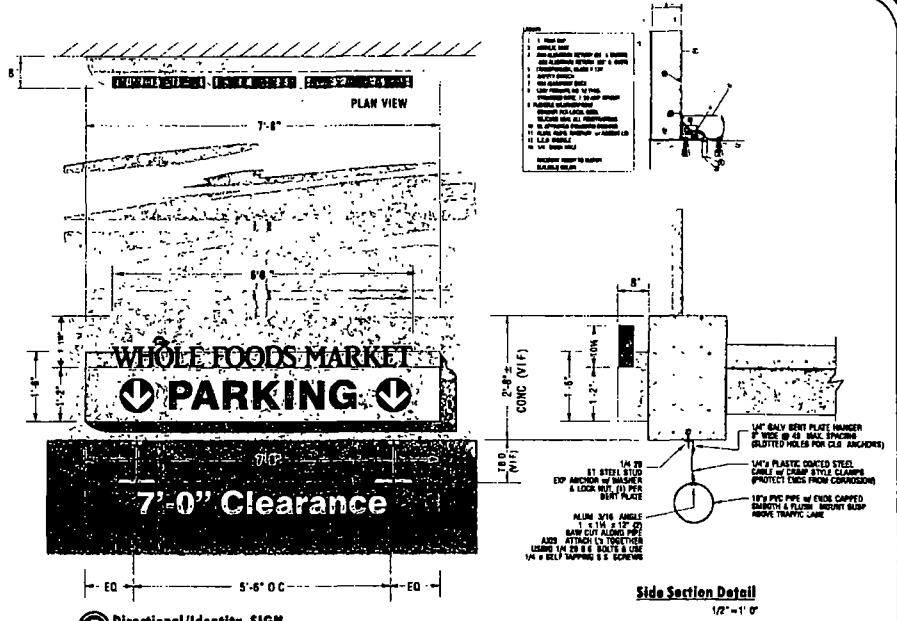

Directional/Identity Sign
1/2" = 1' 0"

- "WHOLE FOODS" LETTERS**
- CLEAR ACRYLIC FACES w/ 1ST SURFACE 3630-23 GREEN VINYL & 2ND SURFACE WHITE DIFFUSER
- TRIMCAP & RETURNS PAINTED TO MATCH PMS 349 GREEN
- GREEN L.E.D. ILLUMINATION
- CLEARANCE BAR**
- RE PAINT EXISTING BAR TO MATCH PMS 349 GREEN
- APPLY NEW 1ST SURFACE WHITE VINYL COPY



DATE	DESCRIPTION
8/14/14	REVISION FOR ALUMINUM RISER
7/16/14	REVISION FOR TR
7/21/14	REVISION FOR APPROVED SIGNATURE PMS TO

CLIENT APPROVAL _____ DATE _____

This design is the original and copyrighted work of DOLE SIGNS INC. and may not be reproduced, copied or published in any medium without the expressed written consent from an authorized officer of this Company. The rights to this design may be purchased.

CLIENT: WHOLE FOODS MARKET

ADDRESS: 255 E GRAND AVE

CITY: CHICAGO STATE: IL OPERATOR: JDM SALESPERSON: TD

DRAWN: MD 12976 SCALE: NOTED DATE: 05/19/2014 SHEET: MD 7

\\DOYLENAS\Design\2014\WHOLE FOODS\CHICAGO - 255 E GRAND AVE\WHOLE FOODS CHICAGO - 255 E GRAND AVE.cdr

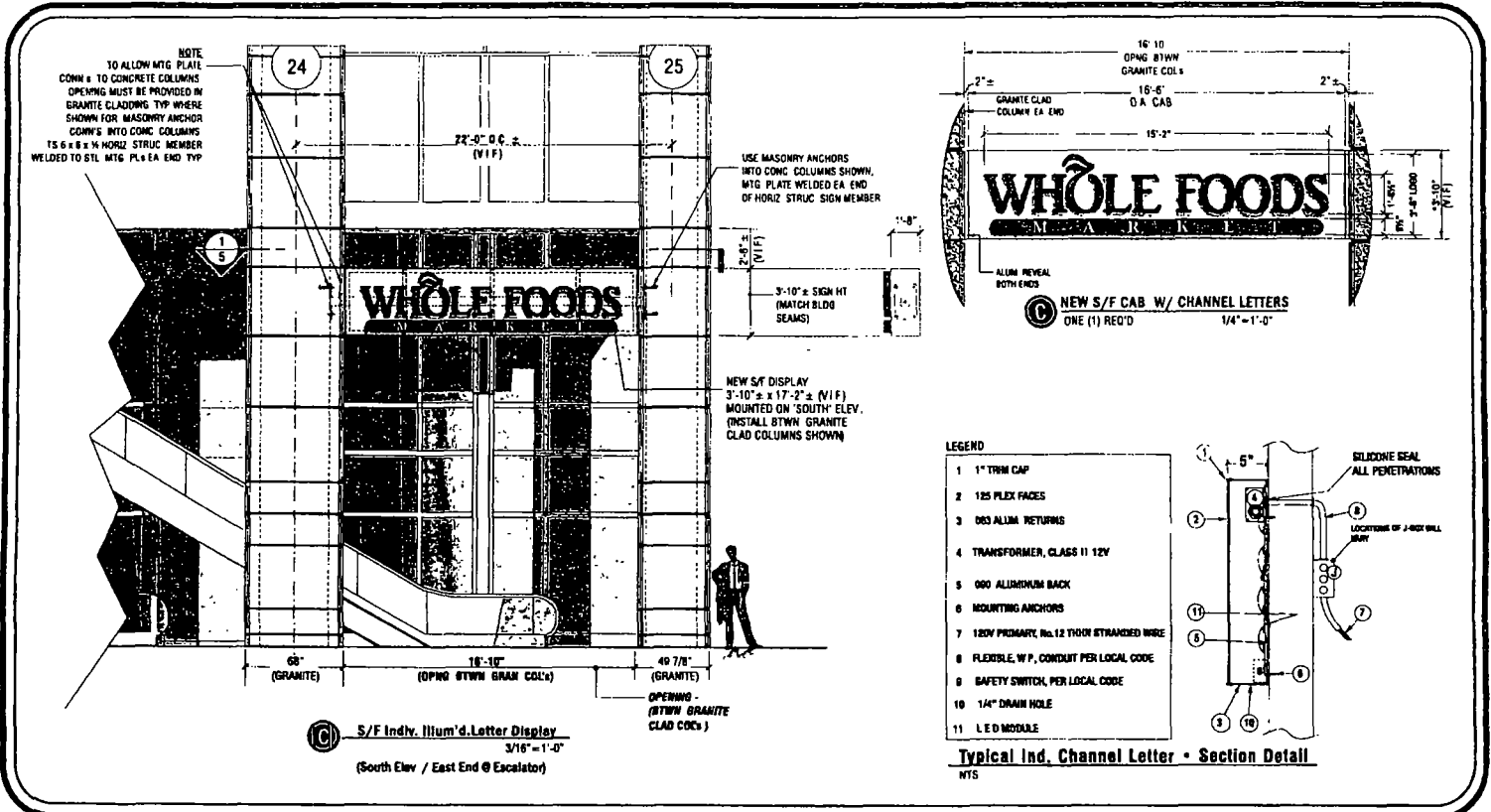

© S/F Indiv. Illum'd. Letter Display
3/16" - 1'-0"
(South Elev / East End @ Escalator)

- LEGEND
- 1 1" TRIM CAP
 - 2 125 PLEX FACES
 - 3 063 ALUM. RETURNS
 - 4 TRANSFORMER, CLASS 11 12V
 - 5 090 ALUMINUM BACK
 - 6 MOUNTING ANCHORS
 - 7 120V PRIMARY, No. 12 THICK STRANDED WIRE
 - 8 FLEXIBLE, W.P., CONDUIT PER LOCAL CODE
 - 9 SAFETY SWITCH, PER LOCAL CODE
 - 10 1/4" DRAIN HOLE
 - 11 LED MODULE

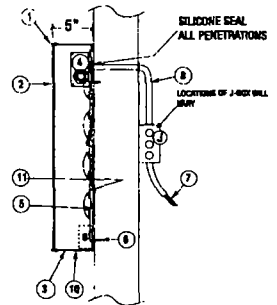

Typical Ind. Channel Letter - Section Detail
NTS

DOLE
GENERAL SIGN CONTRACTORS
300 WESTERN BLVD. #1000
JACKSONVILLE, FL 32202
904-846-9400
904-846-9402

DATE	DESCRIPTION
4.16.14	ISSUED FOR ELECTRICAL REVIEW
7.16.14	ISSUED FOR IT
7.21.14	REVISION: PARTIAL REVISIONS PER 'S'

CUSTOMER APPROVAL

DATE

This design is the original and intellectual work of DOLE SIGNS, INC. and may not be reproduced, copied or modified in any manner without the expressed written consent from an authorized officer of The Company. The right to this design may be purchased.

CLIENT	WHOLE FOODS MARKET				
ADDRESS	255 E GRAND AVE.				
CITY	CHICAGO	STATE	IL	BERNARDER	JOH
SALES PERSON	TD				
DRWG. NO.	1337B	SCALE	NOTED	DATE	05.18.2014
SHEET	NO. 6		OF 6		

\\DOLEMAP\Design\2014\WHOLE FOODS\CHICAGO 255 E GRAND AVE\WHOLE FOODS - CHICAGO 255 E GRAND AVE.cdr