



City of Chicago



Or2018-548

Office of the City Clerk

Document Tracking Sheet

Meeting Date:	10/31/2018
Sponsor(s):	Reilly (42)
Type:	Order
Title:	Issuance of permits for sign(s)/signboard(s) at 430 N Michigan Ave
Committee(s) Assignment:	Committee on Zoning, Landmarks and Building Standards

CITY COUNCIL
COMMITTEE ON ZONING, LANDMARKS AND BUILDING STANDARDS

COUNCIL ORDER

RE: Approval of sign over 100 square feet in area or over 24 feet above grade

ORDERED, that the City Council hereby approves the following sign application submitted by:

Applicant*: NATIONAL ASSOCIATION OF REALTORS®

(* The Applicant is the owner of the real property or the business tenant of the real property. Do not list the sign contractor, sign erector, sign company or advertising entity in the above space.)

This Order approves the following sign in accordance with Municipal Code of Chicago Section 13-20-680:

Address of Sign: 430 N. MICHIGAN AVE. Chicago, IL 606 11

Zoning District: DX-16

DOB Sign Permit Application #: 100779626

Sign Details:

1. On-premise OR Off-premise
2. Static sign OR Dynamic-image display sign
3. Number of sign faces 1
4. Projecting over the public way NO (Yes or No) If yes, Public Way Use #: _____
5. Dimensions: Length 15 feet 6 inches Height 18 feet 10 inches
Total square feet in area: 282 feet _____ inches
6. Height above grade: 240 feet _____ inches
7. Elevation (side of building or lot where the sign will be erected): EAST
8. Name of Sign Contractor/Erector: TBD

To be legal, such sign shall comply with all provisions of Title 17 of the Chicago Municipal Code ("Zoning Ordinance") and all other provisions of the Municipal Code governing the permitting, construction and maintenance and removal of signs and sign structures. Failure of the applicant and the applicant's successors to comply shall be grounds for invalidation or revocation of the sign permit.

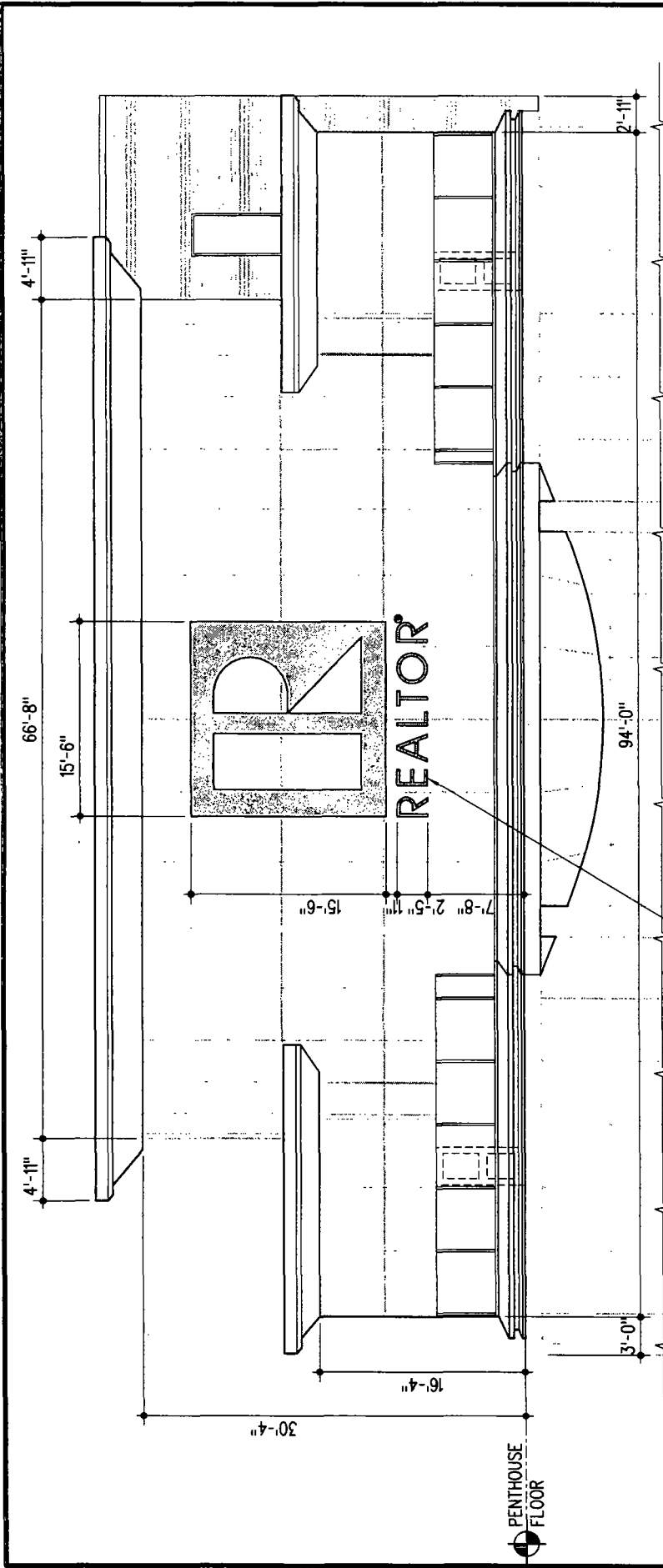

Alderman

42
Ward

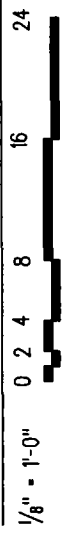

SIGN GRAPHIC TO BE PRINTED ON SURFACE NO. 2 OF THE CURTAIN WALL GLAZING - COORDINATE DIMENSIONS W/ OWNER PROVIDED GRAPHIC

EAST ELEVATION - VERTICAL EXPANSION



PROJECT LOCATION: 430 NORTH MICHIGAN AVENUE, CHICAGO IL 60611	
PROJ. NO. 7-1017-35	SHEET NO. A-4.01A
DRAWN BY JCU	DATE 07-18-18
REVISIONS	
SHEET TITLE VERTICAL EXPANSION 430 NORTH MICHIGAN AVENUE FOR NATIONAL ASSOCIATION OF REALTORS CHICAGO, COOK COUNTY, ILLINOIS	
ARCHITECTS HEALY, BENDER & ASSOCIATES, INC. ARCHITECTS PLANNERS 4900 HEALEY AVENUE, NAPERVILLE, IL 60564 TEL. 630.904.4300 FAX 630.904.9205	

COPYRIGHT © 2018 HEALY, BENDER & ASSOCIATES, INC.

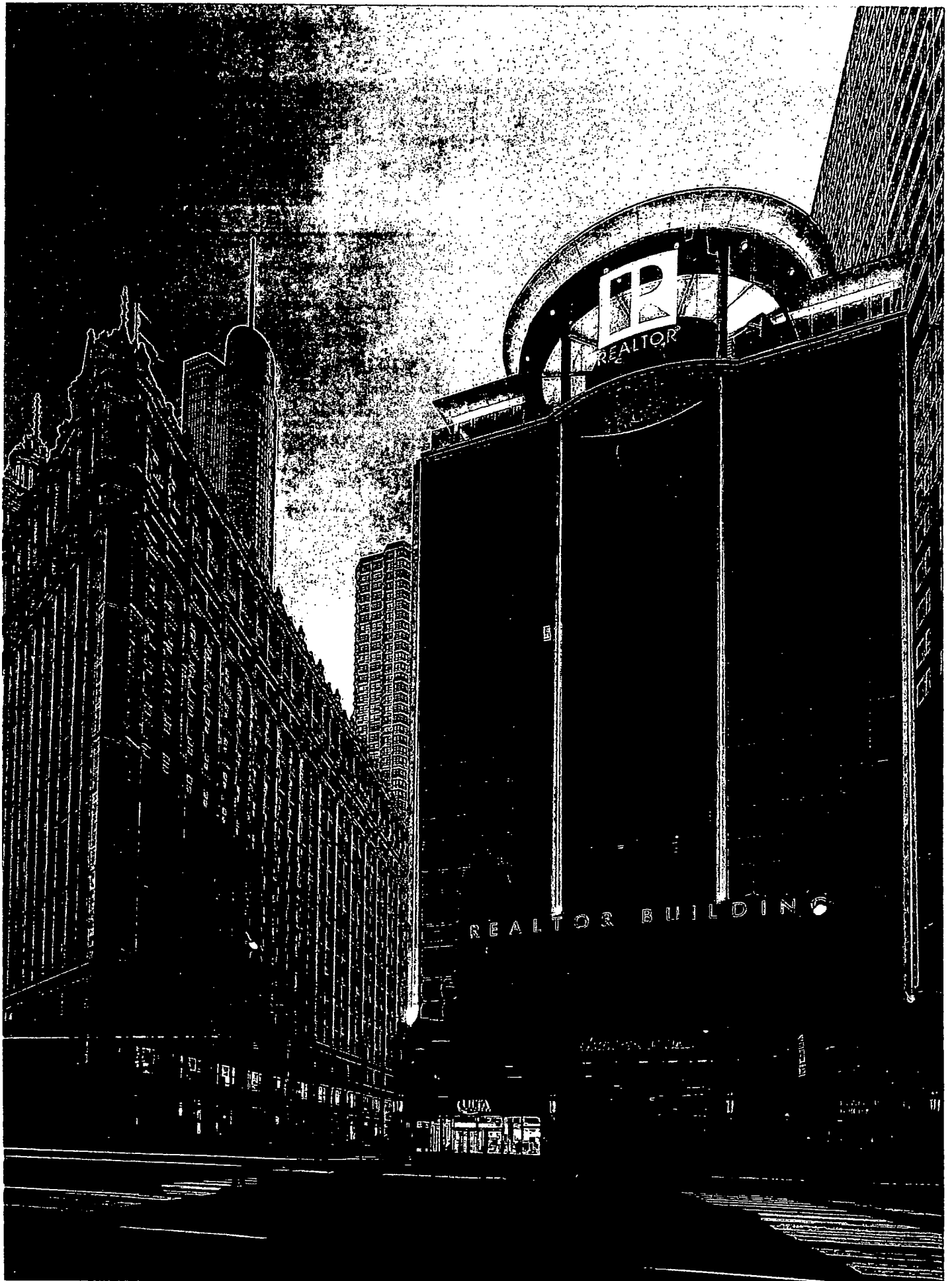

REALTOR

REALTOR BUILDING

QUA

WILSON