



City of Chicago



Or2019-456

Office of the City Clerk

Document Tracking Sheet

Meeting Date:	11/13/2019
Sponsor(s):	Nugent (39)
Type:	Order
Title:	Issuance of permits for sign(s)/signboard(s) at 4631 W Foster Ave -- southeast elevation
Committee(s) Assignment:	Committee on Zoning, Landmarks and Building Standards

CITY COUNCIL
COMMITTEE ON ZONING, LANDMARKS AND BUILDING STANDARDS

COUNCIL ORDER

RE: Approval of sign over 100 square feet in area or over 24 feet above grade

ORDERED, that the City Council hereby approves the following sign application submitted by:

Applicant*: Target

(* The Applicant is the owner of the real property or the business tenant of the real property. Do not list the sign contractor, sign erector, sign company or advertising entity in the above space.)

This Order approves the following sign in accordance with Municipal Code of Chicago Section 13-20-680:

Address of Sign: 4631 W Foster Avenue Chicago, IL 60630

Zoning District: PD1415

DOB Sign Permit Application #: 100848396

Sign Details:

1. On-premise OR Off-premise
2. Static sign OR Dynamic-image display sign
3. Number of sign faces 1
4. Projecting over the public way No (Yes or No) If yes, Public Way Use #: _____
5. Dimensions: Length 15 feet 0 inches Height 15 feet 0 inches
Total square feet in area: 225 feet 0 inches
6. Height above grade: 21 feet 0 inches
7. Elevation (side of building or lot where the sign will be erected): SOUTHEAST
8. Name of Sign Contractor/Erector: Icon Identity Solutions, Inc.

To be legal, such sign shall comply with all provisions of Title 17 of the Chicago Municipal Code ("Zoning Ordinance") and all other provisions of the Municipal Code governing the permitting, construction and maintenance and removal of signs and sign structures. Failure of the applicant and the applicant's successors to comply shall be grounds for invalidation or revocation of the sign permit.

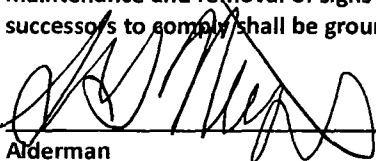
Alderman

39
Ward

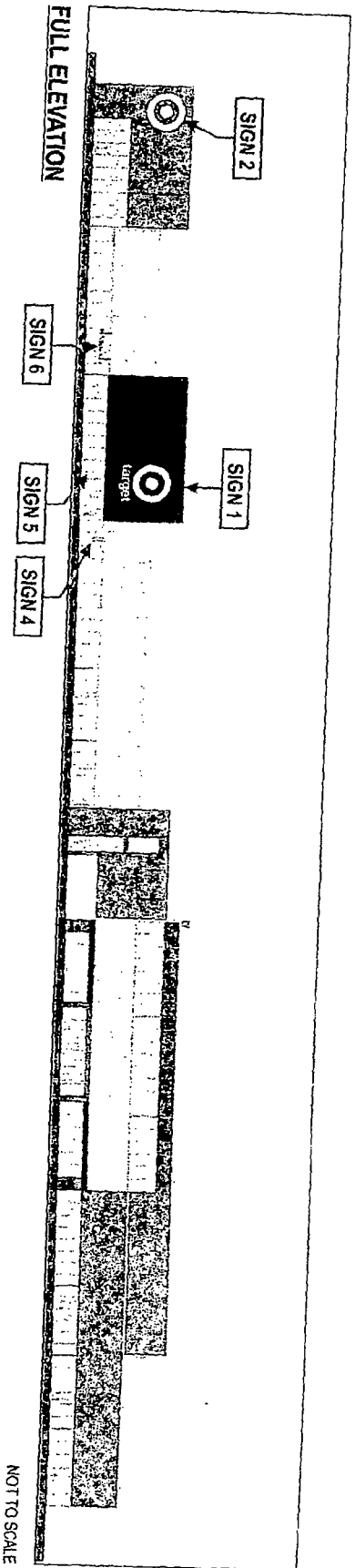

NOT TO SCALE

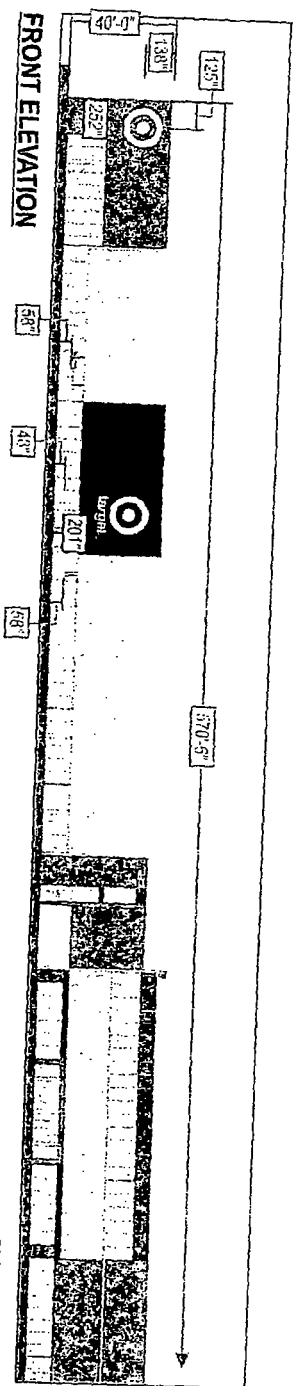

SCALE: 1/64"=1'-0"

Drawing prepared by: JERONIM ELEVATION

Location:
4631 W Foster Ave
Chicago, IL 60630

Project #:
3563

Location:
Chicago, IL 60630

File Path:
Active\ACCOUNTS\TIT\Target\Locations 2018\Project 3563\3563_3314_Chicago_IL_RD



Rev #	Req #	Date	Req By	Drawn By	Revision Description	Drawn By
REV 1	313152	08/10/19	FB	JF	Revised per request notes	JF
REV 2	316092	08/12/19	FB	JF	Revised per request notes	JF
REV 3	317207	09/07/19	FB	JF	Revised per request notes	JF
REV 4	317247	09/18/19	FB	JF	Revised per request notes	JF
REV 5	000000	00/00/00	XXX	XXX		XXX
REV 6	000000	00/00/00	XXX	XXX		XXX

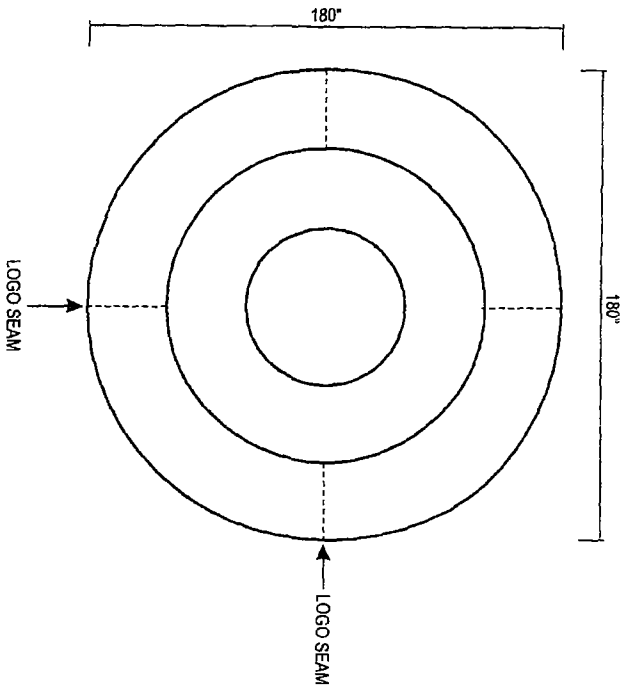

15'-0" FACE-LIT LOGO (WHITE) - SQ.FT. 225.0
 QTY: 1
 SCALE: 3/16"=1'-0"

MATERIAL FINISH COLORS

Retainers	White	Faces	7328 White Acrylic	Trimcap/Retainer	White	Sign White LED Illumination
-----------	-------	-------	--------------------	------------------	-------	-----------------------------

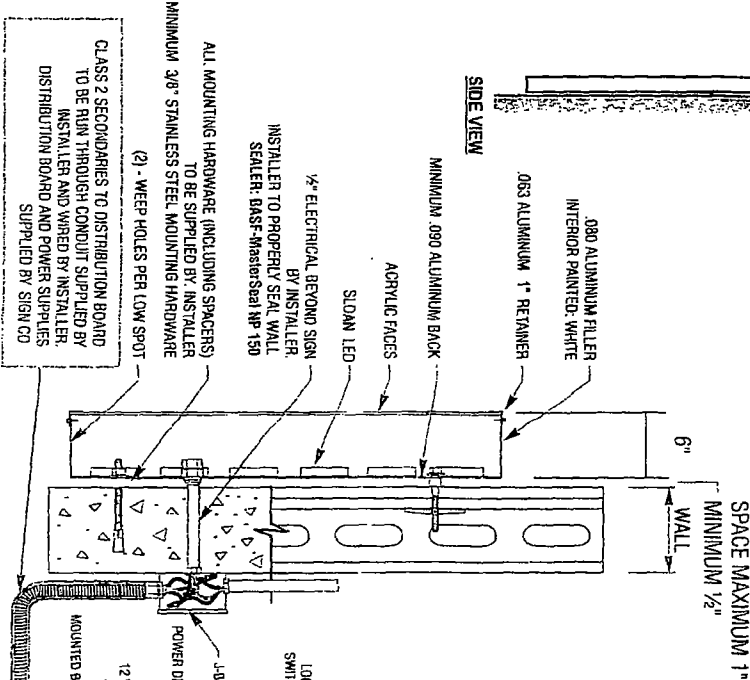
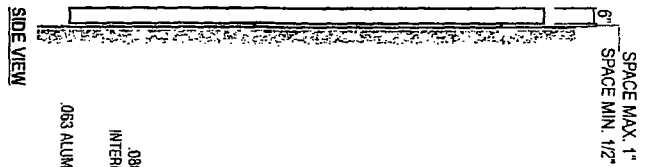

ELECTRICAL REQUIREMENTS

Total: 4.8 Amps

(1) 120V 20A Circuit Required.

ALL BRANCH CIRCUITS SHALL BE DEDICATED TO SIGNS (INCLUDING GROUND AND NEUTRAL) AND SHALL NOT BE SHARED WITH OTHER LOADS.

LOGO/LETTER WALL DETAIL (Generic) NOT TO SCALE

Drawing prepared by

SIGN 2

Drawing prepared for

Location:

4631 W Foster Ave
 Chicago, IL 60630

File Path:

Active\AC\ACCOUNTS\Ttarget\all locations 2018\Project 3563\3563_3314_Chicago_IL_R4

Proj #

3563

Loc #

3314



Rev #	Req#	Date	Rev. By	Drawn By	Description	Rev #	Date	Rev. By	Drawn By
Rev 1	313152	10/01/19	FB	JF	Revised per request notes	Rev 1	00/00/00	00/00/00	XXX
Rev 2	313084	10/21/19	FB	JF	Revised per request notes	Rev 2	00/00/00	00/00/00	XXX
Rev 3	311201	09/07/19	FB	JF	Added Reserved Parking details	Rev 3	00/00/00	00/00/00	XXX
Rev 4	31747	09/16/19	FB	JF	Revised per request notes	Rev 4	00/00/00	00/00/00	XXX
Rev 5	000000	00/00/00	XXX	XXX		Rev 5	00/00/00	00/00/00	XXX
Rev 6	000000	00/00/00	XXX	XXX		Rev 6	00/00/00	00/00/00	XXX

Pl. 5