



City of Chicago



Or2017-219

Office of the City Clerk

Document Tracking Sheet

Meeting Date:	4/12/2017
Sponsor(s):	Smith (43)
Type:	Order
Title:	Issuance of permits for sign(s)/signboard(s) at 2330 N Halsted St - west elevation
Committee(s) Assignment:	Committee on Zoning, Landmarks and Building Standards

CITY COUNCIL
COMMITTEE ON ZONING, LANDMARKS AND BUILDING STANDARDS

COUNCIL ORDER

RE: Approval of sign over 100 square feet in area or over 24 feet above grade

ORDERED, that the City Council hereby approves the following sign application submitted by:

Applicant*: DePaul University School of Music

(* The Applicant is the owner of the real property or the business tenant of the real property. Do not list the sign contractor, sign erector, sign company or advertising entity in the above space.)

This Order approves the following sign in accordance with Municipal Code of Chicago Section 13-20-680:

Address of Sign: 2330 N. Halsted St.(see drawing 74923 NL-01) Chicago, IL 60614

Zoning District: PD#02

DOB Sign Permit Application #: Will advise if approved

Sign Details:

1. On-premise X OR Off-premise

2. Static sign X OR Dynamic-image display sign

3. Number of sign faces 1

4. Projecting over the public way No (Yes or No) If yes, Public Way Use #:

5. Dimensions: Length 23 feet 6 inches Height 4 feet 6 inches

Total square feet in area: ^{105 75} feet inches

6. Height above grade: 28 feet 0 inches

7. Elevation (side of building or lot where the sign will be erected): West

8. Name of Sign Contractor/Erector: Poblocki Sign Co. LLC (3-30-17)

To be legal, such sign shall comply with all provisions of Title 17 of the Chicago Municipal Code ("Zoning Ordinance") and all other provisions of the Municipal Code governing the permitting, construction and maintenance and removal of signs and sign structures. Failure of the applicant and the applicant's successors to comply shall be grounds for invalidation or revocation of the sign permit.

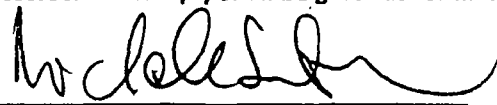
Alderman

43
Ward

SIGN SPECIFICATIONS

(A) - NON-ILLUMINATED LETTERS

Description: FCO

Material: Aluminum

Depth: 1/4"

Face Color: Blue PMS 7462c

Returns: Blue PMS 7462c

Installation: Flush to face

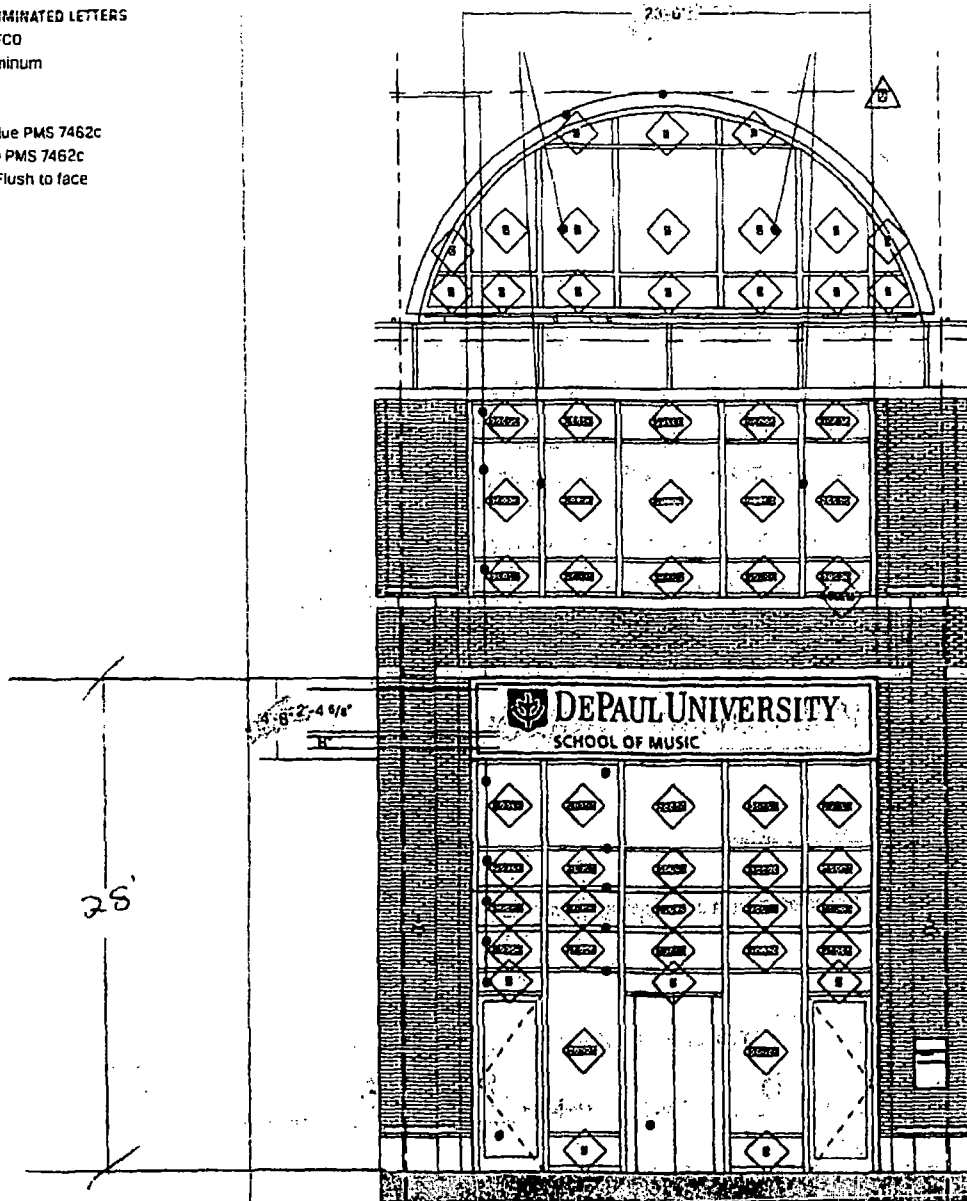

West Elevation



This document is owned by and the information contained in it is proprietary to Pubblocki Sign Company, LLC. By receipt hereof, the holder agrees not to use the information disclosed in it for any other party or purpose and to return it to the sign company upon request. If the holder of this document is not the sign company, it is to be returned to the sign company upon request. If the holder of this document is not the sign company, it is to be returned to the sign company upon request.

This document represents only an approximation of material colors. Actual colors may vary from this print or digital image.

Project

Bulley Andrews

DEPAUL UNIVERSITY
SCHOOL OF MUSIC

Chicago, IL

Scale: 1/8"=1'

Original Page Size: 11" x 17"

Notes

Revisions

REV DESCRIPTION

BY DATE

Rev: Katie Conroy

Drawn By: J. Boos

Proj. Date: 02/20/17

Sign Loc. No.:

NL-01

Non-Lit Letters

Sign Type

74923

C01

OMP - Project - NL No

Design

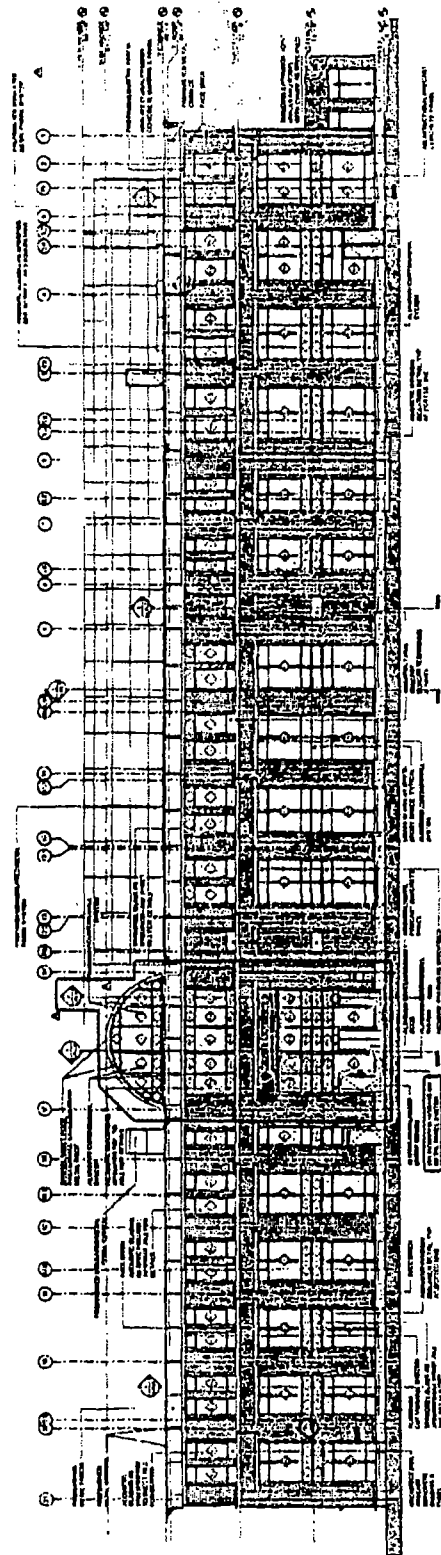
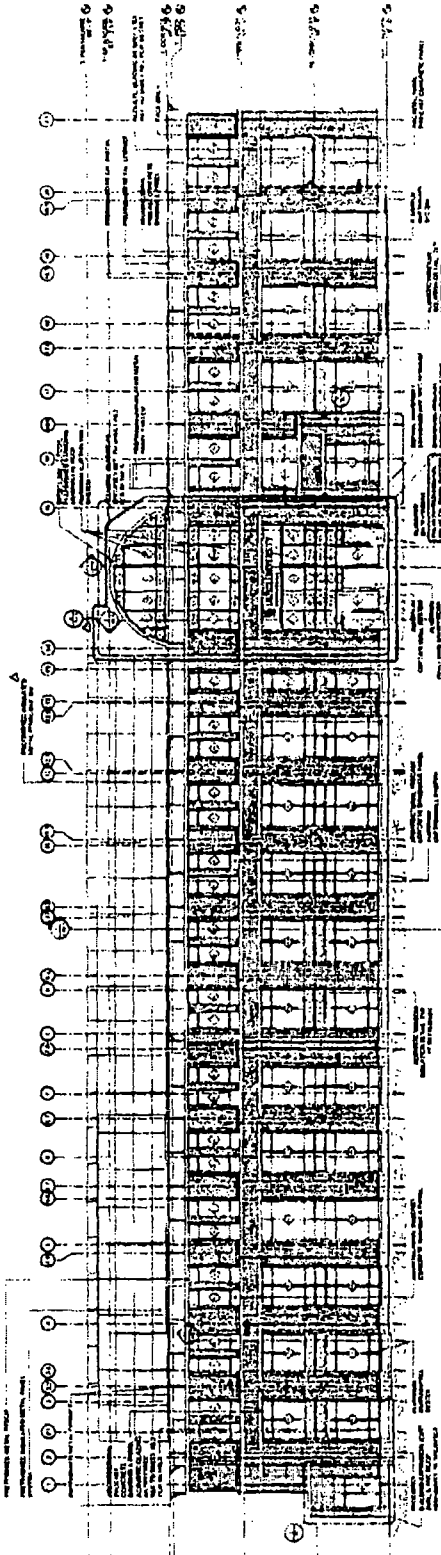

ARCHITECTURAL ELEVATION OF - 19.0' CDD

c A3.0

MUSIC CENTER
EAST & WEST
ELEVATIONS