



Office of the City Clerk



Or2013-135

Office of the City Clerk

City Council Document Tracking Sheet

Meeting Date:	3/13/2013
Sponsor(s):	Reilly, Brendan (42)
Type:	Order
Title:	Issuance of permits for sign(s)/signboard(s) at 65 E Adams St
Committee(s) Assignment:	Committee on Zoning, Landmarks and Building Standards

Committee on Zoning, Landmarks
and Building Standards
City Council Meeting, 3/13/2013
Alderman Brendan Reilly, 42nd Ward
Sign Order

ORDERED, That the Commissioner of Buildings is hereby directed to issue a sign permit to:

M-K Signs, Inc.
4900 N. Elston Avenue
Chicago IL, 60630

For the erection of a sign/signboard over 24 feet in height and/or over 100 square feet (in area of one face) at:

Tesori, Inc.
65 E. Adams Street
Chicago IL, 600603

Dimensions: length 3' 0" height 21' 0"
Height above grade/roof to top of sign 39 feet
Total Square Foot Area 63 square feet
Elevation West

Such sign shall comply with all applicable provisions of TITLE 17 of the Chicago Zoning Ordinance and all other applicable provisions of the Municipal Code of the City of Chicago governing the construction and maintenance of outdoor signs, signboards and structures.

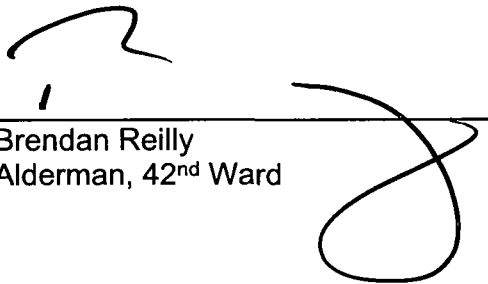
Brendan Reilly
Alderman, 42nd Ward



CITY OF CHICAGO

DEPARTMENT OF BUILDINGS

Sign Permit Application

APPROVAL NUMBER	APPLICATION NUMBER 100476182	ANNUAL FEE	WORK CODE	DRAWINGS ATTACHED <input type="checkbox"/> YES <input type="checkbox"/> NO
DATE OF APPLICATION 01/31/2013			TYPE OF SIGN FLAT OR BOX	
ADDRESS OF SIGN 65 E ADAMS ST, 60603-			LENGTH	HEIGHT
BUILDING			FT. 3	IN 0
ORIGINAL PERMIT NUMBER			FT. 21	IN 0
TYPE OF PERMIT NEW CONSTRUCTION (SIGN)			AREA	WEIGHT
PAYER OF ANNUAL INSPECTION HORAN, JAMES 65 EAST ADAMS STREET CHICAGO, IL 60603 (773)545-4444			SQ. FT. 63	LBS 450
SIGN MANUFACTURER M-K SIGNS, INC			SIGN HEIGHT ABOVE GRADE/ROOF	
ADDRESS WHERE SIGN CAN BE SEEN PRIOR TO ERECTION			FT. 18	
TICKET NUMBER 0	REINSPECTION CONTROL NUMBER			
TYPE OF SUPPORT FOR SIGN BUILDING			SHAPE OF SIGN REGULAR	
SIGN BOARD SUPPORT MEMBERS STEEL			SIGN WILL READ TESORI WINE DINE	
ANNUAL FEE			NO OF LAMPS	
CONSTRUCTION FEE			TOTAL WATTAGE	
1017 B FEE			6	
TOTAL FEE			810	
AMOUNT PAID			TYPE OF LAMP	
BALANCE DUE			FLUORESCENT	
			NO OF BALLAST/TRANSFORMERS	
			INPUT OF TRANSFORMERS	
			2	
			120	
			CONTRACTOR WILL INSTALL	
			<input checked="" type="checkbox"/> FEEDERS	
			<input checked="" type="checkbox"/> CUSTOMER LEADS	
			TYPE OF SWITCH	
			SPECIAL	
			LOCATION OF SWITCH	
			OUTSIDE SIGN	
			SIGN LOCATION	
			TESORI WINE DINE	

The undersigned certify that the statements in this application are true and correct and that all work done under the proposed permit will conform to the requirements of the Chicago Municipal Code

	REG NO	E05834	
ELECT CONTR			
M-K SIGNS, INC.		ELECTR	
ADDRESS			
4900 N. ELSTON AVE.			
CHICAGO, IL 60630			
SUPERVISOR SIGNATURE			

	BOND NO	REG NO	E05834
SIGN ERECTOR			
M-K SIGNS, INC.			SIGNER
ADDRESS			
4900 N. ELSTON AVE.			
CHICAGO, IL, 60630			
SIGNATURE			

The permit issued on this application will authorize only signs here applied for. If other signs are to be erected they must be covered by additional permits.

City of Chicago
Rahm Emanuel, Mayor



Department of Buildings
Michael Merchant, Commissioner

TYPE OF BUSINESS <u>COM DINING</u> Other: _____ Name: <u>TESORI WINE DINE</u> LIC #: _____ Renewal Date: _____	SIGN BOND REQUIRED? <input type="checkbox"/> YES COUNCIL ORDER REQUIRED <input checked="" type="checkbox"/> YES IS SPECIAL PERMISSION REQUIRED FROM CHIEF ELECTRICAL <input type="checkbox"/> YES IF YES, ATTACH LETTER OF REQUEST
Projects Over: <input type="checkbox"/> Private Property <input checked="" type="checkbox"/> Public Way Grant Permit #: <u>1104488</u> <input checked="" type="checkbox"/> Planned Development/Manufacturing PMD/PD#: <u>PD585</u> Zoning District: <u>DX</u> Other: _____	TIME STAMP
TYPE OF SIGN: <input type="checkbox"/> ADVERTISING <input checked="" type="checkbox"/> ILLUMINATE <input type="checkbox"/> MOVEABLE <input checked="" type="checkbox"/> BUSINESS <input type="checkbox"/> FLASHING	SIGN CLERK APPROVED FOR PERMIT
TOTAL STREET FRONTAGE OF LOT (IN FEET) <u>172</u> TOTAL AREA OF NEW SIGN (SQ.FT) <u>63</u> TOTAL AREA OF ALL SIGNS ON LOT (SQ.FT.) <u>80</u> HEIGHT OF SIGN ABOVE GRADE (TO TOP) <u>39ft 0in</u> DISTANCE OF CURB LINE OUTER EDGE (ft) <u>8</u> DISTANCE OF STRUCTURE INNER EDGE (ft) <u>12</u>	REMARKS
DISTANCE FROM (ft): A. PUBLIC PARK (OVER 10 ACRES) <u>0</u> B. EXPRESSWAY (IF LESS THAN 1,000 FT.) <u>0</u> C. RESIDENCE DISTRICT (ADVERTISING SIGNS ONLY) <u>0</u> IF REPLACEMENT SIGN OR CHANGE OF FACE, WHAT DOES THE EXISTING SIGN READ? Original Payee: _____	
Landmark Hold: <input checked="" type="checkbox"/> Status: _____	
ZONING (OFFICE USE ONLY)	

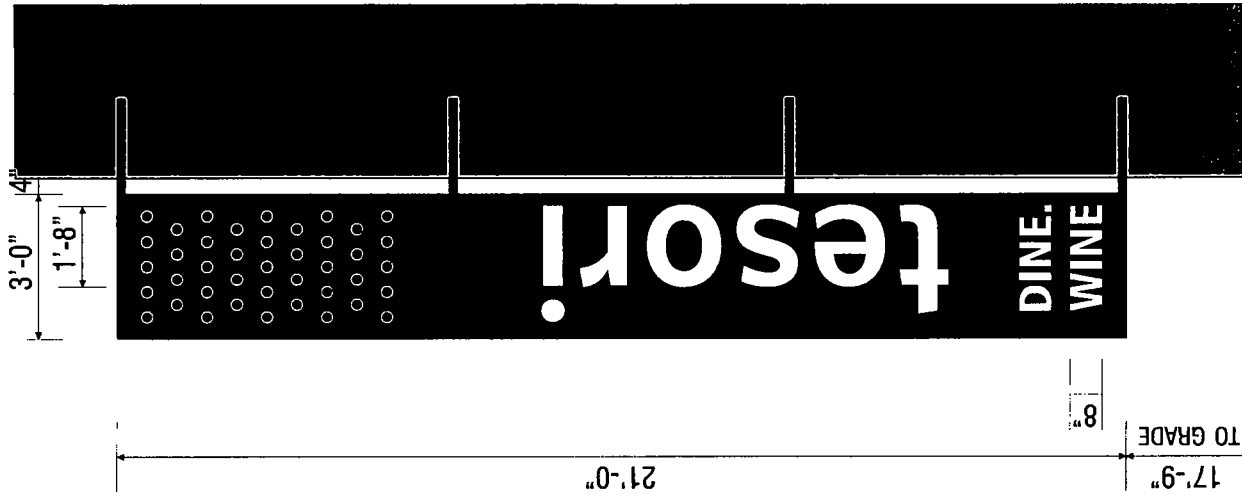

OPTION #3

(1) D/F ILLUMINATED WALL SIGN - 8" DEEP
 21'-0" X 3'-0" = 63 SQ. FT.

ALUM. SIGN FACES & RETURNS - ARCHITECTURAL BRONZE
 ROUTED COPY BACKED W/ WHITE PLEX
 ROUTED CIRCLES W/ PUSH-THRU WHITE FORMED PLASTIC HALF-SPHERES
 H.O. FLUO. LAMP ILLUMINATION

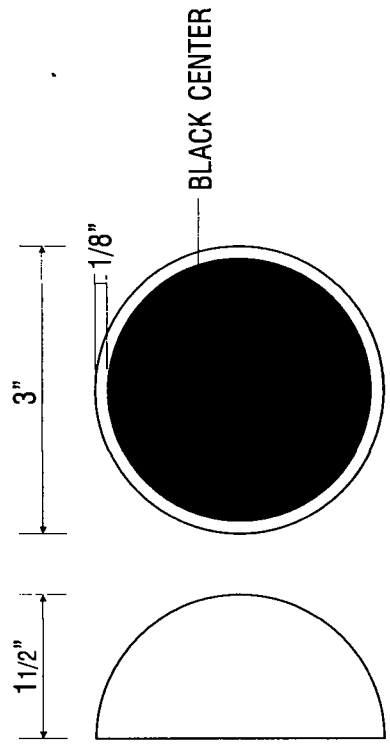

HALF-ROUND SPHERES
 1/2 FULL SIZE

APPROVED: _____ DATE: _____

M-K SIGNS
 CHICAGO
 4900 N. ELSTON AVE
 CHICAGO, IL 60630
 773/545-5333
 FAX 773/545-0042
 E-MAIL: artdept@mksigns.net

TESORI
 CHICAGO, IL

Colors represented in this drawing are for presentation purposes only. They will not match your finished product exactly. Actual color sampler can be obtained from your sales representative.

This design is the original and unpublished work of M-K SIGNS and may not be reproduced, copied or used in any fashion without the express written consent of M-K SIGNS. The rights to this design may be purchased.

DATE	REVISION	SCALE	DATE
8-10-12		1/4" = 1'-0"	6-25-12
12-3-12		DESIGNER	SALES
12-6-12		LM	RC
12-7-12		FILE	DRAWING NUMBER
1-14-13		Tesori FINAL	2110-1
1-28-13			

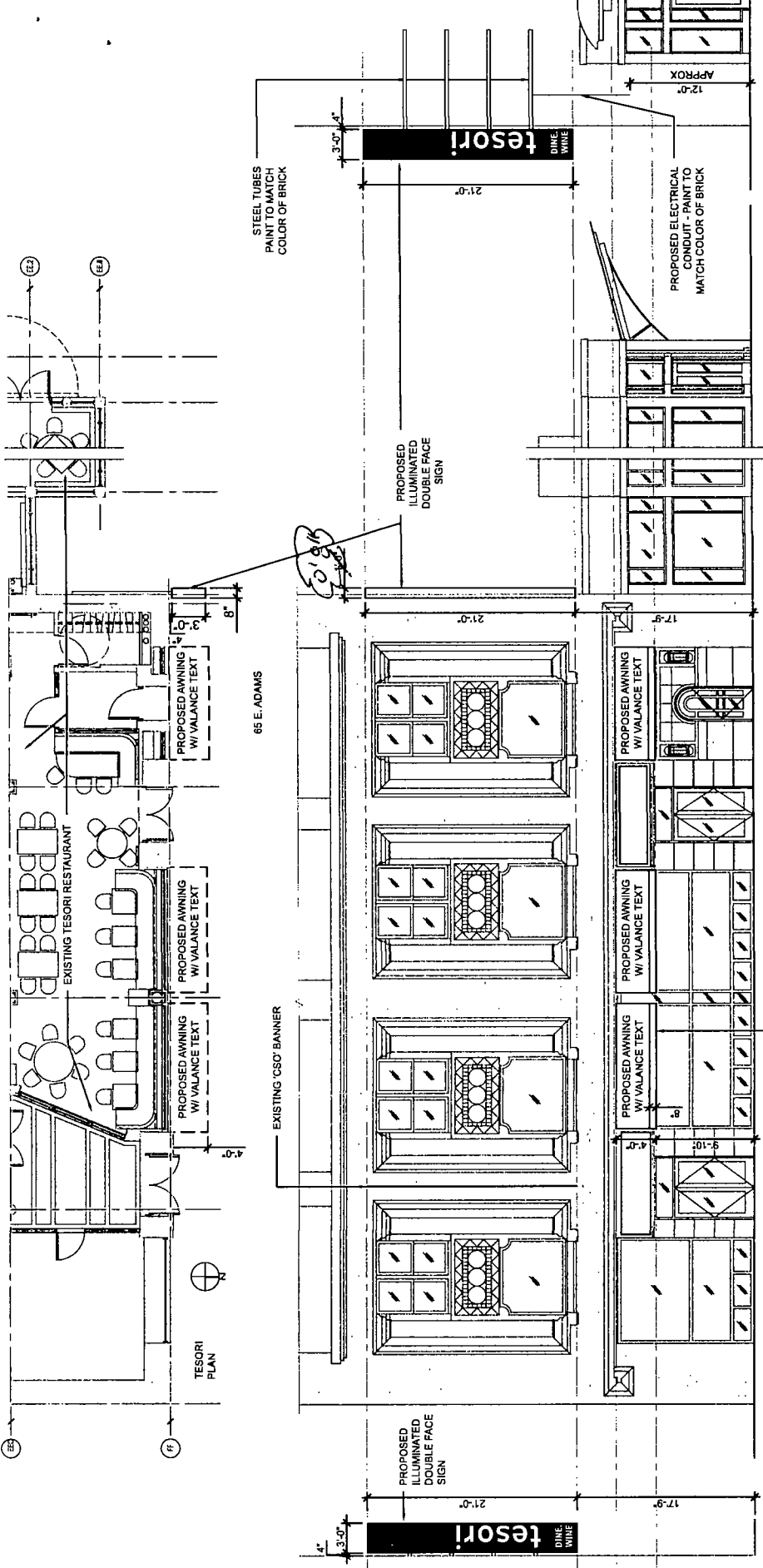

TESORI
EAST ELEVATION

TESORI
NORTH ELEVATION

TESORI
WEST ELEVATION

NOTE:
SEE SIGNAGE DRAWINGS FOR ADDITIONAL
INFORMATION / DETAILS - INCLUDING DESIGN
ILLUMINATION AND STRUCTURAL ATTACHMENT
ALL STRUCTURAL ATTACHMENT SHALL BE THE
RESPONSIBILITY OF THE SIGN CONTRACTOR

(1) D/F ILLUMINATED WALL SIGN - 8" DEEP
21'-0" X 3'-0" = 63 SQ. FT.

ALUM. SIGN FACES & RETURNS - ARCHITECTURAL BRONZE
ROUTED COPY BACKED W/ WHITE PLEX
ROUTED CIRCLES W/ PUSH-THRU WHITE FORMED PLASTIC HALF-SPHERES
H.O. FLUO. LAMP ILLUMINATION

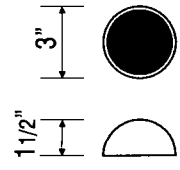

HALF-ROUND
SPHERES

TESORI:
SIGN ELEVATION DRAWINGS

APPROVED: _____ DATE: _____

<p>M-K SIGNS CHICAGO</p> <p>4900 N. ELSTON AVE CHICAGO, IL 60630</p> <p>TEL: 773/545-4243 FAX: 773/545-0042 E-MAIL: artdept@mksgns.net</p>		<p>DATE</p> <p>8-10-12</p> <p>12-3-12</p> <p>12-6-12</p> <p>12-7-12</p> <p>1-14-13</p> <p>1-28-13</p>	<p>REVISION</p>	<p>SCALE</p> <p>1/16" = 1'-0"</p>	<p>DESIGNER</p> <p>LM</p>	<p>SALES</p> <p>RC</p>	<p>DATE</p> <p>6-25-12</p>
<p>TESORI CHICAGO, IL</p> <p><small>Colors represented in this drawing are for presentation purposes only. They will not match your finished product exactly. Actual color samples can be obtained from your sales representative.</small></p> <p><small>This design is the original and unpublished work of M-K SIGNS and may not be reproduced, in whole or in part, without the written consent of M-K SIGNS. The rights to this design may be purchased.</small></p>		<p>FILE</p> <p>Tesori FINAL</p>		<p>DRAWING NUMBER</p> <p>2110-1</p>			