



City of Chicago



O2013-6197

Office of the City Clerk

Document Tracking Sheet

Meeting Date:	9/11/2013
Sponsor(s):	Burns, William D. (4)
Type:	Ordinance
Title:	Issuance of permits for sign(s)/signboard(s) at 3445 S Martin Luther King Dr - 222 sq. ft.
Committee(s) Assignment:	Committee on Zoning, Landmarks and Building Standards

ORDINANCE

Be it ordained by the City Council of the City of Chicago:

Section 1. That the Commissioner of Buildings is hereby authorized and directed to issue a sign permit to Midwest Sign & Lighting, Inc., 4910 W. Wilshire Blvd, Country Club Hills, IL 60478 for the erection of a sign/signboard over 24 feet in height and/or over 100 square feet (in area of one face) at 3445 S. Martin Luther King Dr., Chicago, IL 60616 (South Elevation) with the dimensions, height and square foot area:

Dimensions: length: 37'-0" Height: 6'0"

Height above grade/roof to the top of the sign: 20'

Total Square Foot Area 222 sq feet

Such signs (s) shall comply with all applicable provisions of Chapter 194A of the Chicago Zoning Ordinance and all other applicable provisions of the Municipal Code of the City of Chicago governing the construction and maintenance of outdoor signs, signboards and structures.

Section 2. This ordinance shall be in force and effect from and after its passage and due publication.



William D. Burns
Alderman, 4th Ward
City of Chicago

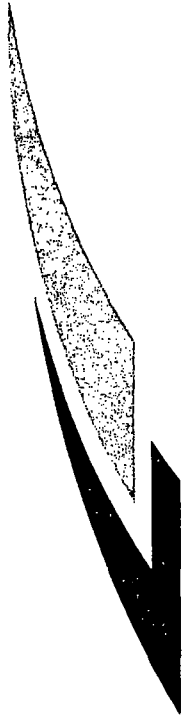

LA|FITNESS

Location: #1138

**South Martin Luther King Drive
Chicago, IL**

The Icon Companies®



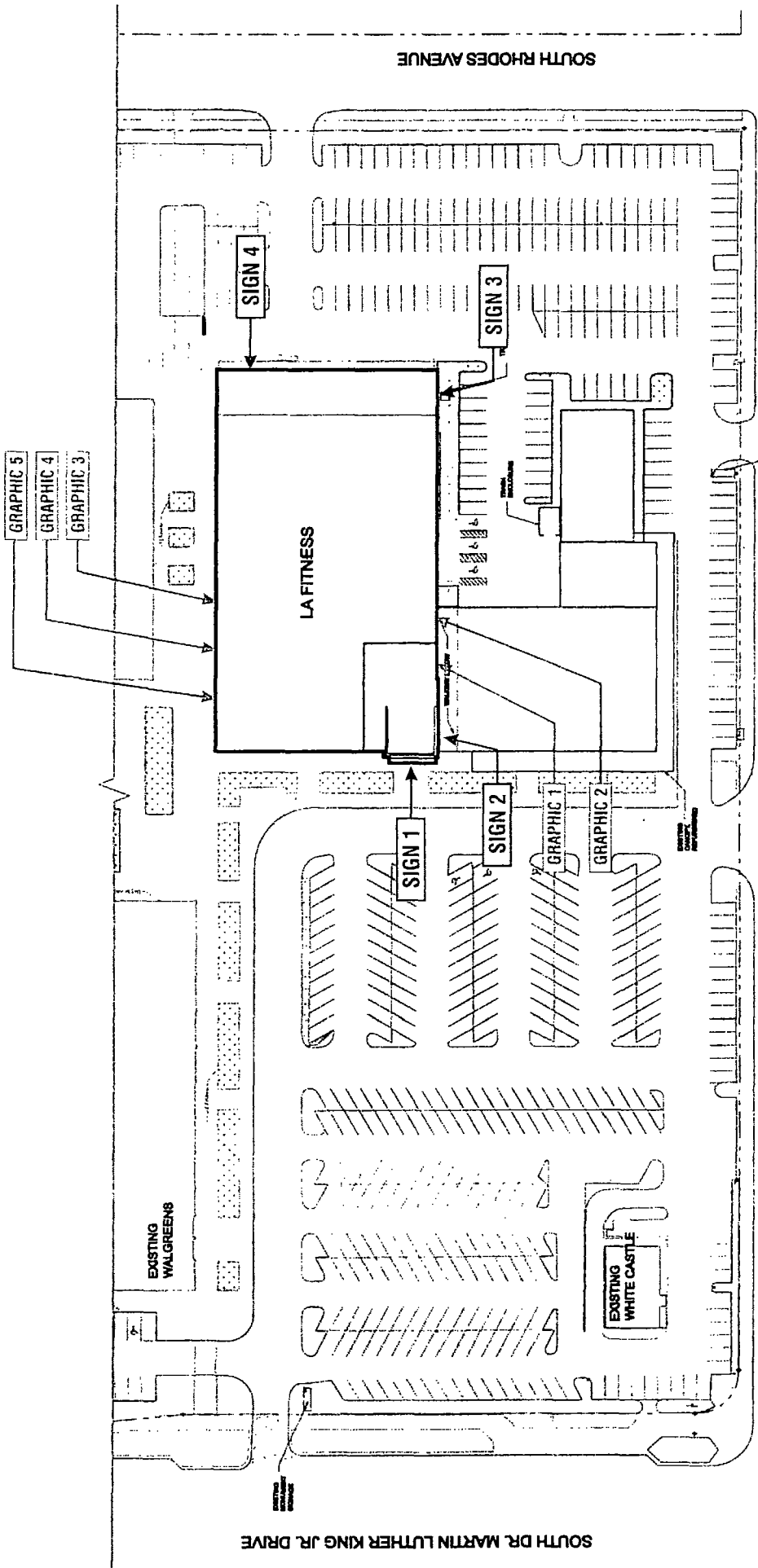

DRAWINGS PREPARED BY

Rev #	Req #	Date	Req By	Drawn By	Revision Description
Rev 1	154653	08/09/13	DR	KWK	Added bkld panel to sign 4
Rev 2	000000	00/00/00	XXX	XXX	XXX
Rev 3	000000	00/00/00	XXX	XXX	XXX
Rev 4	000000	00/00/00	XXX	XXX	XXX
Rev 5	000000	00/00/00	XXX	XXX	XXX
Rev 6	000000	00/00/00	XXX	XXX	XXX

SITE PLAN
 Location: South Martin Luther King Drive
 Chicago, IL
 Proj #: 3101 Loc #: 1138 Date: 08/07/13
 Req #: 154171 Drawn By: KWK Page #: 2

Drawings are the exclusive property of Icon Identity Solutions Inc.
 Any unauthorized use or duplication is not permitted.

5"

32'-4 1/2"

LA FITNESS

5'-3"
1'-9"
3'-6"

NON-ILLUMINATED

42" WHITE LED ILLUMINATED LETTERS - SELF CONTAINED (113 Sq. Ft.)

GRAY RETURNS, METAL RETAINERS - PAINTED GRAY

SIDE VIEW

SCALE: 1/8" = 1'-0"

T/PARAPET
EL: 30' - 10"

T/ROOF
EL: 23' - 5-1/2"

T/CANOPY
EL: 12' - 2-1/2"

GROUND FLOOR
EL: 0'-0"

151'-8"

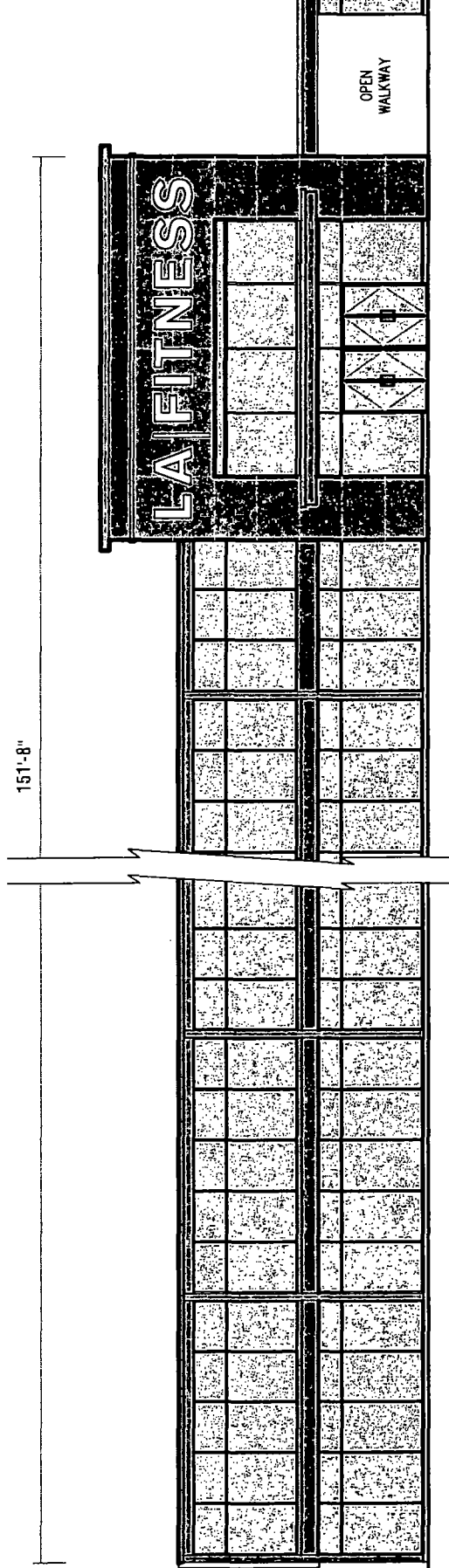

WEST ELEVATION

SCALE: 1/16" = 1'-0"

NOTE: WALL SECTION DETAILS TO BE VERIFIED



SIGN 1

Location: South Martin Luther King Drive
Chicago, IL

Proj #: 3101 Loc #: 1138 Date: 08/07/13
Req #: 154171 Drawn By: KWK Page #: 3

Rev. #	Rev. #	Date:	Reg. By	Drawn By	Revision Description
Rev 1	154653	08/08/13	DR	KWK	Added Dwg. panel to Sign 4
Rev 2	000000	00/00/00	XXX	XXX	
Rev 3	000000	00/00/00	XXX	XXX	
Rev 4	000000	00/00/00	XXX	XXX	
Rev 5	000000	00/00/00	XXX	XXX	
Rev 6	000000	00/00/00	XXX	XXX	

DRAWINGS PREPARED BY:



Drawings are the exclusive property of Icon Identity Solutions Inc. Any unauthorized use or duplication is not permitted.



32'-4 1/2"

LA FITNESS

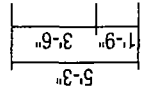

NON-ILLUMINATED

42" WHITE LED ILLUMINATED LETTERS - SELF CONTAINED (113 Sq. Ft.)

GRAY RETURNS, METAL RETAINERS - PAINTED GRAY

SIDE VIEW

SCALE: 1/8" = 1'-0"

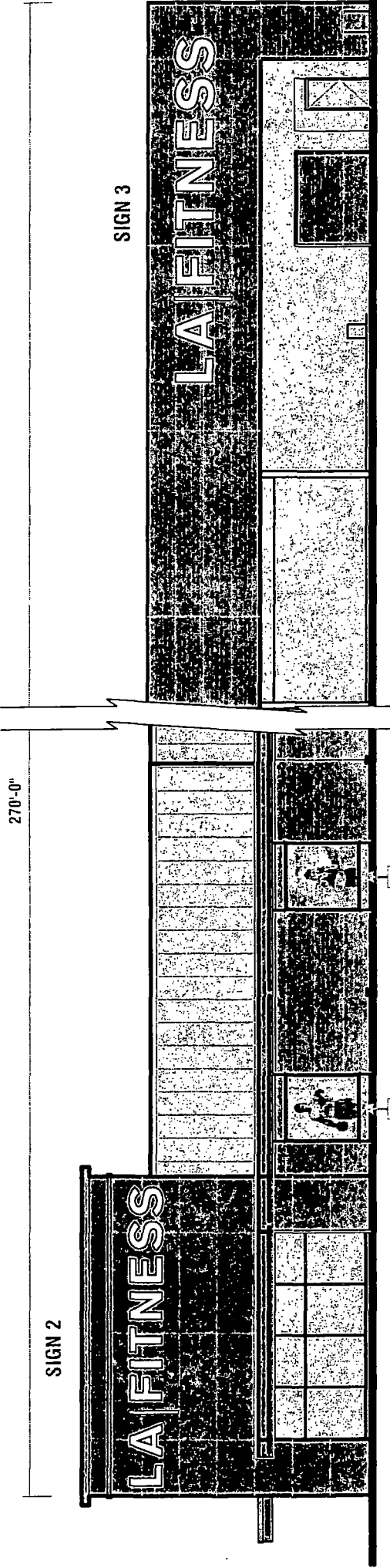

SIGN 2

SIGN 3

ILLUMINATED GRAPHIC BOXES

SOUTH ELEVATION

NOTE: WALL SECTION DETAILS TO BE VERIFIED

SCALE: 1/16" = 1'-0"



LA FITNESS

SIGN 2

Location: South Martin Luther King Drive
Chicago, IL

Proj #: 3101 Loc #: 1138 Date: 08/07/13
Req #: 154171 Drawn By: KWK Page #: 4

Rev. #	Rev. #	Date	Req. By	Drawn By	Revision Description
Rev 1	154653	08/08/13	DR	KWK	Added Bkgd. panel to sign 4
Rev 2	000000	00/00/00	XXX	XXX	
Rev 3	000000	00/00/00	XXX	XXX	
Rev 4	000000	00/00/00	XXX	XXX	
Rev 5	000000	00/00/00	XXX	XXX	
Rev 6	000000	00/00/00	XXX	XXX	
FILE PATH: Active\ACCOUNTS\LA FITNESS\Locations\3101_1138_Chicago_IL					

DRAWINGS PREPARED BY:

The Icon Companies
 icon | ims | ess
 Drawings are the exclusive property of Icon Identity Solutions Inc.
 Any unauthorized use or duplication is not permitted.

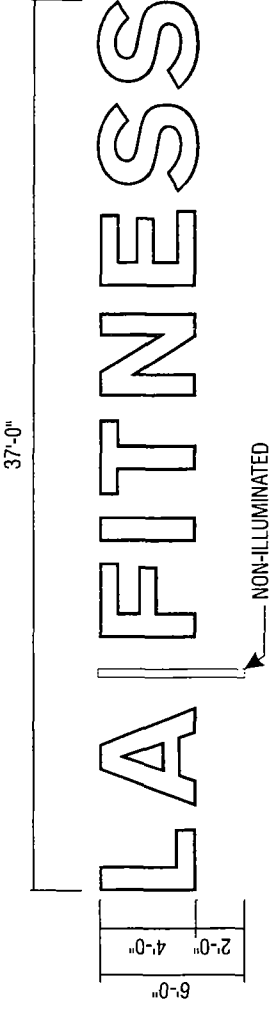

48" WHITE LED ILLUMINATED LETTERS - SELF CONTAINED (148 Sq. Ft.)
 GRAY RETURNS, METAL RETAINERS - PAINTED GRAY

SIDE VIEW
 SCALE: 1/8" = 1'-0"

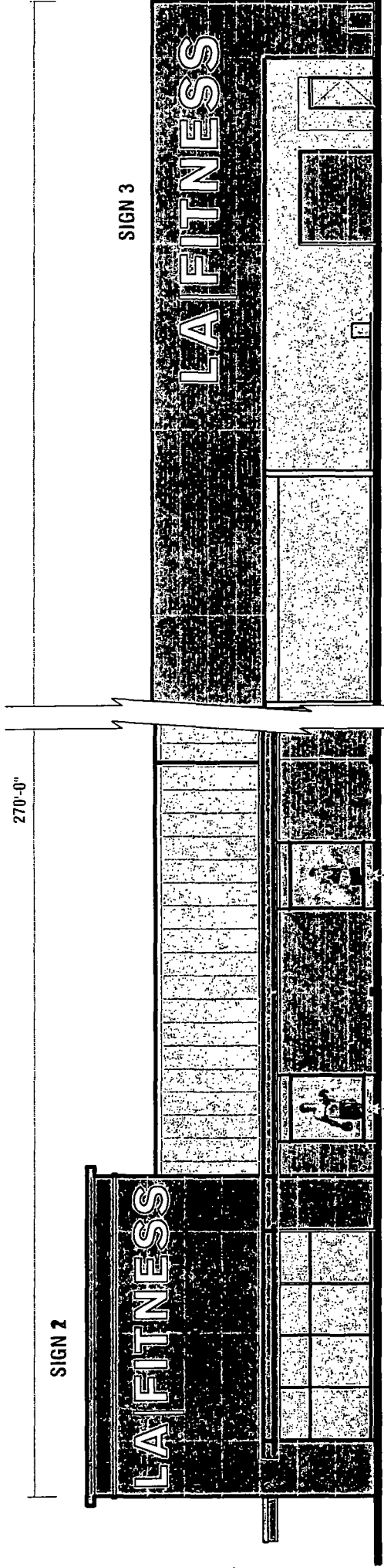

SOUTH ELEVATION

NOTE: WALL SECTION DETAILS TO BE VERIFIED

SCALE: 1/16" = 1'-0"

		SIGN 3		Rev # Rev.# Date Rep. By Drawn By Revision Description Rev 1 154053 08/09/13 DR. KWK. Added bkgd. panel to sign 4 Rev 2 000000 00/00/00 XXX XXX Rev 3 000000 00/00/00 XXX XXX Rev 4 000000 00/00/00 XXX XXX Rev 5 000000 00/00/00 XXX XXX Rev 6 000000 00/00/00 XXX XXX	
		Location: South Martin Luther King Drive Chicago, IL		Proj # : 3101 Loc # : 1138 Date: 08/07/13 Req # : 154171 Drawn By: KWK Page # : 5	
		The Icon Companies® 		DRAWINGS PREPARED BY: Drawings are the exclusive property of Icon Identity Solutions Inc. Any unauthorized use or duplication is not permitted.	

40'-0"

37'-0"

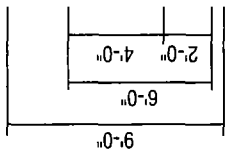

LA|FITNESS

NON-ILLUMINATED

48" WHITE LED ILLUMINATED LETTERS W/ BACKGROUND PANEL - SELF CONTAINED (148 Sq. Ft.)
GRAY RETURNS, METAL RETAINERS - PAINTED GRAY

SIDE VIEW

SCALE: 1/8" = 1'-0"

T/ PARAPET
EL: 30' - 10"

T/ ROOF
EL: 23' - 5-1/2"

T/ CANOPY
EL: 12' - 2-1/2"

GROUND FLOOR
EL: 0'-0"

151'-1"

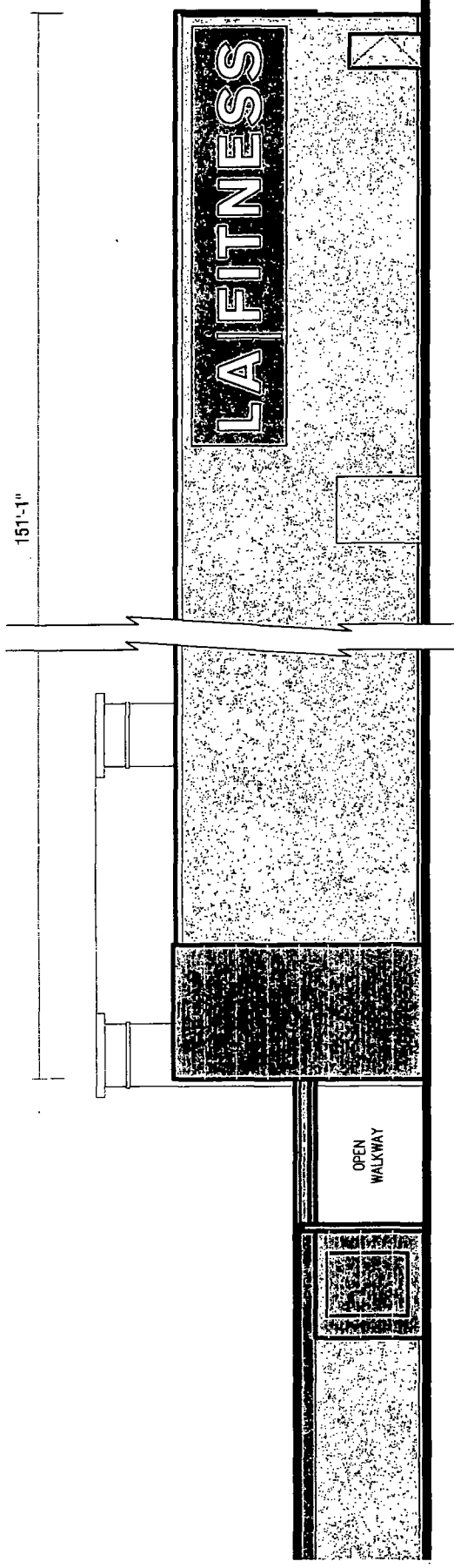

EAST ELEVATION

SCALE: 1/16" = 1'-0"

NOTE: WALL SECTION DETAILS TO BE VERIFIED



SIGN 4
Location: South Martin Luther King Drive
Chicago, IL

Proj #: 3101 Loc #: 1138 Date: 08/07/13
Req #: 154171 Drawn By: KWK Page #: 6

Rev. #	Rev. #	Date	Reg. By	Drawn By	Revision Description
Rev 1	19-4653	08/08/13	DR	KWK	Added bkgrd. panel to sign 4
Rev 2	000000	00/00/00	XXX	XXX	
Rev 3	000000	00/00/00	XXX	XXX	
Rev 4	000000	00/00/00	XXX	XXX	
Rev 5	000000	00/00/00	XXX	XXX	
Rev 6	000000	00/00/00	XXX	XXX	

FILE PATH: Active\ACCOUNTS\LA FITNESS\Locations\3101_1138_Chicago_IL

DRAWINGS PREPARED BY:

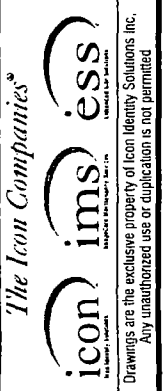

Drawings are the exclusive property of Icon Identify Solutions Inc. Any unauthorized use or duplication is not permitted.

194'-5"

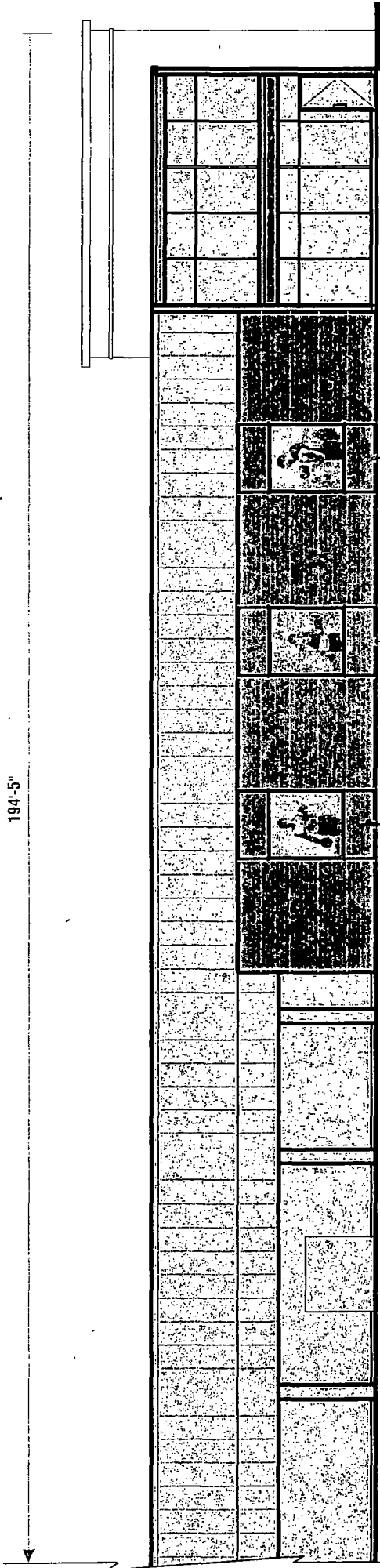

ILLUMINATED GRAPHIC BOXES

96" X 88"

NORTH ELEVATION

SCALE: 1/16" = 1'-0"

NOTE: WALL SECTION DETAILS TO BE VERIFIED

Location: South Martin Luther King Drive
Chicago, IL
Proj #: 3101 Loc #: 1138 Date: 08/07/13
Req #: 154171 Drawn By: KWK Page #: 7

Rev #	Rev #	Date	Rep. By	Drawn By	Revision Description
Rev 1	154653	08/08/13	DR	KWK	Added bgnd panel to sign 4
Rev 2	000000	00/00/00	XXX	XXX	
Rev 3	000000	00/00/00	XXX	XXX	
Rev 4	000000	00/00/00	XXX	XXX	
Rev 5	000000	00/00/00	XXX	XXX	
Rev 6	1000000	00/00/00	XXX	XXX	

The Icon Companies[®]

 Drawings are the exclusive property of Icon Identity Solutions Inc.
 Any unauthorized use or duplication is not permitted.

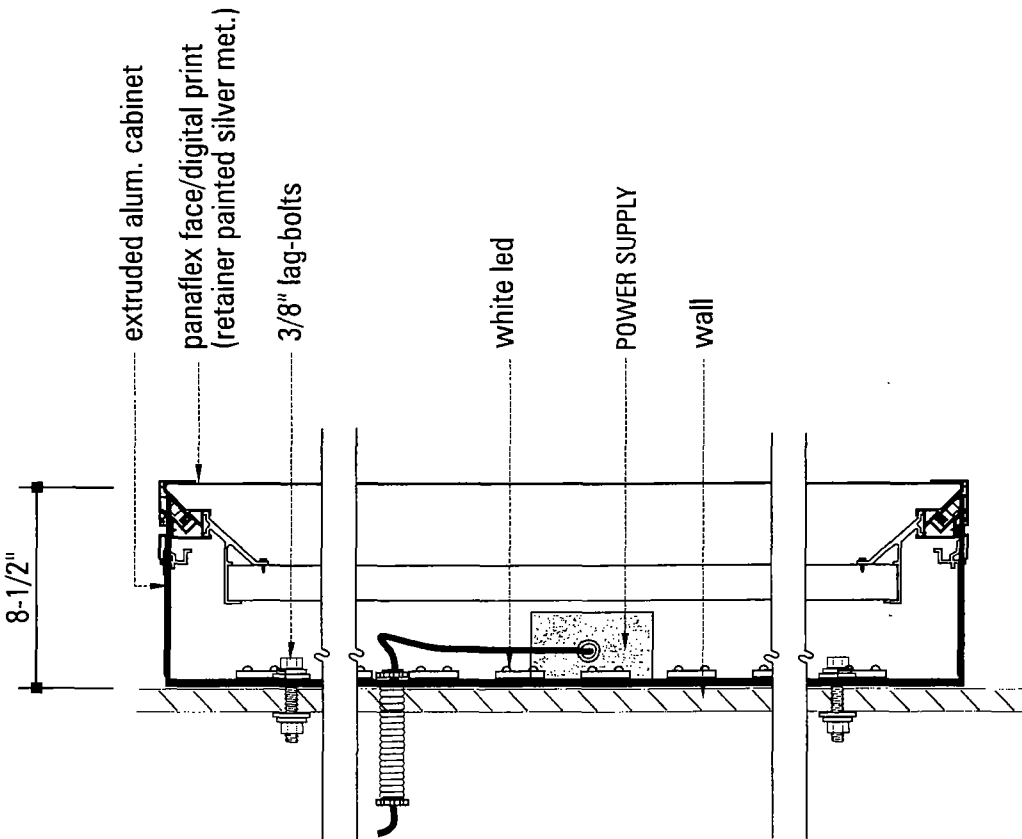

PANAFLEX SIGNBOX DETAIL

N.T.S.

Rev #	Req #	Date	By	Rev. Description
1	154653	08/08/13	KWK	Added bldg. panel to sm 4
2	000000	00/00/00	XXX	XXX
3	000000	00/00/00	XXX	XXX
4	000000	00/00/00	XXX	XXX
5	000000	00/00/00	XXX	XXX
6	1000000	00/00/00	XXX	XXX

NOTE:
 FACES TO BE PROVIDED BY OTHERS
 AND SHIP TO ICON TO INSTALL IN BOX

TYPICAL CONSTRUCTION

The Icon Companies®
icon im s e s s
LA FITNESS SIGNAGE SYSTEMS, INC.

Drawings are the exclusive property of Icon Identity Solutions Inc.
 Any unauthorized use or duplication is not permitted

DRAWINGS PREPARED BY:

Rev #	Req #	Date	By	Rev. Description
1	154653	08/08/13	KWK	Added bldg. panel to sm 4
2	000000	00/00/00	XXX	XXX
3	000000	00/00/00	XXX	XXX
4	000000	00/00/00	XXX	XXX
5	000000	00/00/00	XXX	XXX
6	1000000	00/00/00	XXX	XXX

Proj #: 3101 | Loc #: 1138 | Date: 08/07/13 | Page #: 8
 Req #: 154171 | Drawn By: KWK | File Path: Active\ACCOUNTS\LA FITNESS\Locations\3101_1138_Chicago_IL

1) Unless specified all quotes and layouts are for a single face sign on a single set of letters.
 2) Quotes are based off the quality of artwork and amount of detailed information provided by the customer per sign. Letter height, can depth, face material, and any special instructions provided by the customer. Missing information may cause delays in the delivery of estimates, as well as affect product selection, quantities, application and illumination.
 3) LED module placement is an approximation. Agilight recommends the sign manufacturer verify the LED placement and quantity to ensure even illumination.
 4) Final material estimates are the responsibility of the sign manufacturer to ensure the customer's expectations are met.
 5) Unless otherwise stated on this drawing, all face lit signs are assumed to be 5 inches deep and halo illuminated signs are assumed to be a minimum of 2 inches deep.
 6) For detailed information on installation of Agilight LED modules and systems please refer to "Installation Studies" and "Product Specification Sheets" at www.Agilight.com under the downloads section or contact a customer service representative toll free at 866.881.0200.

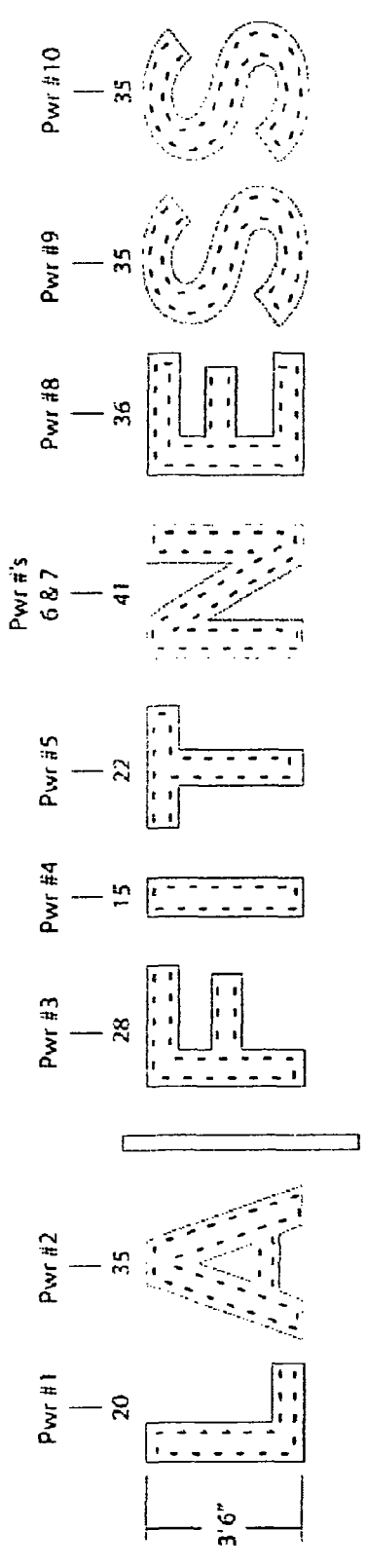

MH

134 feet White SignRayz™ Apex G2 7500K (LS-APEX-ASW-G2) - 267 Modules 10 - 60W Power Supplies	42" LA Fitness	AGILIGHT Light It Up
	December 7, 2011	12718 Arden Parkway, Ste 108, San Antonio, TX 78216 PH: 1866-1-482-0203 - Fax: (210) 360-1454 www.Agilight.com

42" LETTER LED LAYOUT

Location: South Martin Luther King Drive
Chicago, IL

Proj #: 3101 Loc #: 1138 Date: 08/07/13
Req #: 154171 Drawn By: KWK Page #: 9

Rev #	Rev #	Date	Rev. By	Drawn By	Revision Description
Rev 1	154653	08/09/13	DR	KWK	Added back panel to sign 4
Rev 2	000000	00/00/00	XXX	XXX	
Rev 3	000000	00/00/00	XXX	XXX	
Rev 4	000000	00/00/00	XXX	XXX	
Rev 5	000000	00/00/00	XXX	XXX	
Rev 6	000000	00/00/00	XXX	XXX	

icon | ims | ess

Drawings are the exclusive property of Icon Identity Solutions Inc.
Any unauthorized use or duplication is not permitted.

1) Unless specified all quotes and layouts are for a single face sign or a single set of letters.
 2) Quotes are based off the quality of art work and amount of detailed information provided by the customer pertaining to font, letter height, can depth, face material and any special instructions provided by the customer. Missing information may cause delays in the delivery of estimates, as well as effect product selection, quantities, installation, and illumination.
 3) LED module placement is an approximate. Agilight recommends the sign manufacturer verify the LED placement and quantity to ensure even illumination.
 4) Final material estimates are the responsibility of the sign manufacturer to ensure the customer's expectations are met.
 5) Unless otherwise stated on this drawing, all face lit signs are assumed to be 5 inches deep and halo illuminated signs are assumed to be a minimum of 2 inches deep.
 6) For detailed information on installation of Agilight LED modules and systems please refer to "Install on Curves" and "Product Specification Sheets" at www.Agilight.com under the downloads section or contact a customer service representative toll free at 866-483-0201.

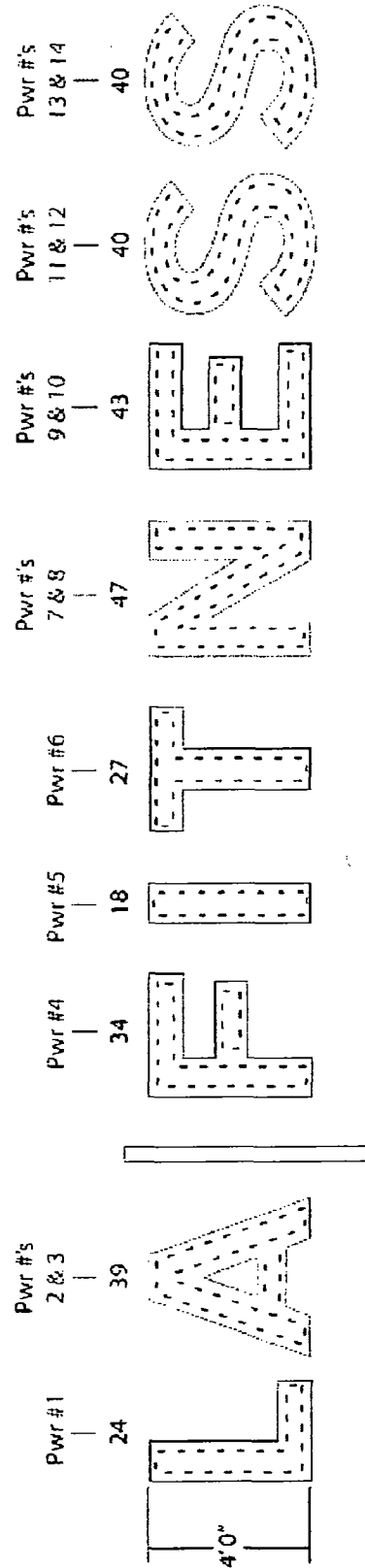

MH

156 feet White SignRayz™ Apex G2 7500K (LS-APEX-ASW-G2) - 312 Modules
 14 - 60W Power Supplies

48" LA|Fitness

AGILIGHT
Light It Up

1218 Arden Parkway Ste 108, San Antonio, TX 78216
 PHE (866) 483-0203 - Fax: (210) 360-1454
www.Agilight.com

November 29, 2011

LA|FITNESS

48" LETTER LED LAYOUT

Location: South Martin Luther King Drive
Chicago, IL

Proj #: 3101 | Loc #: 1138 | Date: 08/07/13
 Req #: 154171 | Drawn By: KWK | Page #: 10

Rev #	Rev #	Date	Rev. Description
Rev 1	154653	08/08/13	OR
Rev 2	000000	00/00/00	XXX
Rev 3	000000	00/00/00	XXX
Rev 4	000000	00/00/00	XXX
Rev 5	000000	00/00/00	XXX
Rev 6	000000	00/00/00	XXX

FILE PATH: Active\ACCOUNTS\LA|FITNESS\Locations\3101_1138_Chicago_IL

DRAWINGS PREPARED BY: **The Icon Companies**
icon **ims** **ess**
 The exclusive property of Icon Identity Solutions Inc.
 Any unauthorized use or duplication is not permitted.

USE WHITE SILICONE TO CONCEAL LIGHT LEAKS

TOLENANCE: ± 1/16" ON ALL DIMENSIONS

THIS SIGN TO BEAR THIS MARK



ELECTRIC SIGN

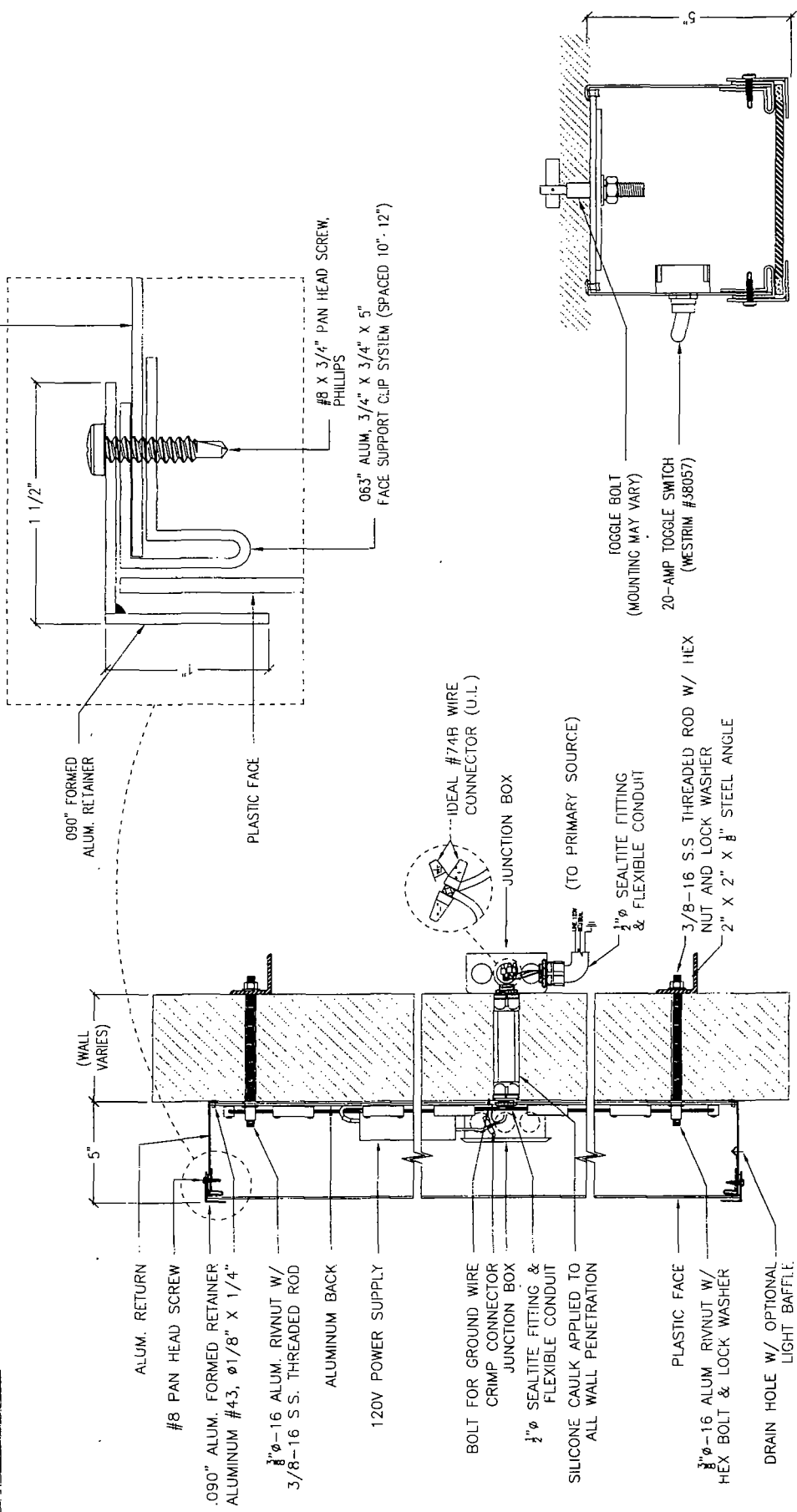

SECTION: SELF-CONTAINED w/ RETAINER

SCALE 1-1/2"=1'-0"

SECTION: SWITCH

SCALE 3"=1'-0"

LETTER SECTION DETAIL

Location: South Martin Luther King Drive Chicago, IL

Proj #: 3101 Loc #: 1138 Date: 08/07/13

Req #: 154171 Drawn By: KWK Page #: 11

Rev #	Rev #	Date	Drawn By	Revision Description
Rev 1	154653	08/09/13	DR	KWK Added bkgd. panel to sign 4
Rev 2	000000	00/00/00	XXX	XXX
Rev 3	000000	00/00/00	XXX	XXX
Rev 4	000000	00/00/00	XXX	XXX
Rev 5	000000	00/00/00	XXX	XXX
Rev 6	000000	00/00/00	XXX	XXX

FILE PATH: Active\ACCOUNTS\LLA FITNESS\Locations\3101_1138 Chicago IL

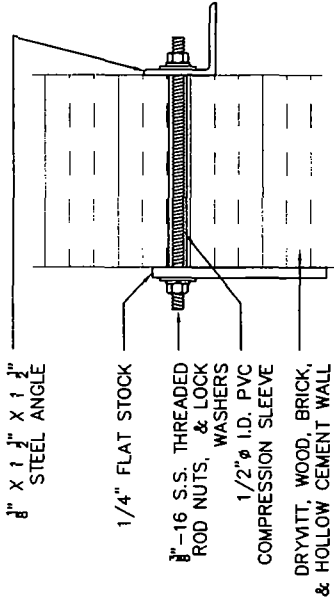

A **THREADED ROD W/ ALUM. ANGLE**

SCALE: N.T.S.

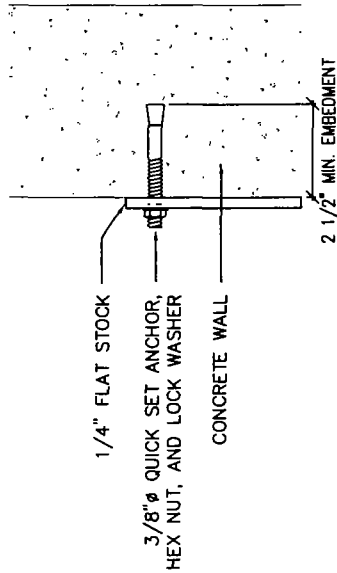

C **QUICK SETS**

SCALE: N.T.S.

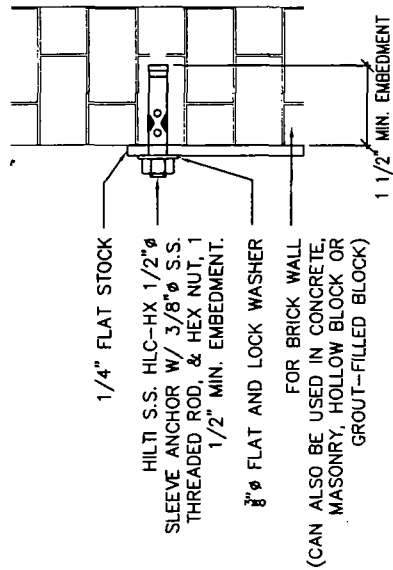

E **HILTI SLEEVE ANCHOR**

SCALE: N.T.S.

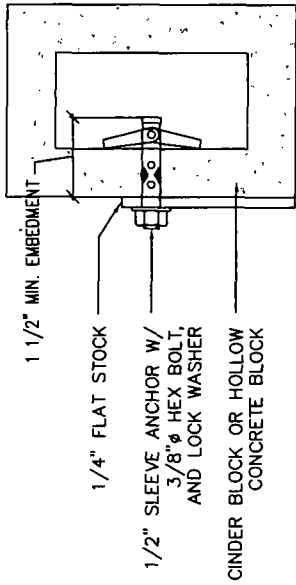

B **SLEEVE ANCHOR BOLT**

SCALE: N.T.S.

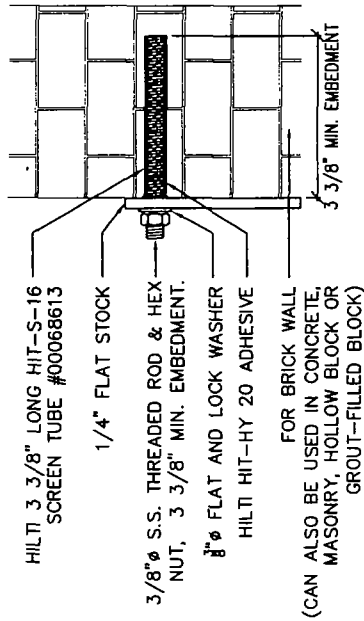

D **HILTI HIT-HY SYSTEM**

SCALE: N.T.S.

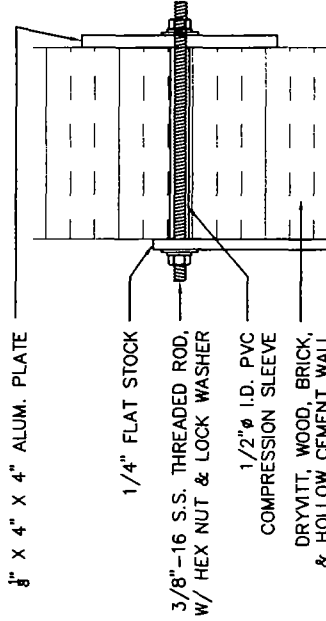

F **THRU WALL**

SCALE: N.T.S.

LETTER MOUNTING OPTIONS

Location: South Martin Luther King Drive
Chicago, IL

Proj #: 3101 Loc #: 1138 Date: 08/07/13
Req #: 154171 Drawn By: KWK Page #: 12

REVISIONS

Rev. #	Req. #	Date	Reg. By	Drawn By	Revision Description
Rev. 1	154653	08/08/13	DR	KWK	Added Bkgd. panel to sign 4
Rev. 2	000000	00/00/00	XXX	XXX	XXX
Rev. 3	000000	00/00/00	XXX	XXX	XXX
Rev. 4	000000	00/00/00	XXX	XXX	XXX
Rev. 5	000000	00/00/00	XXX	XXX	XXX
Rev. 6	000000	00/00/00	XXX	XXX	XXX

DRYING PREPARED BY

FILE PATH: Active\ACCOUNTS\LA\FITNESS\Locations\3101_1138 Chicago IL