



# City of Chicago



Or2021-236

Office of the City Clerk

## Document Tracking Sheet

<b>Meeting Date:</b>	9/14/2021
<b>Sponsor(s):</b>	King (4)
<b>Type:</b>	Order
<b>Title:</b>	Issuance of permits for sign(s)/signboard(s) at 4720 S Cottage Grove Ave - east elevation
<b>Committee(s) Assignment:</b>	Committee on Zoning, Landmarks and Building Standards

CITY COUNCIL  
COMMITTEE ON ZONING, LANDMARKS AND BUILDING STANDARDS

COUNCIL ORDER

RE: Approval of sign over 100 square feet in area or over 24 feet above grade

ORDERED, that the City Council hereby approves the following sign application submitted by:

Applicant\*: Walmart  
(\* The Applicant is the owner of the real property or the business tenant of the real property. Do not list the sign contractor, sign erector, sign company or advertising entity in the above space.)

This Order approves the following sign in accordance with Municipal Code of Chicago Section 13-20-680:

Address of Sign: 4720 S. Cottage Grove Chicago, IL 606

Zoning District: B1-1

DOB Sign Permit Application #: 100923791

Sign Details:

1. On-premise  OR Off-premise

2. Static sign  OR Dynamic-image display sign

3. Number of sign faces 1

4. Projecting over the public way  (Yes or No) If yes, Public Way Use #: BACP1531672

5. Dimensions: Length 23 feet 8 inches Height 7 feet 6 inches

Total square feet in area: 178 feet      inches

6. Height above grade: 19 feet 3 inches

7. Elevation (side of building or lot where the sign will be erected): East

8. Name of Sign Contractor/Erector: All Right Sign

To be legal, such sign shall comply with all provisions of Title 17 of the Chicago Municipal Code ("Zoning Ordinance") and all other provisions of the Municipal Code governing the permitting, construction and maintenance and removal of signs and sign structures. Failure of the applicant and the applicant's successors to comply shall be grounds for invalidation or revocation of the sign permit.

Alderman

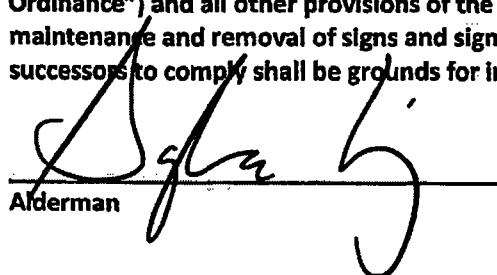

Ward

4

# SIDE SIGNAGE – 3'-6" Walmart Spark Neighborhood Market

Existing Sign

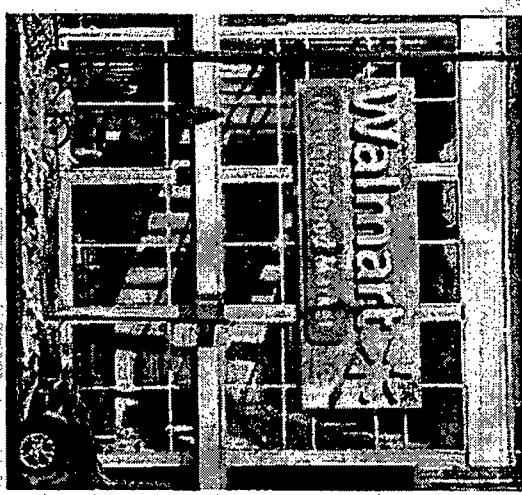

Proposed Sign

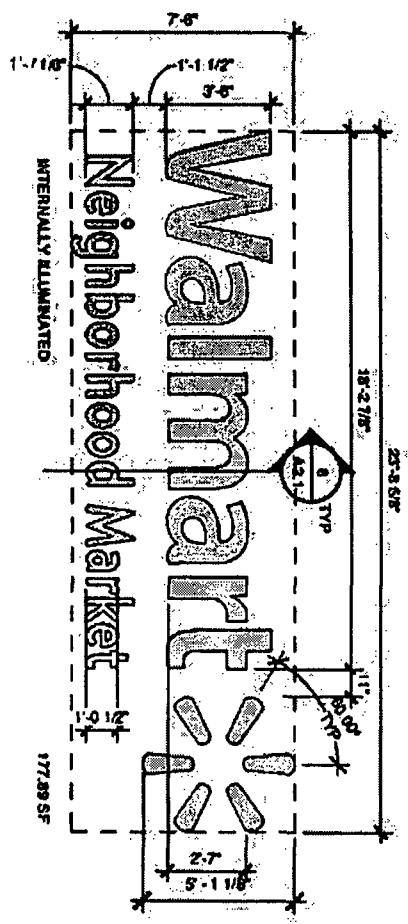
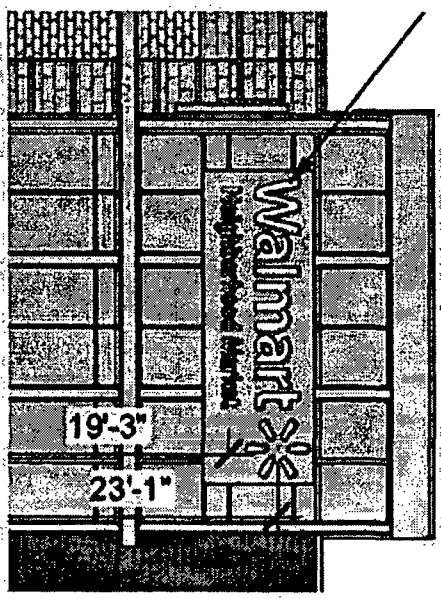

# FRONT & SIGNAGE - 3'-6" Walmart Spark Neighborhood Market

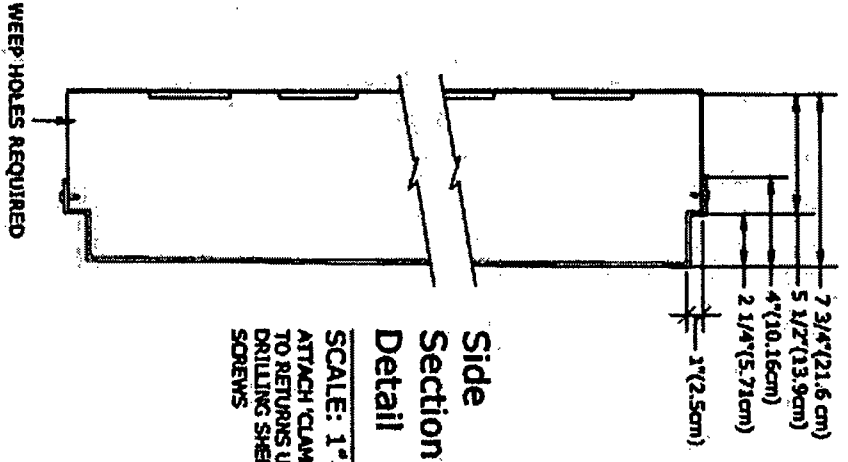

## Side Section Detail

SCALE: 1" = 1'-0"  
 ATTACH GLASSHIELD FACE TO RETURNS USING SELF-DRILLING SHEET METAL SCREWS

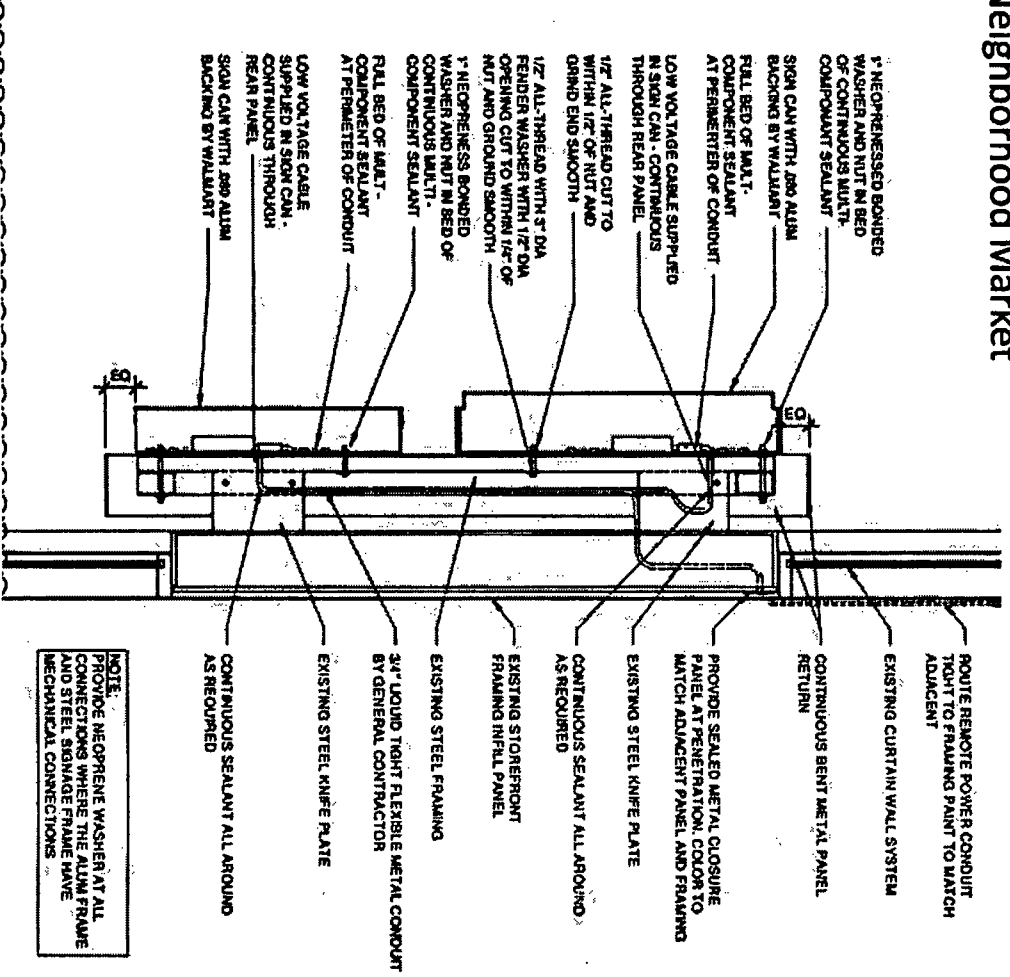

NOTE:  
 PROVIDE NEOPRENE WASHER AT ALL CONNECTIONS WHERE THE ALUM FRAME AND STEEL SIGNAGE FRAME HAVE MECHANICAL CONNECTIONS

# FRONT & SIDE SIGNAGE - 3'-6" Walmart Neighborhood Market

Walmart  
Neighborhood Market

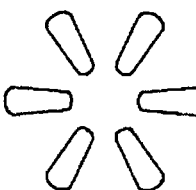

3'-6" (42")

FORMED ITEM	LEDS	WATTS
W	50	66.0
a	26	34.3
l	14	18.5
m	37	48.8
z	26	34.3
r	15	19.8
t	18	23.8
N	9	11.5
e	6	7.4
i	3	3.4
g	8	9.9
h	6	7.7
b	7	8.8
o	5	6.8
f	3	3.8
h	6	7.7
o	5	6.8
o	5	6.8
d	7	8.8
M	11	14.1
a	5	7.0
f	3	3.8
k	6	7.7
e	6	7.4
t	4	5.4
Spark	10	13.1
Spark	10	13.1
Spark	10	13.1
Spark	10	13.1
Spark	10	13.1
Spark	10	13.1
Total	348	459.1

- 42" FORMED FACE LED ILLUMINATED CHANNEL LETTERS W/ LOGO.
- LETTER FACES - "CLAMSHELL TYPE" FORMED 4mm CELLULOSE ACETATE BUTYRATE
  - LOGO FACES - "CLAMSHELL TYPE" FORMED 4mm CELLULOSE ACETATE BUTYRATE
  - INTERNAL ILLUMINATION - AGILIGHT LS PRO260-6SK-2G4 POWER SUPPLY SEPERATE
  - U#: E16382



SIDE SECTION DETAIL  
NOT TO SCALE

Manufacturer and contractor shall be responsible for obtaining all necessary permits and approvals for this project. The contractor shall be responsible for obtaining all necessary permits and approvals for this project.

REVISION	DATE	DESCRIPTION



SHEET NO. 8  
Walmart NM, Arivork  
SCALE: 1/8" = 1'-0"  
SHEET 2 OF 3