



# City of Chicago



O2015-4898

## Office of the City Clerk Document Tracking Sheet

<b>Meeting Date:</b>	6/17/2015
<b>Sponsor(s):</b>	Reilly (42)
<b>Type:</b>	Ordinance
<b>Title:</b>	Awning(s) for California Pizza Kitchen
<b>Committee(s) Assignment:</b>	Committee on Transportation and Public Way

ORDINANCE  
CALIFORNIA PIZZA KITCHEN  
Acct. No. 23393 - 2  
Permit No. 1119217

*Be It Ordained by the City Council of the City of Chicago:*

SECTION 1. Permission and authority are hereby given and granted to CALIFORNIA PIZZA KITCHEN, upon the terms and subject to the conditions of this ordinance to maintain and use, as now constructed, one (1) Awning(s) projecting over the public right-of-way adjacent to its premises known as 52 E. Ohio St..

Said Awning(s) at EAST OHIO measure(s):

One (1) at forty-eight (48) feet in length, and five (5) feet in width for a total of two hundred forty (240) square feet.

The location of said privilege shall be as shown on prints kept on file with the Department of Business Affairs and Consumer Protection and the Office of the City Clerk.

Said privilege shall be constructed in accordance with plans and specifications approved by the Zoning Department - Signs.

This grant of privilege in the public way shall be subject to the provisions of Section 10-28-015 and all other required provisions of the Municipal Code of Chicago.

The grantee shall pay to the City of Chicago as compensation for the privilege #1119217 herein granted the sum of seventy-three (\$73.00) per annum in advance.

A 25% penalty will be added for payments received after due date.

The permit holder agrees to hold the City of Chicago harmless for any damage, relocation or replacement costs associated with damage, relocation or removal of private property caused by the City performing work in the public way.

Authority herein given and granted for a period of five (5) years from and after 02/07/2015.

Alderman \_\_\_\_\_

Brendan Reilly 42nd Ward

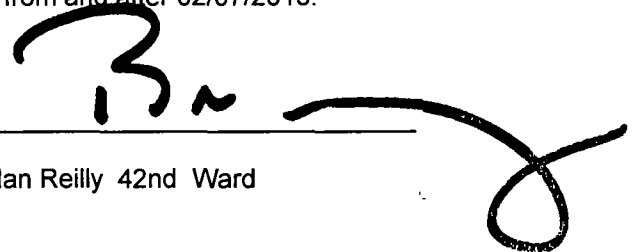
A large, stylized handwritten signature in black ink, appearing to read 'B. Reilly', is written over a horizontal line. The signature is fluid and cursive, with a large loop at the end.

Handwritten scribbles and marks, possibly including a signature or initials.

Vertical handwritten marks or characters on the right edge of the page.

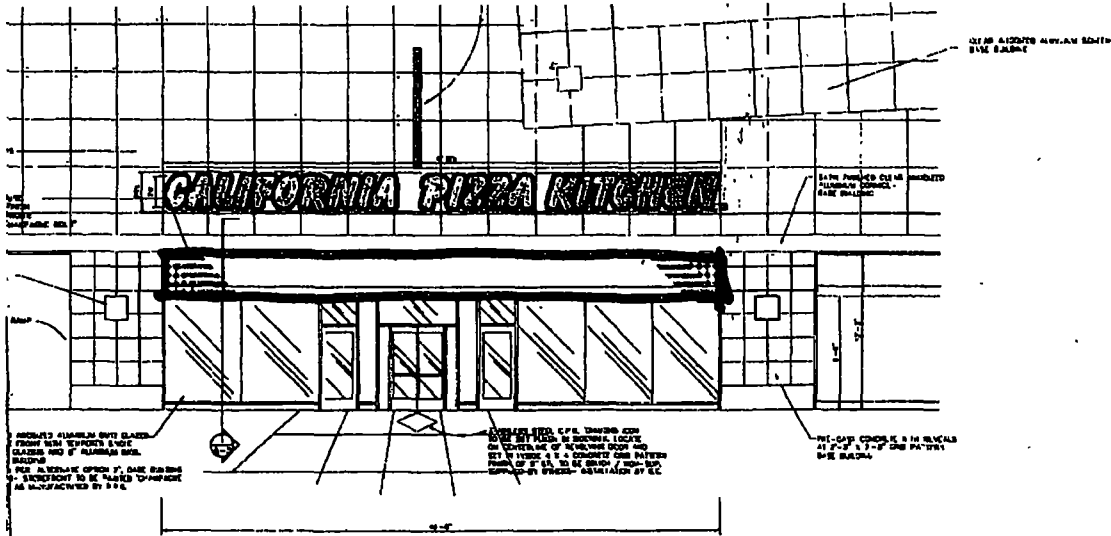

RUSH--OHIO--WABASH  
 RETAIL SPACE 'A'  
 CHICAGO, IL

ARCHITECTS  
 GRIDCO ASSOC INC.  
 DRIVE SUMMIT OFFICE PARK  
 607-A EASTON RD  
 WILLOW GROVE, PA 19090  
 215-658-9780

#PERS  
 --

DATE FOR BIDS AND PERMIT  
 JUNE 30 1999

JOB NUMBER  
 DAY  
 SCALE  
 1/4" = 1'-0"  
 DRAWING SHEET TITLE  
 EXTERIOR ELEVATION  
 DRAWING SHEET

A-4

EXTERIOR ELEVATION (OHIO STREET)  
 SCALE 1/4" = 1'-0"

(Page 3 of 4)