

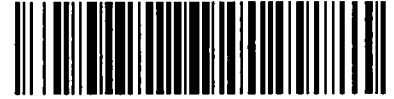

City of Chicago



Or2023-158

Office of the City Clerk Document Tracking Sheet

Meeting Date:	4/19/2023
Sponsor(s):	Reilly (42)
Type:	Order
Title:	Issuance of permits for sign(s)/signboard(s) at 325 N. Wells St. -- Permit No. 101008931
Committee(s) Assignment:	Committee on Zoning, Landmarks and Building Standards

CITY COUNCIL
COMMITTEE ON ZONING, LANDMARKS AND BUILDING STANDARDS

COUNCIL ORDER

RE: Approval of sign over 100 square feet in area or over 24 feet above grade

ORDERED, that the City Council hereby approves the following sign application submitted by:

Applicant*: Provisio Partners

(* The Applicant is the owner of the real property or the business tenant of the real property. Do not list the sign contractor, sign erector, sign company or advertising entity in the above space.)

This Order approves the following sign in accordance with Municipal Code of Chicago Section 13-20-680:

Address of Sign: 325 N Wells Chicago, IL 60654

Zoning District: DC-16

DOB Sign Permit Application #: 101008931

Sign Details:

1. On-premise OR Off-premise
2. Static sign OR Dynamic-image display sign
3. Number of sign faces 1
4. Projecting over the public way Yes (Yes or No) If yes, Public Way Use #: BACP1795360
5. Dimensions: Length 12 feet 0 inches Height 3 feet 6 inches
Total square feet in area: 42 feet 0 inches
6. Height above grade: 35 feet 0 inches
7. Elevation (side of building or lot where the sign will be erected): West
8. Name of Sign Contractor/Erector: Parvin-Clauss Sign Company

To be legal, such sign shall comply with all provisions of Title 17 of the Chicago Municipal Code ("Zoning Ordinance") and all other provisions of the Municipal Code governing the permitting, construction and maintenance and removal of signs and sign structures. Failure of the applicant and the applicant's successors to comply shall be grounds for invalidation or revocation of the sign permit.

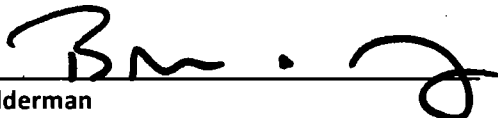
Alderman

42
Ward

4

5. 2

15
 (12/27/10)
 5

West elevation

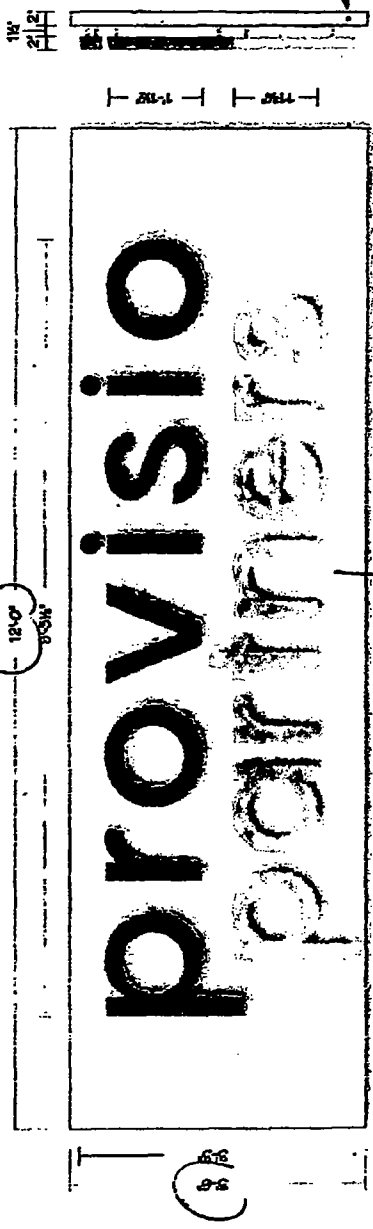

Parvin-Claus
 SIGN COMPANY
 Design • Fabrication • Installation • Maintenance
 1515 West 11th Street, Suite 1000, Chicago, IL 60605
 Tel: (773) 233-2000 • Fax: (773) 233-2004
 www.parvin-claus.com

PROJECT:
 provisto

325 N. Wells Street
 Chicago, IL 60654

CUSTOMER APPROVAL:
 DATE

AUTHORIZED SIGNATURE

REPRESENTATIVE
 Dan Olson / JK

DRAWN BY
 Bill Marlow

DATE
 1.03.25

SCALE
 3/4" = 1'

SHEET NO.
 1 of 5

ESTIMATE / JOB NUMBER
 11398

FILE NAME
 PP11398

REVISIONS:

1	
2	
3	
4	
5	
6	
7	
8	

This sign is intended to be installed in accordance with the requirements of Article 600 of the National Electrical Code and/or other applicable local codes. This includes proper grounding and bonding of the sign.

(2.000) 2" Deep Illuminated Extruded Channel Letters on Backless Panel
 Panel: 2" Deep Fabricated Aluminum Painted to Match Existing - Color T.B.D. - Buckle South Finish
 Letters: Fabricated Aluminum Painted SW 7602 Indigo Back & Smooth Back Finish
 Backs: White Polycarbonate
 Illumination: White LEDs w/ 12V GOW 120/277V Power Supplies
 Power: Use Existing 15Amp @ 120V/60 Electrical Circuits at Site
 Mounting: Panels Mounted to Building w/ Masonry Anchors

NOTE: FIELD SURVEY REQUIRED PRIOR TO FABRICATION



Simulated Night View

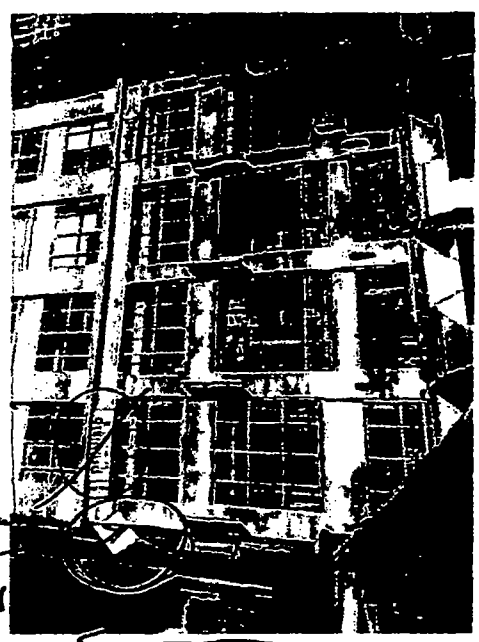
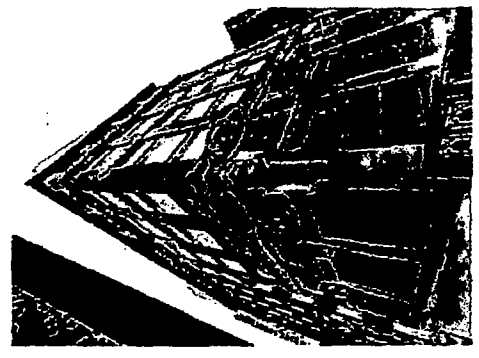

Proposed - South Elevation

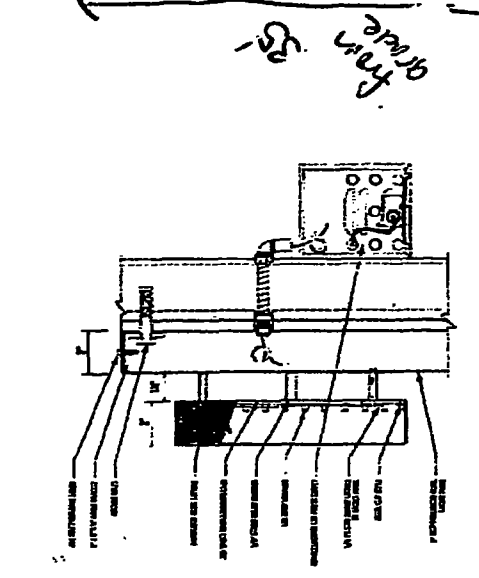

Existing West & South Elevations

This document is owned by, and the information contained in it is proprietary to, Parvin-Claus Sign Company. By receipt hereof the holder agrees not to use the information, if whole or in part, for any other party. Holder also agrees to immediately return this document upon request of Parvin-Claus Sign Company.
 © Copyright 2003 by Parvin-Claus Sign Co.
 This sign is built in U.S. San Francisco for operation in North America.

