



City of Chicago



Or2015-470

Office of the City Clerk

Document Tracking Sheet

Meeting Date:	7/29/2015
Sponsor(s):	Napolitano (41)
Type:	Order
Title:	Issuance of permits for sign(s)/signboard(s) at 10000 O'Hare Ave - 697.5 sq. ft. - south elevation
Committee(s) Assignment:	Committee on Zoning, Landmarks and Building Standards

City Council
Meeting Date: _____
Committee on Buildings

(signs)

ORDERED, That the Commissioner of Buildings is hereby directed to
issue a sign permit to: (Contractor's name and address)

South Water Signs
934 W Church Rd, Elmhurst, 60126

for the erection of a sign / signboard over 24 feet in height and / or over 100
square feet (in area of one face) at: (Business NAME & ADDRESS)

Lufthansa
O'Hare Airport
10000 O'Hare Ave, 60666

Dimensions: Length 77' 6" Height 9'

Height above grade / roof to top of sign 48'

TOTAL SQUARE FOOT AREA 697.5

Such sign(s) shall comply with all applicable provisions of TITLE 17 of the
Chicago Zoning Ordinance and all other applicable provisions of the Municipal
Code of the City of Chicago governing the construction and maintenance of
outdoor signs, signboards and structures.

Alderman, 2115 Ward

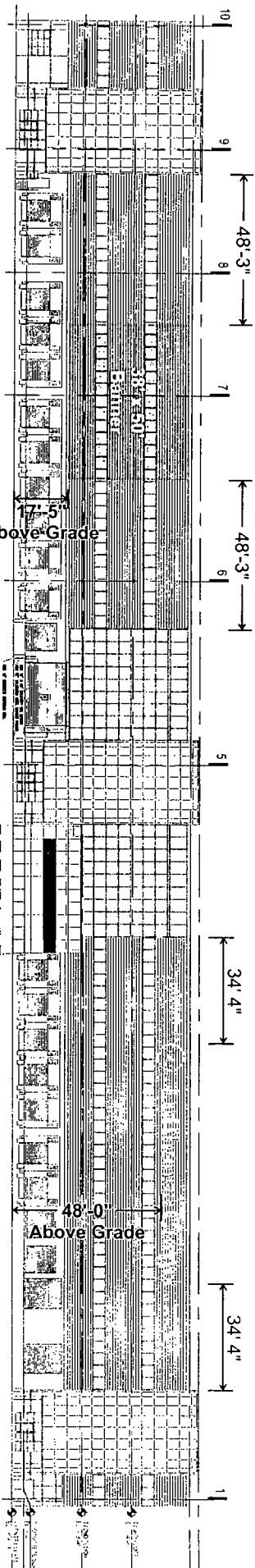

Overall Building South Elevation
1/32" = 1'

SOUTH WATER
S I G N S

934 N Church
Evanston, IL 60126

(61) 331 333 4300
(312) 330 333 4315

CLIENT
Luthansa

PROJECT NAME
New Sign Fabrication
ORD - Chicago, IL

DATE
03.25.15

REVISIONS
03.30.15
04.09.15
05.13.15
07.02.15

THIS DRAWING IS THE PROPERTY
OF SOUTH WATER SIGNS, LLC.
ALL RIGHTS OF REPRODUCTION
ARE RESERVED BY
SOUTH WATER SIGNS, LLC.

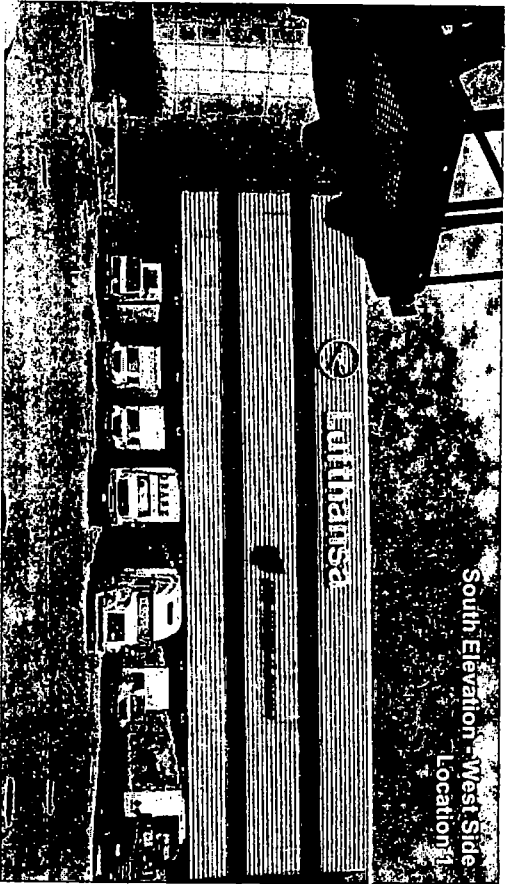

South Elevation - West Side Location #1

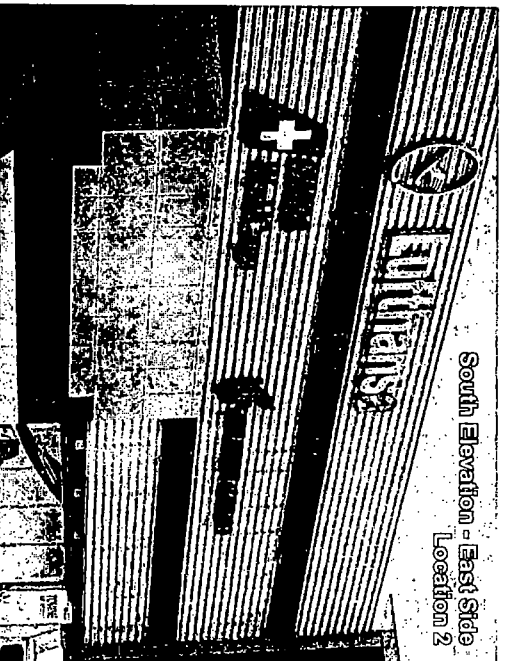

South Elevation - East Side Location 2

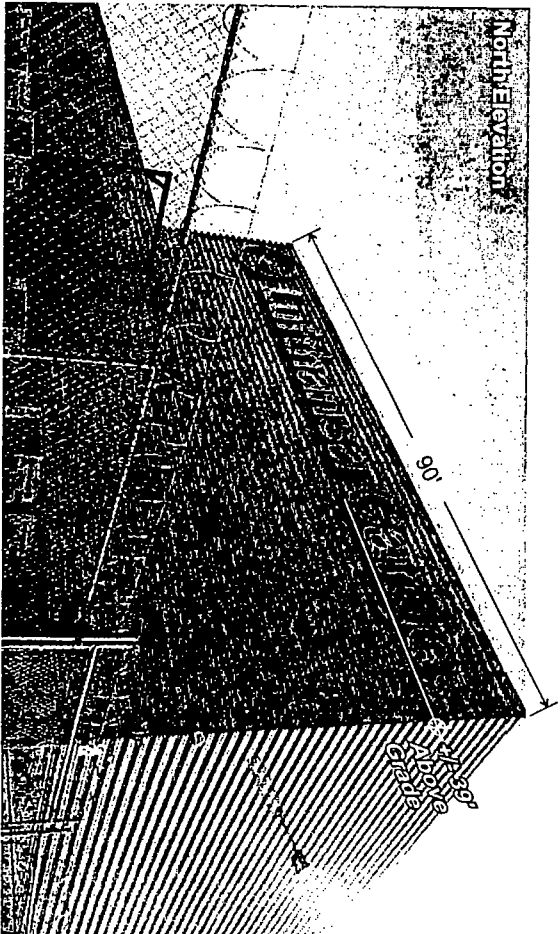

North Elevation

Existing Signs

- South Elev 1 - Lufthansa - ø8' Logo, 6'H x 34' Letters (254 SQ FT) - To Be Removed
- Air China - 5' 8" x 6' 3" Logo, 2' 6"H x 26' 10" Letters (102.5 SQ FT)
- South Elev 2 - Lufthansa - ø8' Logo, 6'H x 34' Letters (254 SQ FT) - Replace with New
- Air China - 5' 8" x 6' 3" Logo, 2' 6"H x 26' 10" Letters (102.5 SQ FT)
- Swiss Cargo - 30' 3" x 8'H Letters & Logos (242 SQ FT)
- North Elev - Lufthansa - 8' Logo x 72'W Logo & Letters (Est. 576 SQ FT) - Replace with New

Remove existing (3) Lettersets
 Fill all penetrations with clear silicone, cap existing electric
 Paint existing angle bracket to match wall color for any discoloration from existing signs
 Dispose of neon tubing and power supplies in clean and eco-responsible manner

Install new "Logo" Lufthansa Cargo signs to North & South #2 Locations

934 N Church
 Elmhurst, IL 60126

S I G N S

SOUTH WATER

tel: 630 333 4506
 fax: 630 333 4315

CLIENT
 Lufthansa

CONTACT PERSON
 01-370828-2270948

PROJECT NAME
 New Sign Fabrication
 ORD - Chicago, IL

PROJECT NUMBER
 7005674

DATE
 03.25.15

DESIGN BY
 MM

DATE
 03.30.15
 04.09.15
 06.18.15
 07.02.15

THIS DRAWING IS THE PROPERTY
 OF SOUTH WATER SIGNS, LLC.
 ALL RIGHTS OF REPRODUCTION
 ARE RESERVED BY
 SOUTH WATER SIGNS, INC.

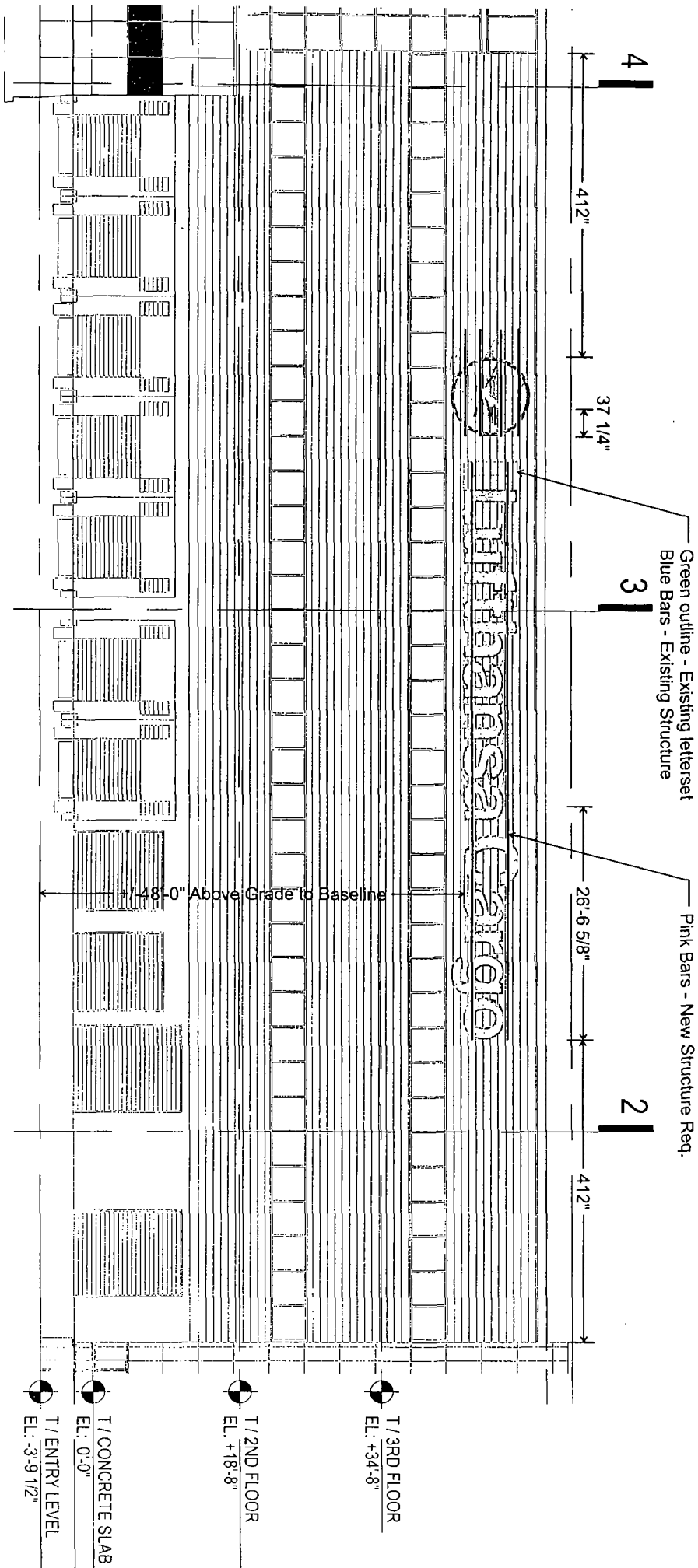

Scale - 3/32" = 1'

934 N. Church
Evanston, IL 60123

SOUTH WATER
SIGNS

TEL: 312.333.4800
FAX: 312.333.4915

21847
Lufkinansa

133 512 4483
New Sign Fabrication
ORD - Chicago, IL
7005674

DATE
03.25.15

REV
03.30.15
04.09.15
05.18.15
07.02.15

THIS DRAWING IS THE PROPERTY
OF SOUTH WATER SIGNS, LLC.
ALL RIGHTS OF REPRODUCTION
ARE RESERVED BY
SOUTH WATER SIGNS, LLC.

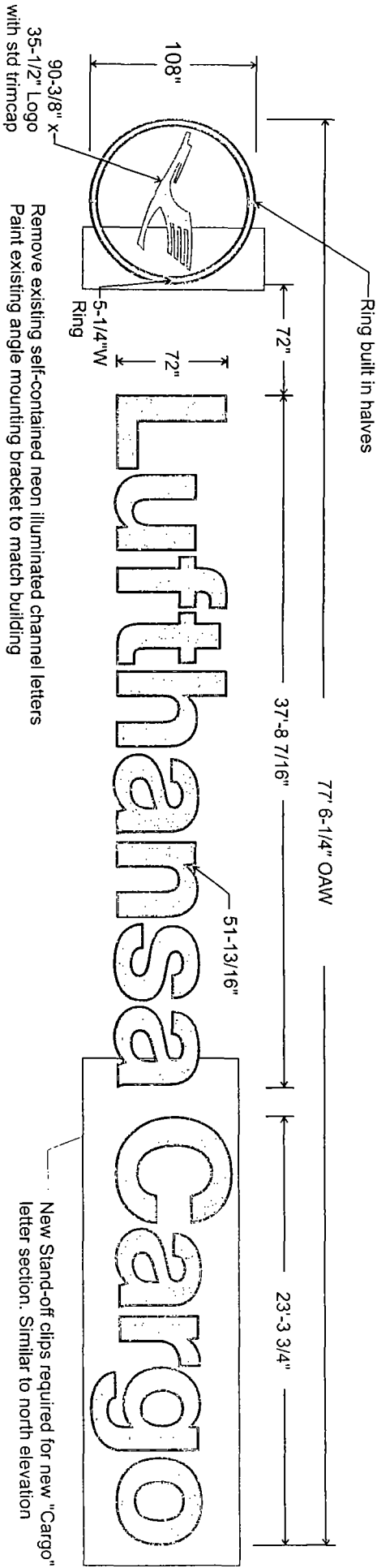

Remove existing self-contained neon illuminated channel letters
 Paint existing angle mounting bracket to match building

Fabricated .063 aluminum channel letters with welded .090 aluminum backs.
 Brake formed 3/4" face return and routed ring faces with welded 1" returns
 secured to can returns with painted pan head screws

Faces - .1875 polycarbonate decorated with translucent gold vinyl graphics to match PMS 1235C

Internally illuminated with LED lighting, power supplies located inside letter forms
 Remote power supplies located inside office-drop ceiling

Letters mounted to existing 3" structural angle brackets with 1/4" tek screws
 *Alt mounting - drill and tap angle bracket, mounted with bolts through back of letters

New Stand-off clips required for new "Cargo"
 letter section. Similar to north elevation

Colors to Match

Returns & Trim
 painted to match
 PMS 1235C

Vinyl to match
 PMS 1235C

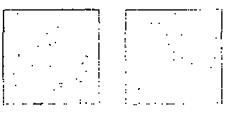

Illuminated Channel Letters - South Elevation
 3/16" = 1'

SOUTH WATER
S I G N S

934 N Church
 Elmhurst, IL 60125

TEL 630 333 4900
 FAX 630 333 4915

OWNER	Lufthansa
CONTACT PERSON	

PROJECT NAME	New Sign Fabrication ORD - Chicago, IL
TELEPHONE	7009574

DATE	03.25.15
DESIGNER	

REVISIONS		
NO.	DATE	DESCRIPTION
03	03.20.15	
04	03.15	
06	18.15	
07	02.15	

THIS DRAWING IS THE PROPERTY
OF SOUTH WATER SIGNS, LLC.
ALL RIGHTS OF REPRODUCTION
ARE RESERVED BY
SOUTH WATER SIGNS, INC.