



City of Chicago



Or2018-240

Office of the City Clerk

Document Tracking Sheet

Meeting Date:	5/25/2018
Sponsor(s):	Dowell (3)
Type:	Order
Title:	Issuance of permits for sign(s)/signboard(s) at 2401 S Michigan Ave -- south (Alfa Romeo)
Committee(s) Assignment:	Committee on Zoning, Landmarks and Building Standards

CITY COUNCIL
COMMITTEE ON ZONING, LANDMARKS AND BUILDING STANDARDS

COUNCIL ORDER

RE: Approval of sign over 100 square feet in area or over 24 feet above grade

ORDERED, that the City Council hereby approves the following sign application submitted by:

Applicant*: CHICAGO ALFA ROMEO FIAT

(* The Applicant is the owner of the real property or the business tenant of the real property. Do not list the sign contractor, sign erector, sign company or advertising entity in the above space.)

This Order approves the following sign in accordance with Municipal Code of Chicago Section 13-20-680:

Address of Sign: 2401 S MICHIGAN AVE Chicago, IL 60616

Zoning District: DS 5

DOB Sign Permit Application #: 100 761 959

Sign Details:

1. On-premise YES OR Off-premise NO
2. Static sign YES OR Dynamic-image display sign NO
3. Number of sign faces ONE
4. Projecting over the public way NO (Yes or No) If yes, Public Way Use #: _____
5. Dimensions: Length ^{7' Circle} _____ feet _____ inches Height ^{7' Circle} _____ feet _____ inches
Total square feet in area: ^{39 SF} _____ feet _____ inches
6. Height above grade: 41 feet 0 inches
7. Elevation (side of building or lot where the sign will be erected): SOUTH (READS "ALFA ROMEO")
8. Name of Sign Contractor/Erector: Olympic Signs, Inc

To be legal, such sign shall comply with all provisions of Title 17 of the Chicago Municipal Code ("Zoning Ordinance") and all other provisions of the Municipal Code governing the permitting, construction and maintenance and removal of signs and sign structures. Failure of the applicant and the applicant's successors to comply shall be grounds for invalidation or revocation of the sign permit.

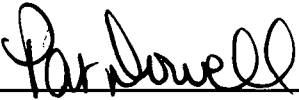
Alderman

3rd
Ward



ALFA ROMEO OF CHICAGO

2401 S Michigan Avenue
Chicago, IL 60616

Wall Signs



1150 N. Garfield
Lombard, IL 60148 Ph.# 630.424.6100 Fx.# 630.424.6120 WWW.OLYSIGNS.COM
THIS IS AN ORIGINAL UNPUBLISHED DRAWING SUBMITTED IN CONNECTION WITH A PROJECT WE ARE PLANNING FOR YOU. THIS IS NOT TO BE COPIED, REPRODUCED,
EXHIBITED OR SHOWN TO ANYONE OUTSIDE OF YOUR ORGANIZATION WITHOUT THE WRITTEN PERMISSION OF OLYMPIC SIGNS, INC. ARTWORK IS EXCLUSIVE PROPERTY OF OLYMPIC SIGNS, INC.

Job#: 18-7315

© 05-11-18



Site Plan -



ALFA ROMEO OF CHICAGO

client

account representative

CHUCK ZENN

drawn by

PAMELA F

job# 18-7315

05-15-18

rev #

Comments:

2401 S Michigan Avenue
Chicago, IL 60616



1130 N. Garfield
Lombard, IL 60148 Ph. 630.424.6100 Fax: 630.424.6120 WWW.OLYSIGNS.COM

OLYMPIC SIGNS

THIS IS AN ORIGINAL UNPUBLISHED DRAWING SUBMITTED IN CONNECTION WITH A PROJECT WE ARE PLANNING FOR YOU. THIS IS NOT TO BE COPIED, REPRODUCED, ENRIED OR SHOWN TO ANYONE OUTSIDE OF YOUR ORGANIZATION WITHOUT THE WRITTEN PERMISSION OF OLYMPIC SIGNS, INC. ANYWORK IS EXCLUSIVE PROPERTY OF OLYMPIC SIGNS, INC.

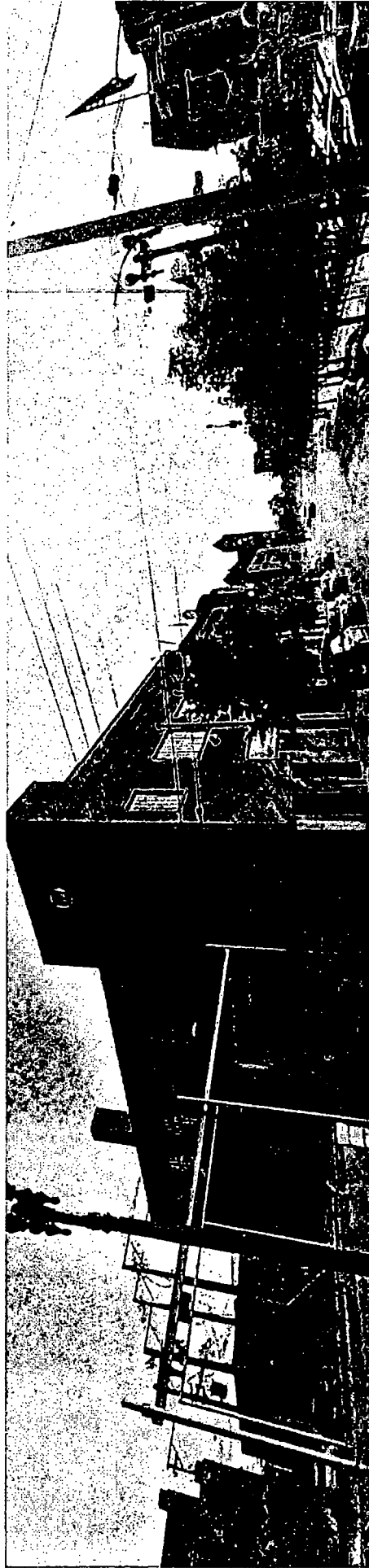
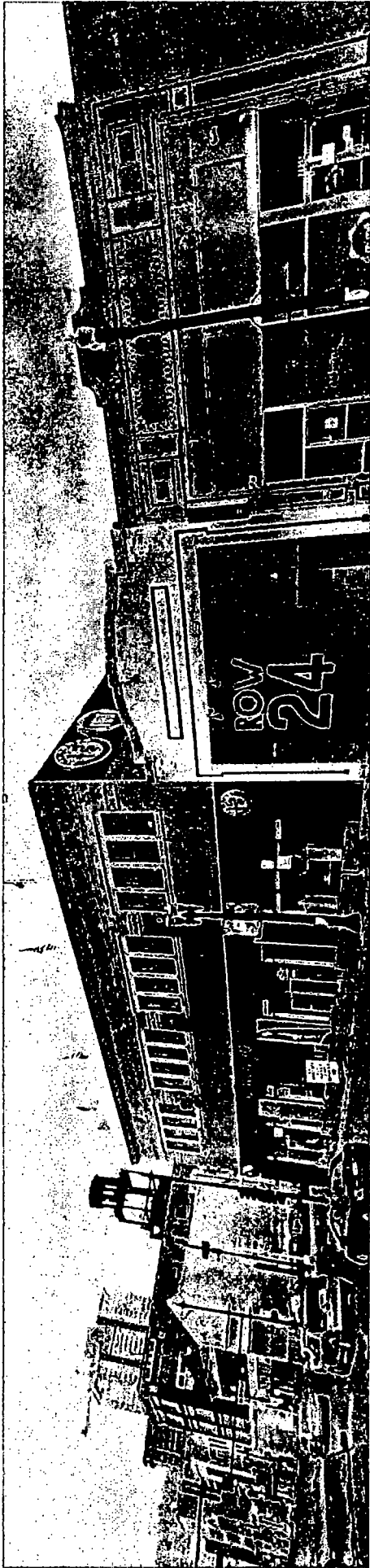

Street Views of Site -



ALFA ROMEO OF CHICAGO

account representative / client

CHUCK ZENN

drawn by

PAMELA F

job# 18-7315

05-15-18

rev #

Comments:

OLYMPIC SIGNS 1130 N. Garfield Lombard, IL 60148 PH. # 630.424.6100 FX. # 630.424.6120 WWW.OLYSIGNS.COM

THIS IS AN ORIGINAL UNPUBLISHED DRAWING SUBMITTED IN CONNECTION WITH A PROJECT. THIS IS NOT TO BE COPIED, REPRODUCED, ENLARGED OR SHOWN TO ANYONE OUTSIDE OF YOUR ORGANIZATION WITHOUT THE WRITTEN PERMISSION OF OLYMPIC SIGNS, INC. ARTWORK IS EXCLUSIVE PROPERTY OF OLYMPIC SIGNS, INC.

101'-0"-4"

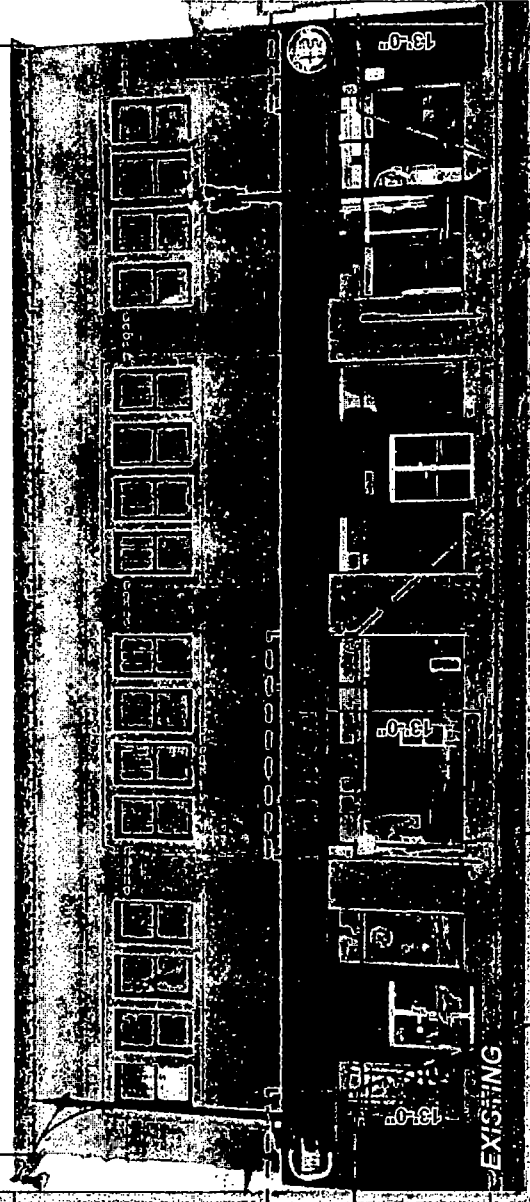

42'-0"-4"

West Building Elevation -

4'-0" Diameter @ 13 S.F.

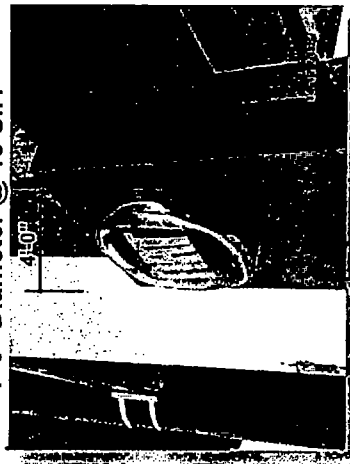

PERMIT CODE
100 761 943

account representative
CHUCK ZENN

1130 N. Garfield
Lombard, IL 60148



2401 S Michigan Avenue
Chicago, IL 60616

client
ALFA ROMEO OF CHICAGO

PERMIT CODE
100 761 947

drawn by
PAMELA F

job#: 18-7315
05-15-18
rev.#

16'-6" w x 4'-0" h @ 66 S.F.



PERMIT CODE
100 761 953

Comments:

WWW.OLYMPICSIGNS.COM

THIS IS AN ORIGINAL COMPUTERIZED DRAWING SUBMITTED IN CONNECTION WITH A PROJECT WE ARE PLANNING FOR YOU. THIS IS NOT TO BE COPIED, REPRODUCED, OR OTHERWISE USED BY ANYONE OUTSIDE OF YOUR ORGANIZATION WITHOUT THE WRITTEN PERMISSION OF OLYMPIC SIGNS, INC. MATERIAL IS EXCLUSIVE PROPERTY OF OLYMPIC SIGNS, INC.

page 3 of 5



WEST ELEVATION

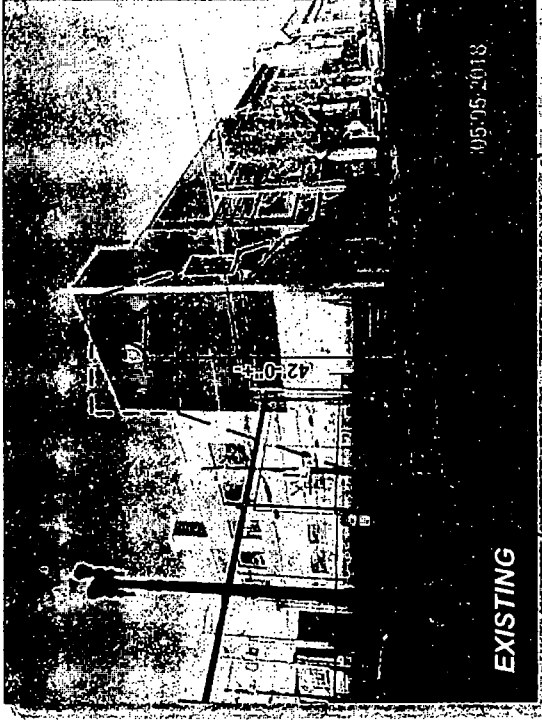

EXISTING
East Building Elevation -



4'-0" Diameter @ 13 S.F.

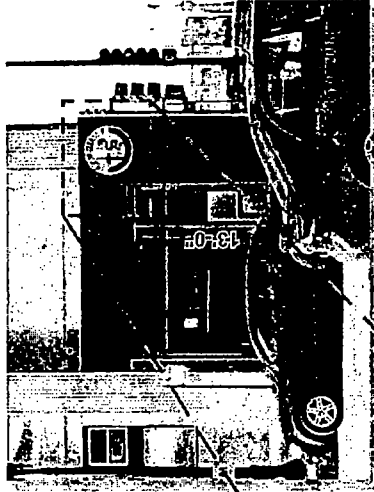

EXISTING
North Building Elevation -



4'-0" Diameter @ 13 S.F.

PERMIT CODE
100 761 969

PERMIT CODE
100 761 935

ALFA ROMEO OF CHICAGO

2401 S Michigan Avenue
Chicago, IL 60616

client
CHUCK ZENN

job#: 18-7315
05-15-18
rev.#

drawn by
PAMELA F

Comments:

1130 N. Garfield, Lombard, IL 60148 PH: 630.424.6100 FAX: 630.424.6120 WWW.OLYSIGNS.COM

THIS IS AN ORIGINAL UNPUBLISHED DRAWING SUBMITTED IN CONNECTION WITH A PROJECT. BECAUSE PLANNING FOR YOU, THIS IS NOT TO BE COPIED, REPRODUCED, EXHIBITED OR SHOWN TO ANYONE OUTSIDE OF YOUR ORGANIZATION WITHOUT THE WRITTEN PERMISSION OF OLYMPIC SIGNS, INC. ANYTHING IS EXCLUSIVE PROPERTY OF OLYMPIC SIGNS, INC.

OLYMPIC SIGNS

**NORTH and EAST
ELEVATION**

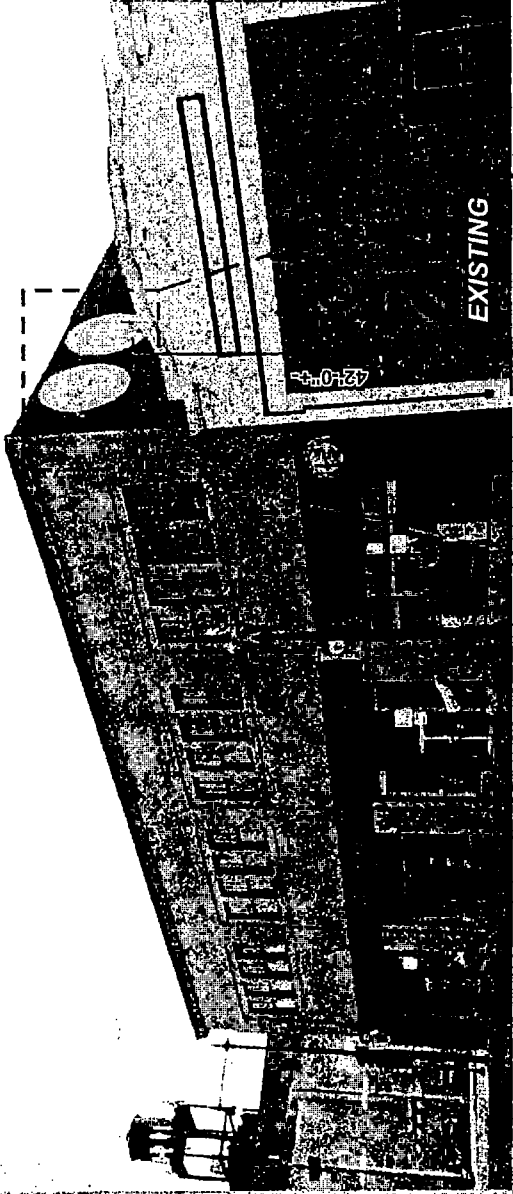

Southwest Building Elevation -

7'-0" Diameter @ 38.48 S.F. each

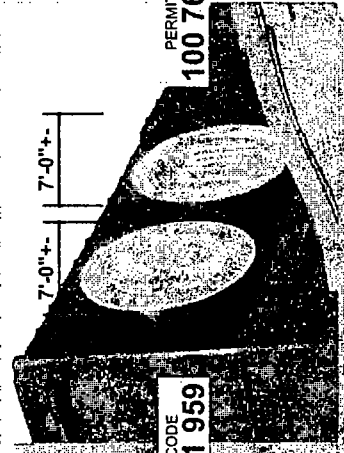

PERMIT CODE
100 761 968

PERMIT CODE
100 761 959

Comments:
job#: 18-7315
05-15-18
rev.#

SOUTH ELEVATION

drawn by
PAMELA F

WWW.OLYMPICSIGNS.COM

page 5 of 5

ALFA ROMEO OF CHICAGO

2401 S Michigan Avenue
Chicago, IL 60616

Fax: # 630-424-6120

client
CHUCK ZENN

account representative
CHUCK ZENN

1130 N. Garland
Lombard, IL 60148
Ph. # 630-424-6100

OLYMPIC SIGNS

THIS IS AN ORIGINAL UNPUBLISHED DRAWING SUBMITTED IN CONNECTION WITH A PROJECT WE ARE PLANNING FOR YOU. THIS IS NOT TO BE COPIED, REPRODUCED, EXHIBITED OR SHOWN TO ANYONE OUTSIDE OF YOUR ORGANIZATION WITHOUT THE WRITTEN PERMISSION OF OLYMPIC SIGNS, INC. ALTHOUGH IS EXCLUSIVE PROPERTY OF OLYMPIC SIGNS, INC.