



City of Chicago



O2016-7611

Office of the City Clerk Document Tracking Sheet

Meeting Date:	10/5/2016
Sponsor(s):	Reilly (42)
Type:	Ordinance
Title:	Grant(s) of privilege in public way for THR Ontario LLC
Committee(s) Assignment:	Committee on Transportation and Public Way

ORDINANCE
THR ONTARIO LLC
Acct. No. 410080 - 1
Permit No. 1124583

Be It Ordained by the City Council of the City of Chicago:

SECTION 1. Permission and authority are hereby given and granted to THR ONTARIO LLC, upon the terms and subject to the conditions of this ordinance to construct, install, maintain and use one (1) Door Swing(s) on the public right-of-way adjacent to its premises known as 243 E. Ontario St..

Said Door Swing(s) at E. Ontario Street measure(s):

One (1) at three (3) feet in length, and three point one seven (3.17) feet in width for a total of nine point five one (9.51) square feet.

The location of said privilege shall be as shown on prints kept on file with the Department of Business Affairs and Consumer Protection and the Office of the City Clerk.

Said privilege shall be constructed in accordance with plans and specifications approved by the Department of Transportation (Division of Project Development).

This grant of privilege in the public way shall be subject to the provisions of Section 10-28-015 and all other required provisions of the Municipal Code of Chicago.

The grantee shall pay to the City of Chicago as compensation for the privilege #1124583 herein granted the sum of seventy-five (\$75.00) per annum in advance.

A 25% penalty will be added for payments received after due date.

The permit holder agrees to hold the City of Chicago harmless for any damage, relocation or replacement costs associated with damage, relocation or removal of private property caused by the City performing work in the public way.

Authority herein given and granted for a period of five (5) years from and after Date of Passage.

Alderman _____

Brendan Reilly 42nd Ward

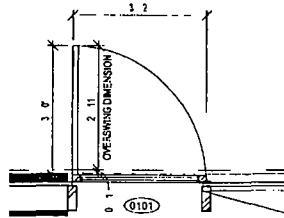

**1 ENLARGED PLAN
OUTSWING DOOR**
SCALE 1/2 = 1 0

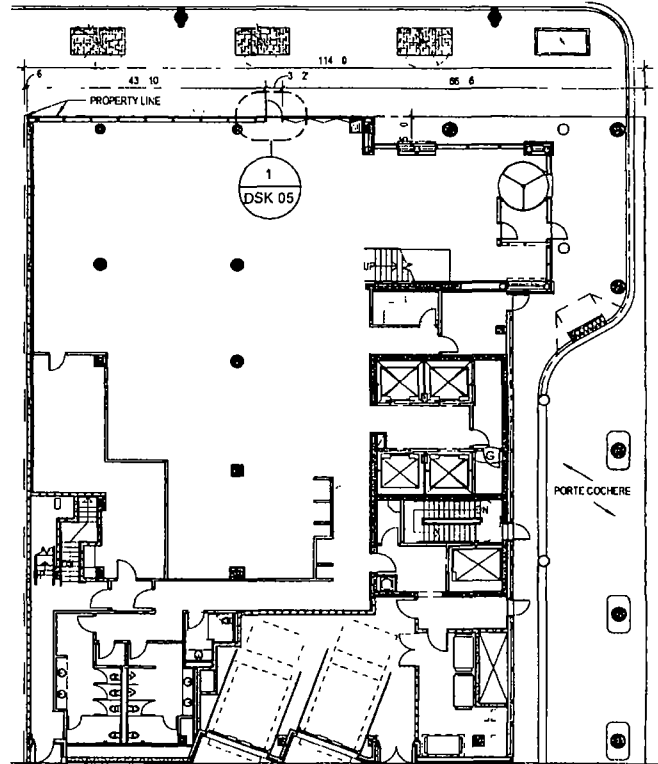

2 GROUND FLOOR PLAN
SCALE 1/16 = 1 0



ALOFT CHICAGO MAGNIFICENT MILE
DSK-05 - GROUND LEVEL FLOOR PLAN