



# City of Chicago



SO2021-2638

Office of the City Clerk

## Document Tracking Sheet

<b>Meeting Date:</b>	6/25/2021
<b>Sponsor(s):</b>	Misc. Transmittal
<b>Type:</b>	Ordinance
<b>Title:</b>	Zoning Reclassification Map No. 11-F at 4030 N Marine Dr/640 W Irving Park Rd - App No. 20753
<b>Committee(s) Assignment:</b>	Committee on Zoning, Landmarks and Building Standards

**ORDINANCE**

BE IT ORDAINED BY THE CITY COUNCIL OF THE CITY OF CHICAGO:

SECTION 1. Title 17 of the Municipal Code of Chicago, the Chicago Zoning Ordinance, is hereby amended by changing all of the RT-4 Residential Two-Flat, Townhouse and Multi-Unit District symbols and indications as shown on Map No. 11-F in the area bounded by:

A line 232.69 feet north of West Irving Park Road; a line 312.96 feet west of North Marine Drive as measured along the south line of West Bittersweet Place; West Bittersweet Place; North Marine Drive; West Irving Park Road and a line 467.54 feet west of North Marine Drive as measured along the north line of West Irving Park Road

to those of a RM-6 Residential Multi-Unit District which is hereby established in the area described above.

SECTION 2. Title 17 of the Municipal Code of Chicago, the Chicago Zoning Ordinance, is hereby amended by changing all the current RM-6 Residential Multi-Unit District symbols and indications as shown on Map No. 11-F in the area bounded by:

A line 232.69 feet north of West Irving Park Road; a line 312.96 feet west of North Marine Drive as measured along the west line of North Marine Drive at its intersection with the south line of West Bittersweet Place; West Bittersweet Place; North Marine Drive; West Irving Park Road and a line 467.54 feet west of North Marine Drive as measured along the west line of North Marine Drive at its intersection with the north line of West Irving Park Road

to those of a Residential Planned Development which is hereby established in the area described above.

SECTION 3. This Ordinance shall be in force and effect from and after its passage and due publication.

Property Address: 4030 North Marine Drive/640 West Irving Park Road

**RESIDENTIAL PLANNED DEVELOPMENT STATEMENTS**

1. The area delineated herein as Residential Planned Development Number \_\_\_\_\_, (“Planned Development”) consists of approximately 143,536.76 square feet of property which is depicted on the attached Planned Development Boundary, Property Line and Sub-Area Map (“Property”) and is owned or controlled by the Applicant, KGiles LLC, Inc.

2. The requirements, obligations and conditions contained within this Planned Development shall be binding upon the Applicant, its successors and assigns and, if different than the Applicant, the legal title holders and any ground lessors. All rights granted hereunder to the Applicant shall inure to the benefit of the Applicant’s successors and assigns and, if different than the Applicant, the legal titleholder and any ground lessors. Furthermore, pursuant to the requirements of Section 17-8-0400 of the Chicago Zoning Ordinance, the Property, at the time of application for amendments, modifications or changes (administrative, legislative or otherwise) to this Planned Development are made, shall be under single ownership or designated control. Single designated control is defined in Section 17-8-0400 of the Zoning Ordinance.

3. All applicable official reviews, approvals or permits are required to be obtained by the Applicant or its successors, assignees or grantees. Any dedication or vacation of streets or alleys or grants of easements or any adjustment of the right-of-way shall require a separate submittal to the Department of Transportation on behalf of the Applicant or its successors, assigns or grantees.

Any requests for grants of privilege, or any items encroaching on the public way, shall be in compliance with the Planned Development.

Ingress or egress shall be pursuant to the Planned Development and may be subject to the review and approval of the Departments of Planning and Development and Transportation. Closure of all or any public street or alley during demolition or construction shall be subject to the review and approval of the Department of Transportation.

Pursuant to a negotiated and executed Perimeter Restoration Agreement (“Agreement”) by and between the Department of Transportation’s Division of Infrastructure Management and the Applicant, the Applicant shall provide improvements and restoration of all public way adjacent to the property, which may include, but not be limited to, the following as shall be reviewed and determined by the Department of Transportation’s Division of Infrastructure Management:

- Full width of streets
- Full width of alleys
- Curb and gutter
- Pavement markings
- Sidewalks
- ADA crosswalk ramps
- Parkway & landscaping

The Perimeter Restoration Agreement must be executed prior to any Department of Transportation and Planned Development Part II review permitting. The Agreement shall reflect that all work must comply with current Rules and Regulations and must be designed and constructed in accordance with

Applicant: KGiles LLC, Inc.  
Address: 4030 North Marine Drive/640 West Irving Park Road  
Introduction Date: June 23, 2021  
Plan Commission Date: July 21, 2022

the Department of Transportation's Construction Standards for work in the Public Way and in compliance with the Municipal Code of Chicago Chapter 10-20. Design of said improvements should follow the Department of Transportation's Rules and Regulations for Construction in the Public Way as well as The Street and Site Plan Design Guidelines. Any variation in scope or design of public way improvements and restoration must be approved by the Department of Transportation.

All exterior pedestrian connections, as indicated on the Right of Way Adjustment Map if any, throughout the site will remain open to the public and accessible during the typical Chicago Park District hours of operation, which are currently from 6am to 11pm daily.

The Department of Transportation reserves the right to remove the standing zone depicted on the approved site plan, if necessary, to implement changes pursuant to future streetscape design changes for the area.

4. This Plan of Development consists of sixteen (16) Statements: a Bulk Regulations Table; an Existing Zoning Map; an Existing Land-Use Map; a Planned Development Boundary, Property Line and Sub-Area Map; a Site/Landscape Plan; and Sub-Area B Building Elevations submitted herein. No significant modifications of the exterior of the Sub-Area A Building is anticipated as the Building is a Chicago Landmark. In any instance where a provision of this Planned Development conflicts with the Chicago Building Code, the Building Code shall control. This Planned Development conforms to the intent and purpose of the Zoning Ordinance, and all requirements thereto, and satisfies the established criteria for approval as a Planned Development. In case of a conflict between the terms of this Planned Development Ordinance and the Zoning Ordinance, this Planned Development Ordinance shall control.

5. The following uses are permitted in the area delineated herein as a Business Planned Development:

Sub-Area A: Residential units; accessory and non-accessory parking and accessory uses.

Sub-Area B: Residential units; Elderly Housing, Assisted Living and accessory and non-accessory parking and accessory uses.

6. On-Premise signs and temporary signs, such as construction and marketing signs, shall be permitted within the Planned Development, subject to the review and approval of the Department of Planning and Development. Off-Premise signs are prohibited within the boundary of the Planned Development.

7. For purposes of height measurement, the definitions in the Zoning Ordinance shall apply. The height of any building shall also be subject to height limitations, if any, established by the Federal Aviation Administration.

8. The Applicant acknowledges and agrees that the rezoning of the Property from RT-4 Residential Two-Flat, Townhouse and Multi-Unit District, to RM-6 Residential Multi-Unit District, and then to this Residential Planned Development ("PD") No. \_\_\_\_ is an "entitlement" that triggers the requirements of Section 2-44-085 of the Municipal Code of Chicago (the "ARO"). The PD is located in a "community preservation area" within the meaning of the ARO and permits the construction of

Applicant: KGiles LLC, Inc.  
Address: 4030 North Marine Drive/640 West Irving Park Road  
Introduction Date: June 23, 2021  
Plan Commission Date: July 21, 2022

245 dwelling units in Subarea A and 100 dwelling units in Subarea B. The Applicant intends to rehabilitate an existing building to contain 245 rental units within Subarea A and a Senior Building with 100 rental senior independent living dwelling units in Subarea B (collectively the “Project”).

Developers of rental projects in community preservation areas must provide between 10% and 20% of the units in the residential development as affordable units, depending on the average depth of affordability provided, as described in subsection (F)(2) of the ARO. Regardless of the applicable percentage of affordable units in the rental project, developers must construct at least 25% of the affordable units on-site and another 25% on-site or off-site (collectively, the “Required Units”), and may satisfy the balance of their affordable housing obligation through: (a) the establishment of additional on-site or off-site affordable units; (b) payment of a fee in lieu of the establishment of on-site or off-site affordable units; or (c) any combination thereof. All on-site affordable units must be accessible dwelling units, as required under subsection (W)(10) of the ARO, and developers must give preference in leasing accessible units to people with disabilities, as specified in the ARO rules. All off-site affordable units must have at least two bedrooms and must be located in a downtown district, inclusionary housing area, or community preservation area. Whether on-site or off-site, developers must give preference in leasing affordable units of two bedrooms or more to multi-person households, as specified in the ARO rules. If a residential project is located in a transit-served location, off-site units must be located in a substantially comparable transit-served location.

The Applicant has elected the 20% option as set forth in the chart in subsection (F)(2) of the ARO. As a result, the Applicant’s affordable housing obligation is 69 affordable units (20% of 345), with the ARO units being calculated by Subarea based on the number of total dwelling units within each Subarea, and half of those affordable units are Required Units. The Applicant has agreed to satisfy its affordable housing obligation by providing all 69 affordable units in the rental buildings in the PD, as set forth in the Affordable Housing Profile (AHP) attached hereto. The Applicant agrees that the affordable rental units must be affordable to households with a range of incomes averaging 60% of the Chicago Primary Metropolitan Statistical Area Median Income (AMI), as updated annually, provided that (x) the maximum income level for any affordable unit may not exceed 80% of the AMI, (y) at least one-third (or 23) must be affordable to households at or below 50% of the AMI, of which one-sixth (or 4 of the 23 units) must be affordable to households at or below 40% of the AMI, and (z) all *income levels* must be multiples of 10% of the *AMI*.

If the Applicant requests any material change to its method of compliance with the ARO, such as locating affordable units off-site instead of on-site or changing the target affordability level after the passage of this PD, DOH may adjust the AHP as requested, in accordance with the ARO, without amending the PD, provided however, the Applicant must update and resubmit the revised AHP to DOH for review and approval and, at DOH’s request, provide an informational presentation to Plan Commission on such change. Prior to the issuance of any building permits for any residential building in the PD, including, without limitation, excavation or foundation permits, the Applicant must execute and record an Inclusionary Housing Agreement (“IHA”) in accordance with subsection (N) of the ARO. The terms of the IHA and any amendments thereto are incorporated herein by this reference. The Applicant acknowledges and agrees that the IHA will be recorded against each Subarea of the PD, and will constitute a lien against such property. The Commissioner of DOH may enforce remedies for any breach of this Statement 8, including any breach of any IHA, and enter into settlement agreements with respect to any such breach, subject to the approval of the Corporation Counsel, without amending the PD.

Applicant: KGiles LLC, Inc.  
Address: 4030 North Marine Drive/640 West Irving Park Road.  
Introduction Date: June 23, 2021  
Plan Commission Date: July 21, 2022

This statement does not include all ARO requirements and options. It is intended to provide an overview of the application of the ARO to this PD. In the event of any conflict between this statement and the terms and conditions of the ARO, the ARO shall govern.

9. Upon review and determination, “Part II Review”, pursuant to Section 17-13-0610 of the Zoning Ordinance, a Part II Review Fee shall be assessed by the Department of Planning and Development. The fee, as determined by staff at the time, is final and binding on the Applicant and must be paid to the Department of Revenue prior to the issuance of any Part II approval.

10. The Site and Landscape Plans shall be in substantial conformance with the Landscape Ordinance and any other corresponding regulations and guidelines, including Section 17-13-0800. Final landscape plan review and approval will be by the Department of Planning and Development. Any interim reviews associated with site plan review or Part II reviews, are conditional until final Part II approval.

11. The Applicant shall comply with Rules and Regulations for the Maintenance of Stockpiles promulgated by the Commissioners of the Departments of Streets and Sanitation, Fleet and Facility Management and Buildings, under Section 13-32-085, or any other provision of the Municipal Code of Chicago.

12. The terms and conditions of development under this Planned Development ordinance may be modified administratively, pursuant to section 17-13-0611-A of the Zoning Ordinance, by the Zoning Administrator upon the application for such a modification by the Applicant, its successors and assigns and, if different than the Applicant, the legal title holders and any ground lessors.

13. The Applicant acknowledges that it is in the public interest to design, construct and maintain the project in a manner which promotes, enables and maximizes universal access throughout the Property. Plans for all buildings and improvements on the Property shall be reviewed and approved by the Mayor’s Office for People with Disabilities to ensure compliance with all applicable laws and regulations related to access for persons with disabilities and to promote the highest standard of accessibility.

14. The Applicant acknowledges that it is in the public interest to design, construct, renovate and maintain all buildings in a manner that provides healthier indoor environments, reduces operating costs and conserves energy and natural resources. For improvements within the Planned Development, the Applicant shall obtain the number of points necessary to meet the requirements of the Chicago Sustainable Development Policy, in effect at the time the Part II review process is initiated for each improvement that is subject to the aforementioned Policy and must provide documentation verifying compliance.

15. The Applicant acknowledges that it is the policy of the City to maximize opportunities for Minority and Women-owned Business Enterprises (“M/WBEs”) and city residents to compete for contracts and jobs on construction projects approved through the planned development process. To assist the city in promoting and tracking such M/WBE and city resident participation, an applicant for planned development approval shall provide information at three points in the city approval process. First, the applicant must submit to DPD, as part of its application for planned development

Applicant: KGiles LLC, Inc.  
Address: 4030 North Marine Drive/640 West Irving Park Road  
Introduction Date: June 23, 2021  
Plan Commission Date: July 21, 2022

approval, an M/WBE Participation Proposal. The M/WBE Participation Proposal must identify the applicant's goals for participation of certified M/WBE firms in the design, engineering and construction of the project, and of city residents in the construction work. The city encourages goals of 26% MBE and 6% WBE participation (measured against the total construction budget for the project or any phase thereof), and (ii) 50% city resident hiring (measured against the total construction work hours for the improvements or any phase thereof). The M/WBE Participation Proposal must include a description of the Applicant's proposed outreach plan designed to inform M/WBEs and city residents of job and contracting opportunities. Second, at the time of the Applicant's submission for Part II permit review for improvements or any phase thereof, the Applicant must submit to DPD (a) updates (if any) to the Applicant's preliminary outreach plan, (b) a description of the Applicant's outreach efforts and evidence of such outreach, including, without limitation, copies of certified letters to M/WBE contractor associations and the ward office of the alderman in which the project is located and receipts thereof; (c) responses to the Applicant's outreach efforts, and (d) updates (if any) to the applicant's M/WBE and city resident participation goals. Third, prior to issuance of a Certificate of Occupancy for the improvements or any phase thereof, the Applicant must provide DPD with the actual level of M/WBE and city resident participation in the project or any phase thereof, and evidence of such participation. In addition to the forgoing, DPD may request such additional information as the department determines may be necessary or useful in evaluating the extent to which M/WBEs and city residents are informed of and utilized in planned development projects. All such information will be provided in a form acceptable to the Zoning Administrator. DPD will report the data it collects regarding projected and actual employment of M/WBEs and city residents in planned development projects twice yearly to the Chicago Plan Commission and annually to the Chicago City Council and the Mayor.

16. This Planned Development shall be governed by Section 17-13-0612 of the Zoning Ordinance. Should this Planned Development ordinance lapse, the Commissioner of the Department of Planning and Development shall initiate a Zoning Map Amendment to rezone the property to a RM-6 Residential Multi-Unit District.

Applicant: KGiles LLC, Inc.  
Address: 4030 North Marine Drive/640 West Irving Park Road  
Introduction Date: June 23, 2021  
Plan Commission Date: July 21, 2022

RESIDENTIAL PLANNED DEVELOPMENT  
 PLAN OF DEVELOPMENT  
 BULK REGULATIONS AND DATA TABLE

<u>Net Site Area:</u>	143,536.76 sq. ft.
Sub-Area A:	100,158.65 sq. ft.
Sub-Area B:	43,378.11 sq. ft.
<u>Area remaining in the public right-of-way:</u>	35,746.77 sq. ft.
Sub-Area A:	33,676.77 sq. ft.
Sub-Area B:	2,070.00 sq. ft.
<u>GROSS SITE AREA:</u>	179,283.53 sq. ft.
Sub Area A:	133,835.42 sq. ft.
Sub Area B:	45,448.11 sq. ft.
<u>MAXIMUM FLOOR AREA RATIO:</u>	3.03
Sub-Area A:	1.58
Sub-Area B:	6.38
<u>MAXIMUM NUMBER OF DWELLING UNITS:</u>	
Sub-Area A:	245
Sub-Area B:	192
<u>MAXIMUM BUILDING HEIGHT:</u>	
Sub-Area A:	55.00 feet (existing)
Sub-Area B:	250.00 feet (main roof)
<u>MINIMUM NUMBER OF ACCESSORY OFF-STREET PARKING:</u>	
Sub-Area A:	17
Sub-Area B:	56
<u>MAXIMUM NUMBER OF NON-ACCESSORY PARKING:</u>	
Sub-Area A:	5
Sub-Area B:	40
<u>MINIMUM NUMBER OF OFF-STREET LOADING BERTHS:</u>	
Sub-Area A:	1
Sub-Area B:	1
<u>MINIMUM NUMBER OF BICYCLE PARKING SPACES:</u>	
Sub-Area A:	145
Sub-Area B:	89
<u>MINIMUM SETBACKS FROM PROPERTY LINE:</u>	In accordance with the Site Plan

Applicant: KGiles LLC, Inc.  
 Address: 4030 North Marine Drive/640 West Irving Park Road  
 Introduction Date: June 23, 2021  
 Plan Commission Date: July 21, 2022



ARO Affordable Housing Profile Form (AHP)

Submit this form for projects that are subject to the ARO or Pilsen/Little Village Pilot Ordinances. More information is online at www.cityofchicago.gov/ARO. Submit the completed form to the Department of Housing (DOH), 121 N LaSalle Street, 10th Floor, Chicago IL 60602 E-mail: ARO@cityofchicago.org.

Date: 6-29-22

DEVELOPMENT INFORMATION

Development Name Immaculata Redevelopment

Development Address 4030 N. Marine Drive

Zoning Application Number, if applicable 20753

Ward 46th

If you are working with a Planner at the City, what is his/her name? Cynthia Roubik

Type of City Involvement check all that apply

- City Land, Financial Assistance, Zoning increase, Planned Development (PD), Transit Served Location (TSL) project

REQUIRED ATTACHMENTS the AHP will not be reviewed until all required docs are received

- ARO Web Form completed and attached - or submitted online on
ARO "Affordable Unit Details and Square Footage" worksheet completed and attached (Excel)
TBD If ARO units proposed, Dimensioned Floor Plans with affordable units highlighted are attached (pdf)
If ARO units proposed are off-site, required attachments are included (see next page)
If ARO units are CHA/Authorized Agency units, signed acceptance letter is attached (pdf)

DEVELOPER INFORMATION

Developer Name KGiles LLC, Inc.

Developer Contact Keith Giles

Developer Address 1030 W. Chicago Ave., 3rd FL, Chicago, IL 60642

Email rolando@acostaezgur.com

Developer Phone

Attorney Name Rolando R. Acosta

Attorney Phone 312-636-6937

TIMING

Estimated date marketing will begin Spring 2024

Estimated date of building permit\* January 2023

Estimated date ARO units will be complete Spring /Summer 2024

\*The in-lieu fee, recorded covenant and \$5,000 per unit administration fee (for off-site units) are required prior to the issuance of any building permits, including the foundation permit

PROPOSED UNITS MEET REQUIREMENTS (to be executed by Developer & ARO Project Manager)

[Handwritten Signature]

Developer or their agent

7.1.22

Date

06/30/2022

ARO Project Manager, DOH

Date

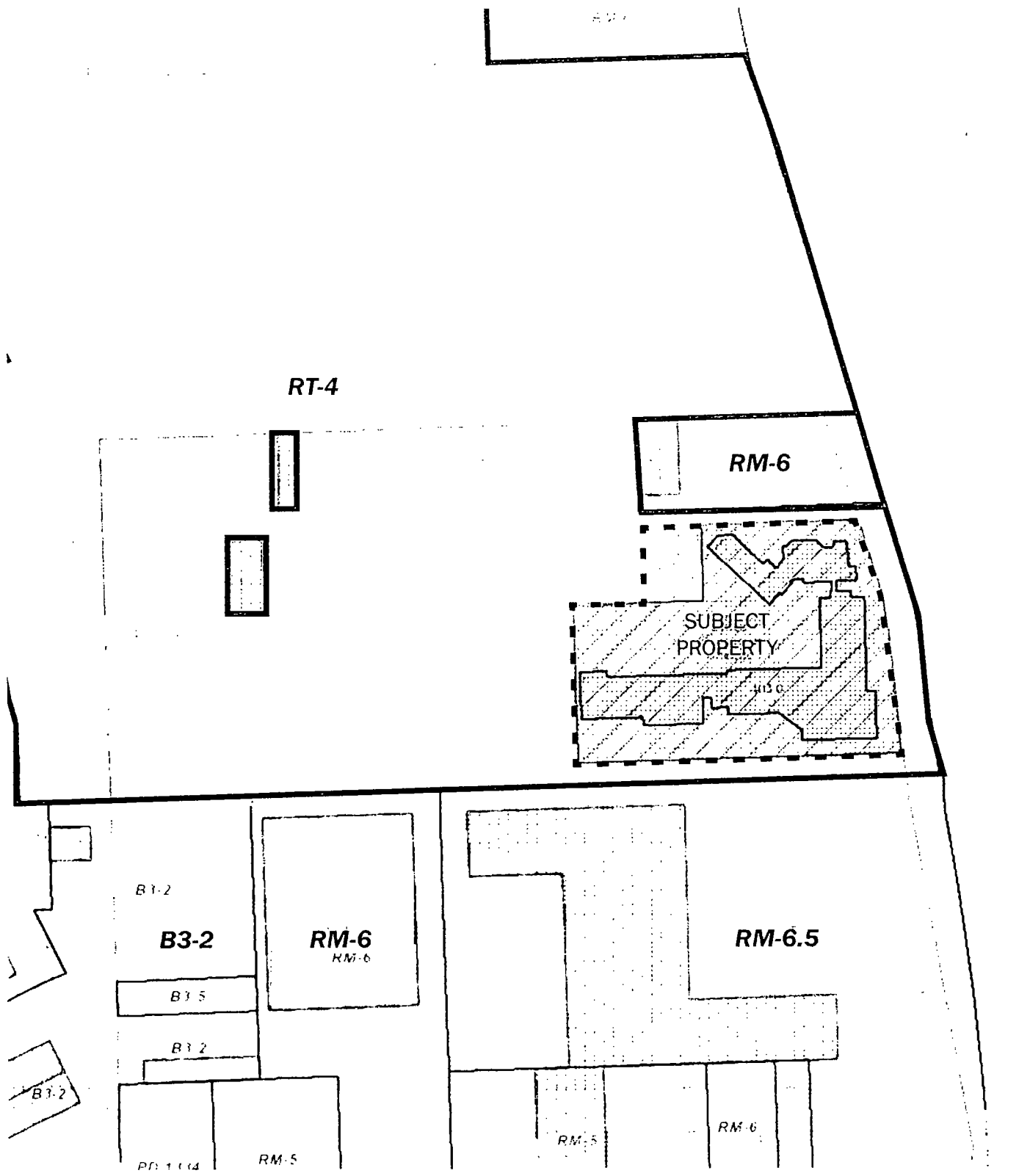

Scale: NTS (IN)

EXISTING ZONING MAP

**PERKINS EASTMAN**

Applicant: KGiles LLC, Inc.  
Address: 4030 N. Marine Dr./640 W. Irving Park Rd.  
Intro Date: July 23, 2021  
Plan Commission Date: July 21, 2022

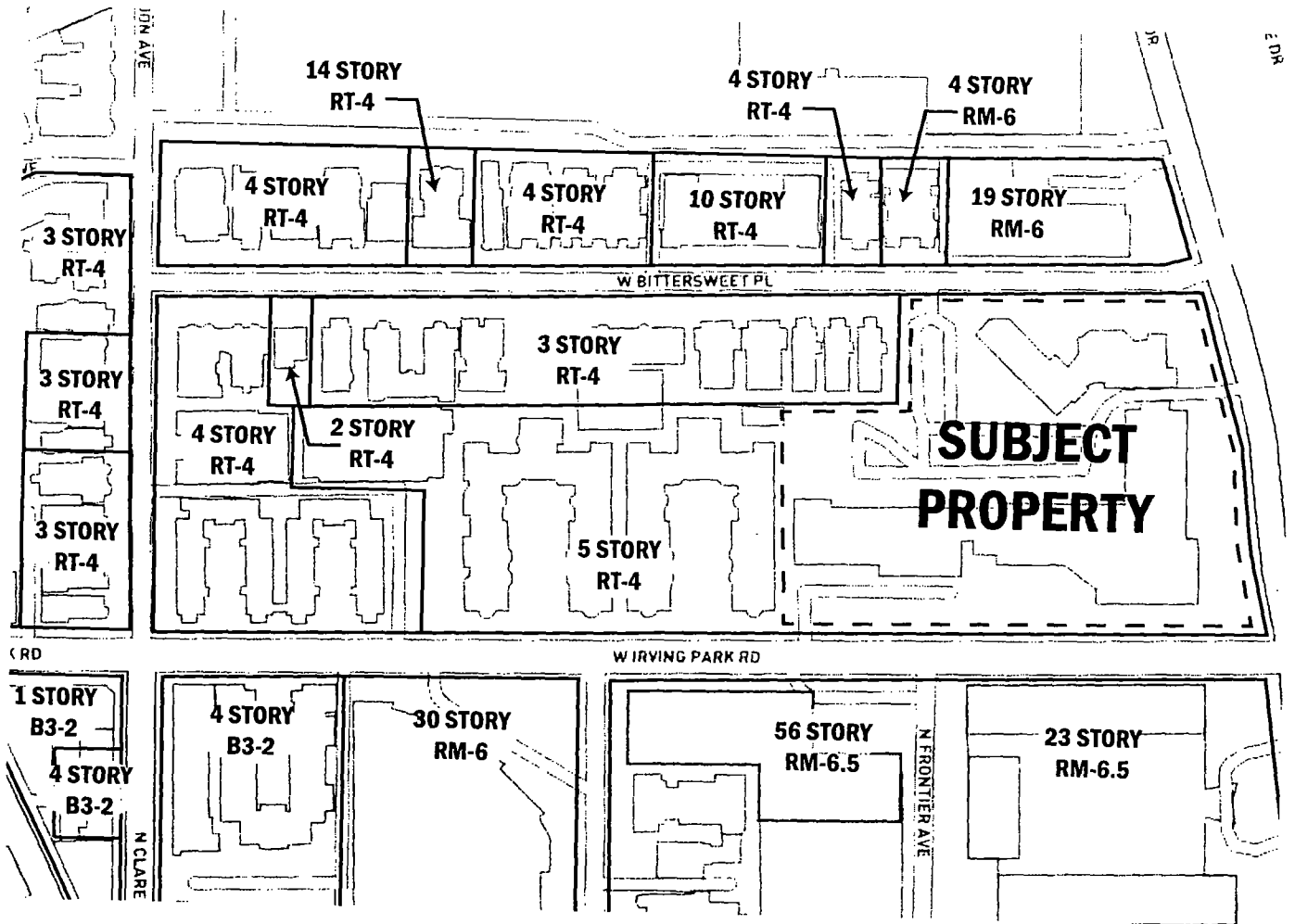

Scale: NTS (1")

EXISTING LAND USE MAP

**PERKINS EASTMAN**

Applicant: KGiles LLC, Inc.  
Address: 4030 N. Marine Dr./640 W. Irving Park Rd.  
Intro Date: July 23, 2021  
Plan Commission Date: July 21, 2022

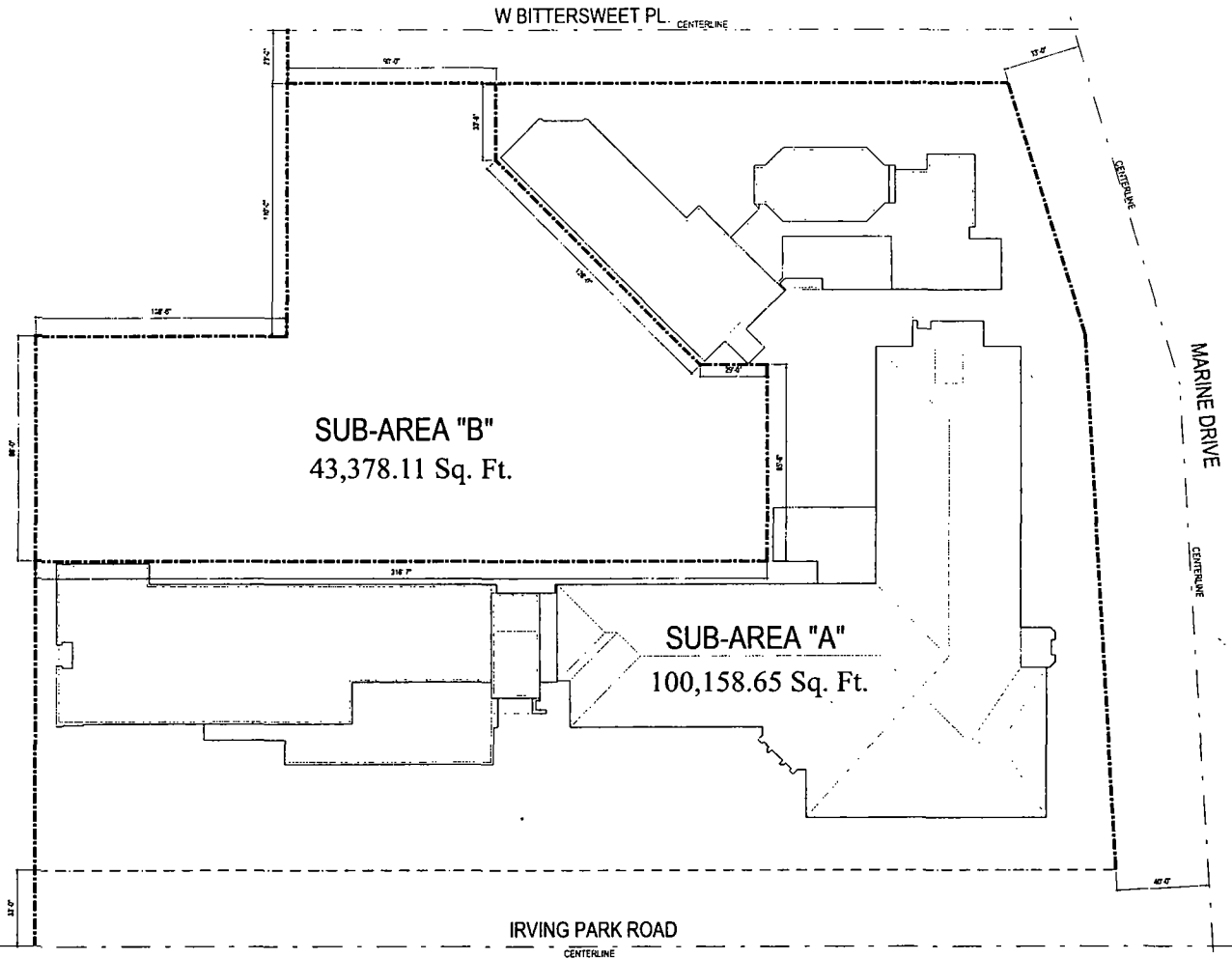

Scale: NTS (1/4")

PLANNED DEVELOPMENT BOUNDARY,  
PROPERTY LINE, & SUB-AREA MAP

**PERKINS EASTMAN**

Applicant: KGiles LLC, Inc.  
Address: 4030 N. Marine Dr./640 W. Irving Park Rd.  
Intro Date: July 23, 2021  
Plan Commission Date: July 21, 2022



**IMMACULATA  
REDEVELOPMENT PROJECT**  
640 W. IRVING PARK ROAD  
CHICAGO, ILLINOIS

Prepared by: Eriksson Engineering  
Date: 07/23/2021

No.	Date	Description
1	07/23/2021	PRELIMINARY CITY FIRE HYDRANT CONNECTIONS
2	07/23/2021	ON-SITE FIRE HYDRANT CONNECTIONS
3	07/23/2021	ON-SITE FIRE HYDRANT CONNECTIONS
4	07/23/2021	ON-SITE FIRE HYDRANT CONNECTIONS
5	07/23/2021	ON-SITE FIRE HYDRANT CONNECTIONS
6	07/23/2021	ON-SITE FIRE HYDRANT CONNECTIONS
7	07/23/2021	ON-SITE FIRE HYDRANT CONNECTIONS
8	07/23/2021	ON-SITE FIRE HYDRANT CONNECTIONS
9	07/23/2021	ON-SITE FIRE HYDRANT CONNECTIONS
10	07/23/2021	ON-SITE FIRE HYDRANT CONNECTIONS

Scale: 1" = 10'

**SITE PLAN**

Sheet No. **S100**

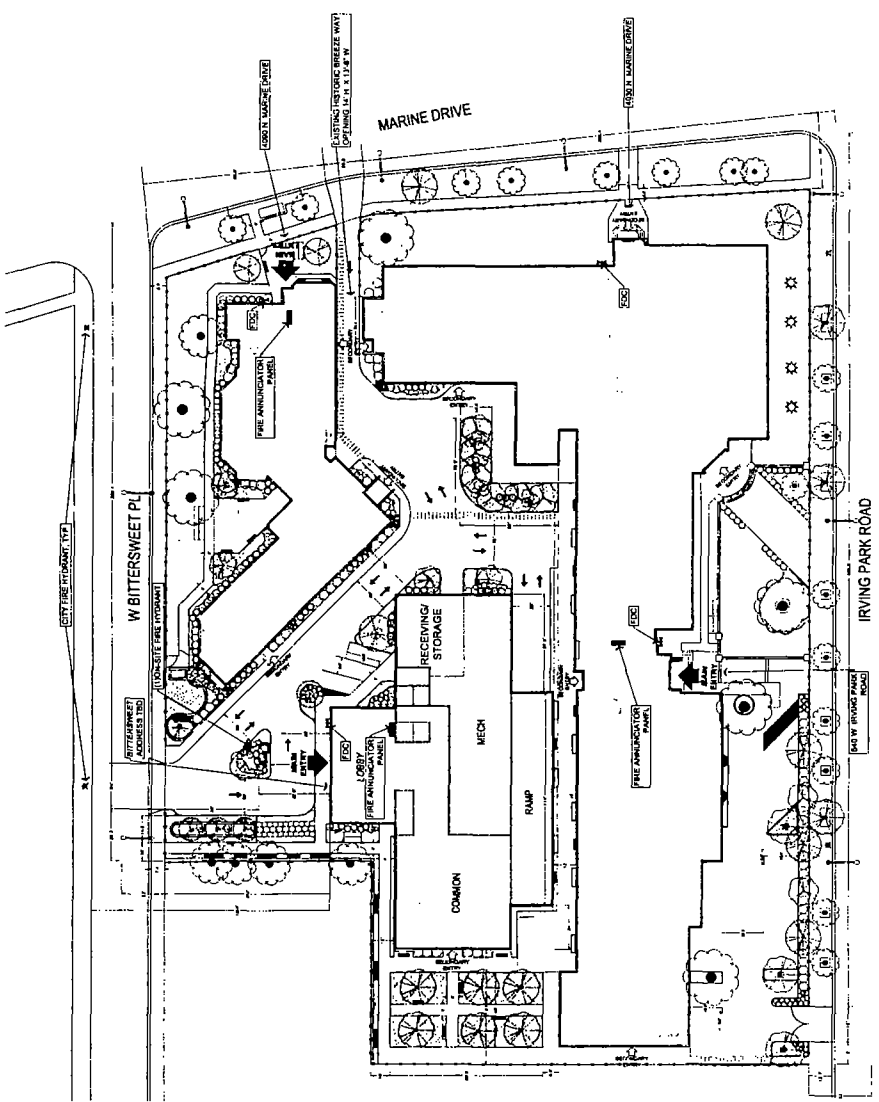

- LEGEND:**
- ▲ MAIN ENTRY
  - ◀ SECONDARY ENTRY
  - CITY FIRE HYDRANT
  - ⬆ ON-SITE FIRE HYDRANT
  - ⬆ FIRE DEPARTMENT CONNECTION (FDC)
  - ANNUNCIATOR PANEL
  - FENCE / GATE (UNLOCKED)

Applicant: KGiles LLC, Inc.  
Address: 4030 N. Marine Dr./640 W. Irving Park Rd.  
Intro Date: July 23, 2021  
Plan Commission Date: July 21, 2022

ERIKSDON ARCHITECTURAL FIRM, INC. CHICAGO, ILLINOIS REDEVELOPMENT PROJECT IMMACULATA 640 W. IRVING PARK ROAD CHICAGO, ILLINOIS

LANDSCAPE PLAN L100

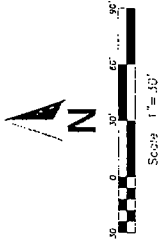

Scale: 1" = 10'

PLANT SCHEDULE table listing various plant species like BIRCH, HYDRANGEA, and their quantities and sizes.

SITE MATERIALS SCHEDULE

SITE MATERIALS SCHEDULE table listing materials like GRANITE CURB, CONCRETE, and their quantities.

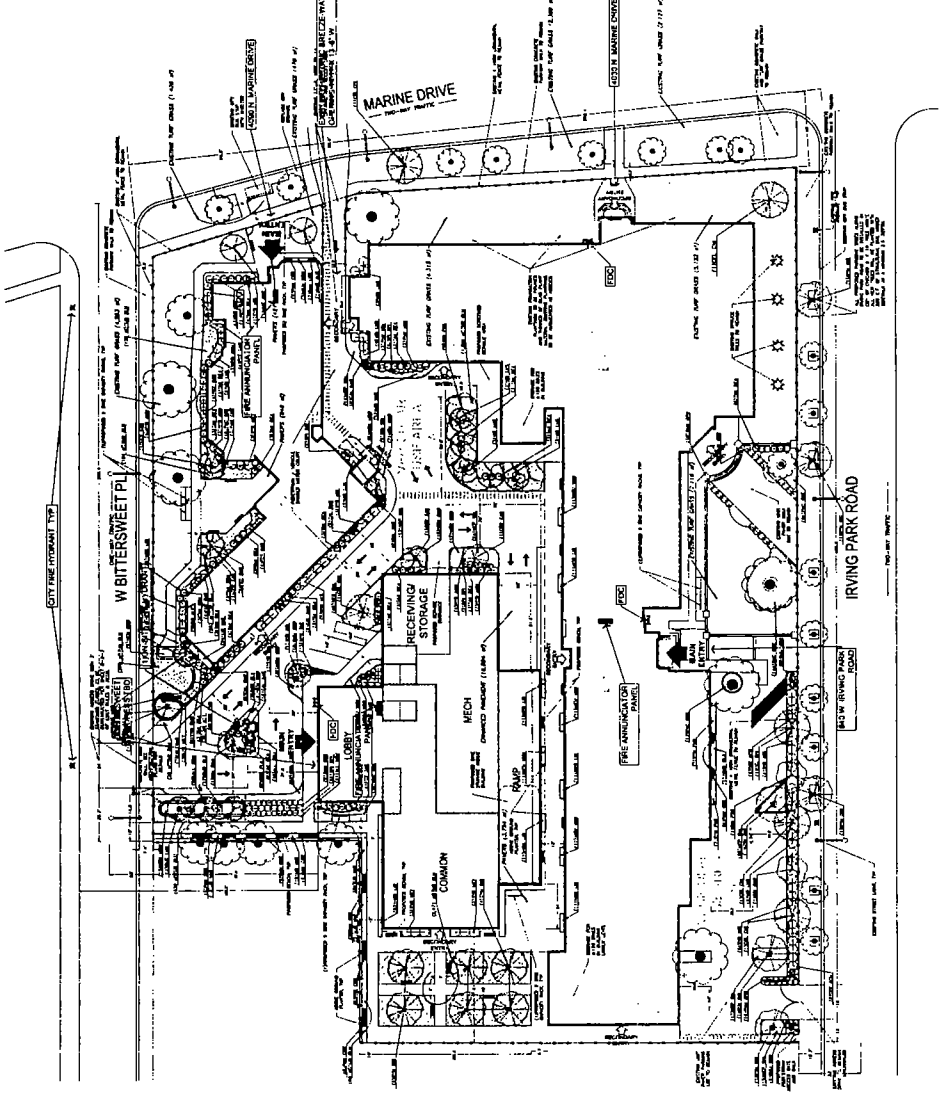

MEASURED NOTES: 1. REFER TO PLAN FOR LEGAL DESCRIPTION, BOUNDARY DIMENSIONS AND EXISTING CONDITIONS...

Applicant: KGiles LLC, Inc. Address: 4030 N. Marine Dr./640 W. Irving Park Rd. Intro Date: July 23, 2021 Plan Commission Date: July 21, 2022

Notes: 1. THE UNDERSIGNED LANDSCAPE ARCHITECT, REPRESENTED BY THE SIGNATURE, ACCEPTS THE SITE PLAN AND LANDSCAPE PLAN... AS SHOWN ON THESE PLANS...

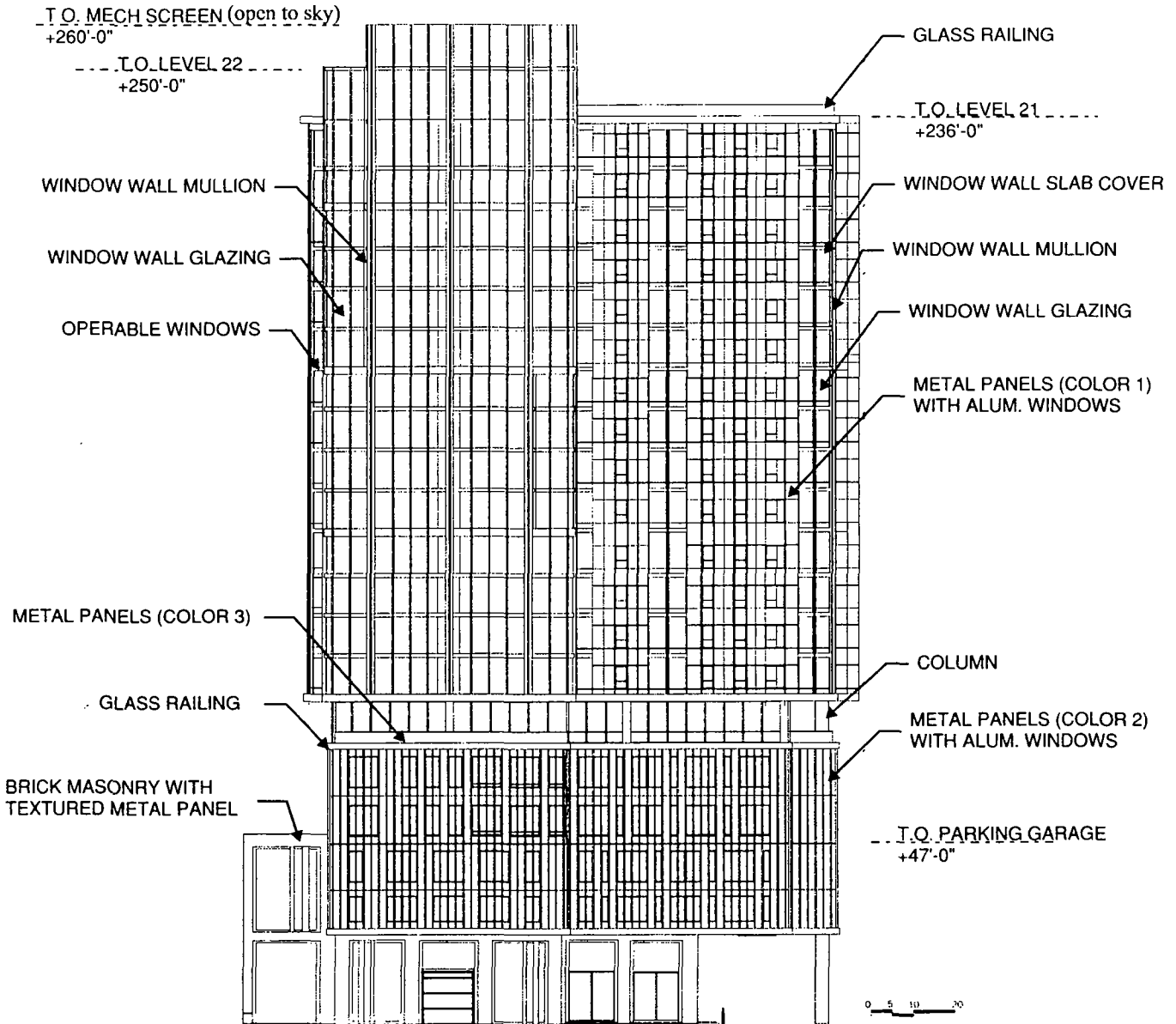

Scale: NTS

EAST ELEVATION

**PERKINS EASTMAN**

Applicant: KGiles LLC, Inc.  
Address: 4030 N. Marine Dr./640 W. Irving Park Rd.  
Intro Date: July 23, 2021  
Plan Commission Date: July 21, 2022

**PERKINS EASTMAN**

Applicant: Kgiles LLC, Inc.  
 Address: 4030 N. Marine Dr./640 W. Irving Park Rd.  
 Intro Date: July 23, 2021  
 Plan Commission Date: July 21, 2022

**NORTH ELEVATION**

Scale: NTS

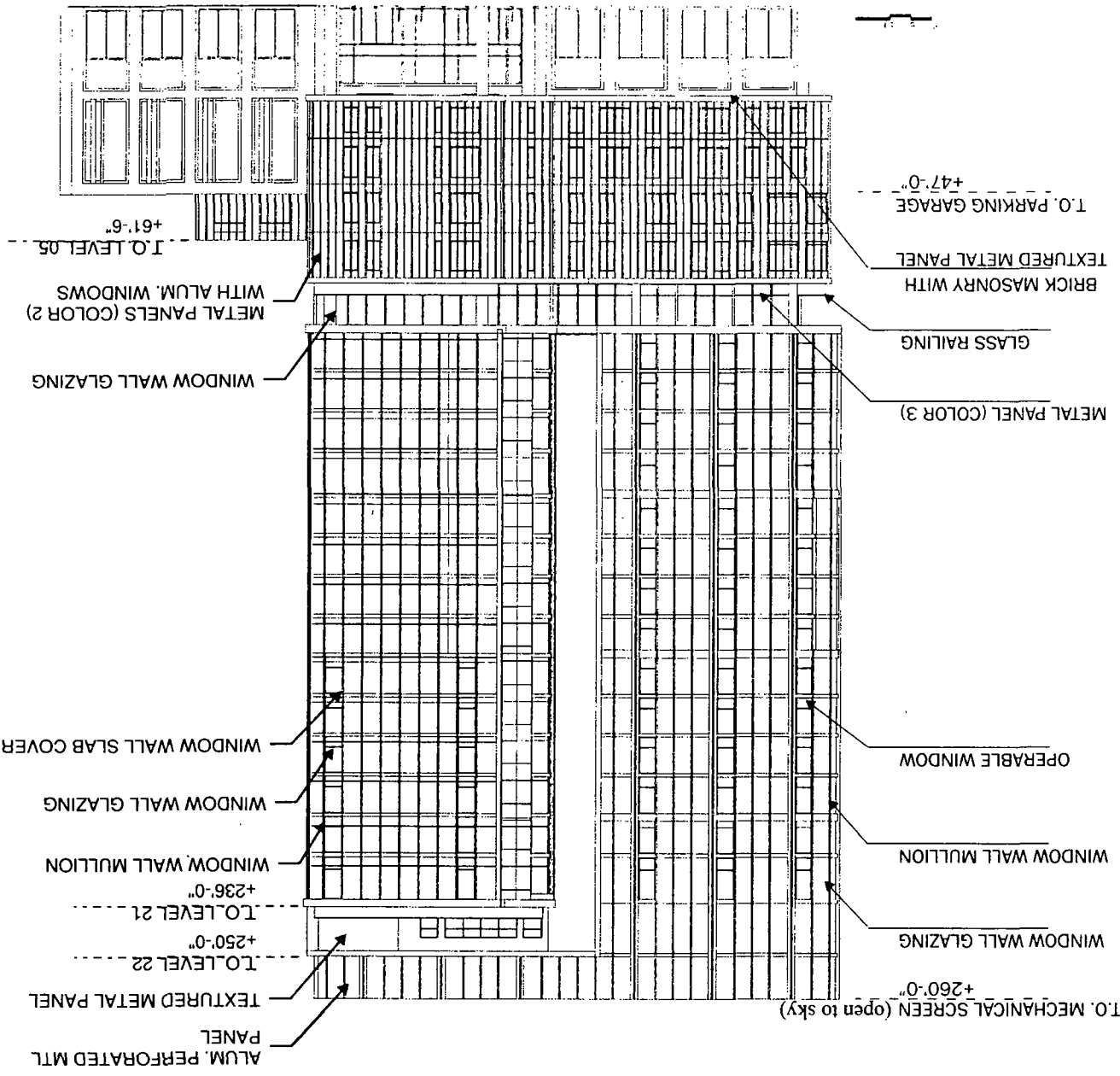



PERKINS EASTMAN

Applicant: Kgiles LLC, Inc.  
Address: 4030 N. Marine Dr./640 W. Irving Park Rd.  
Intro Date: July 23, 2021  
Plan Commission Date: July 21, 2022

SOUTH ELEVATION

Scale: NTS

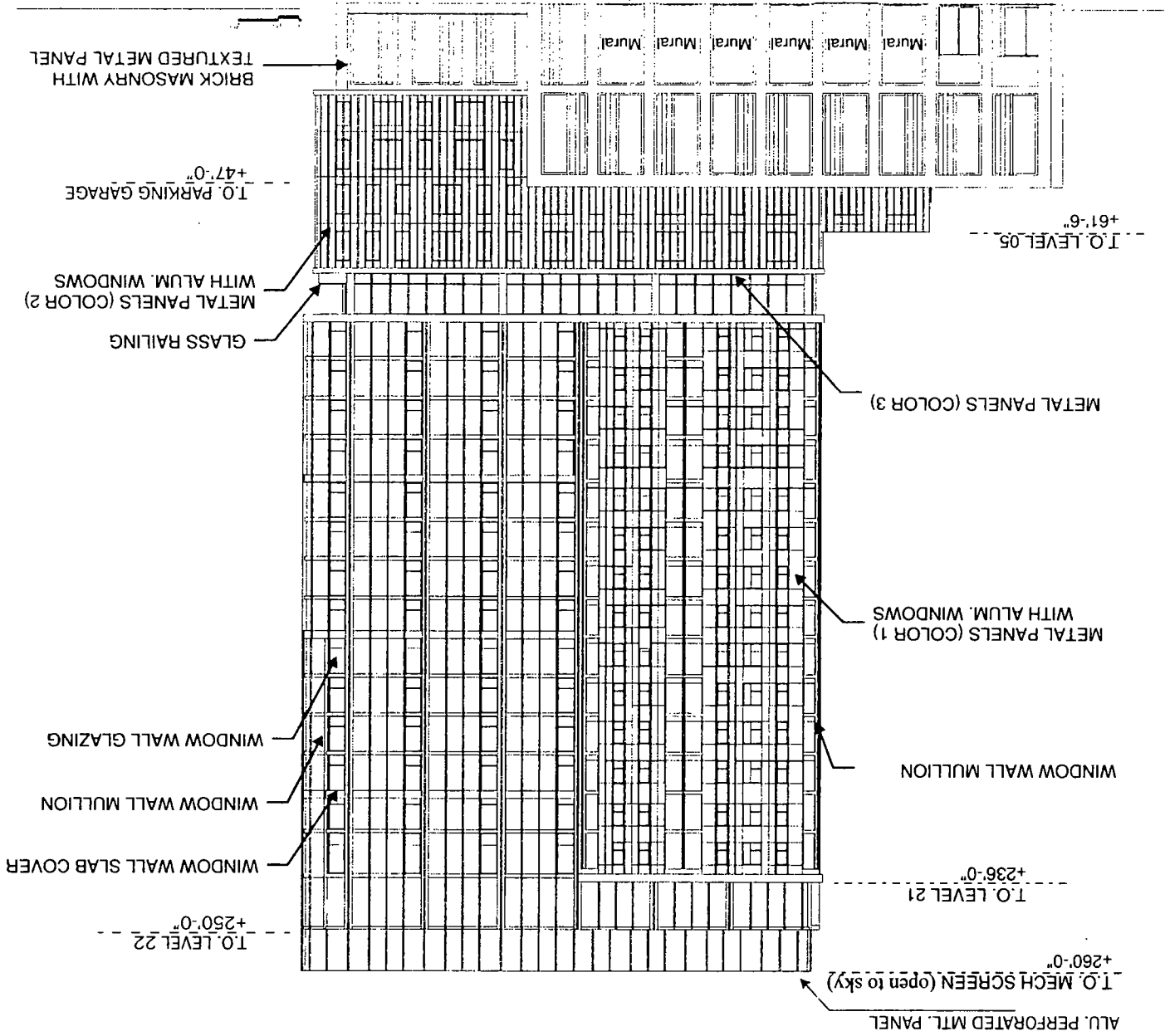

WEST ELEVATION

Scale: NTS

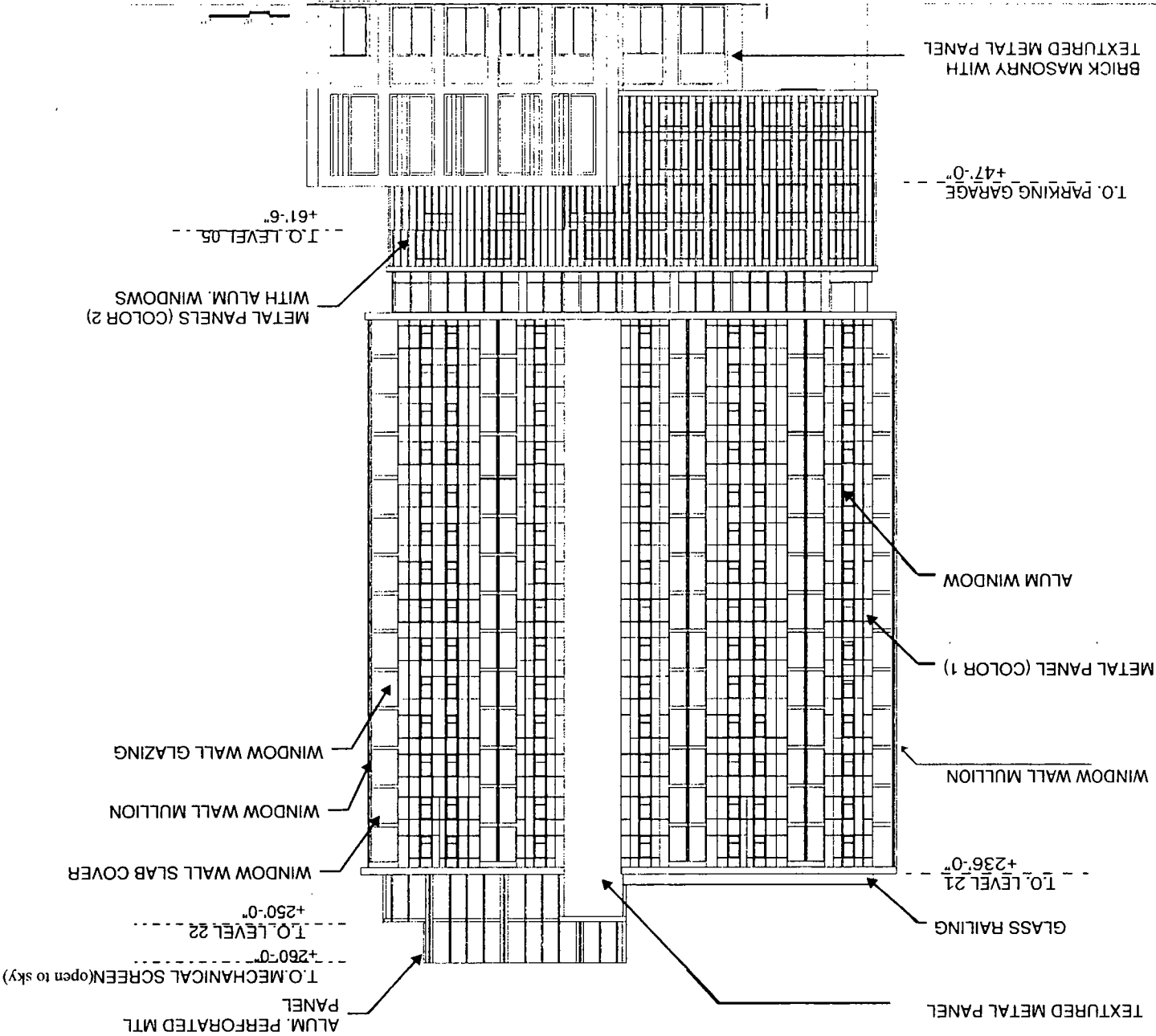

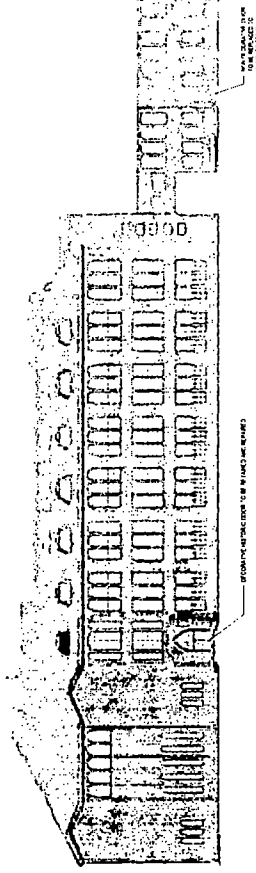

12 EXISTING EXTERIOR ELEVATION - BC - EAST  
SCALE: 1/8" = 1'-0"

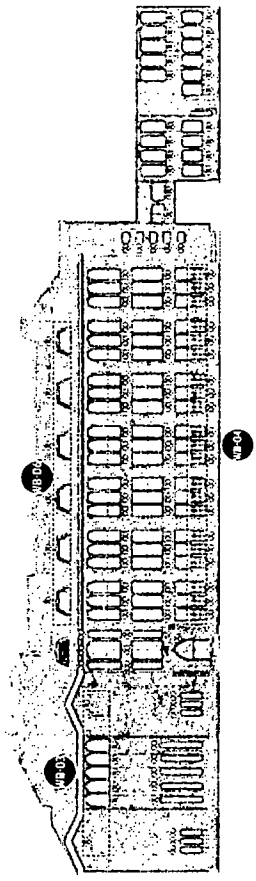

12 PROPOSED EXTERIOR ELEVATION - BC - EAST  
SCALE: 1/8" = 1'-0"

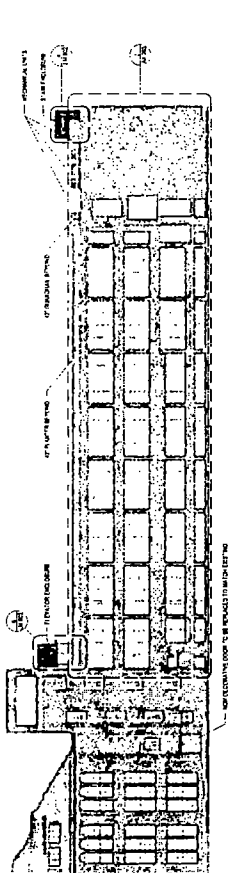

3 EXISTING EXTERIOR ELEVATION - AB - NORTH  
SCALE: 1/8" = 1'-0"

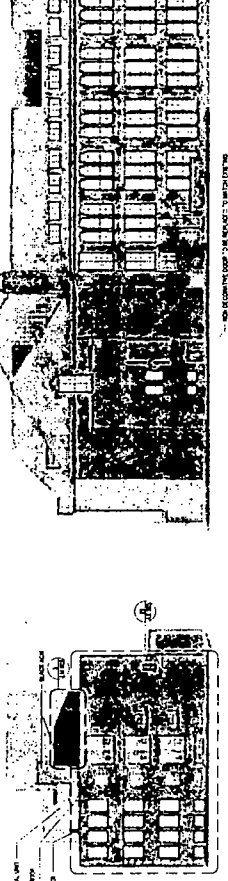

3 PROPOSED EXTERIOR ELEVATION - AB - NORTH  
SCALE: 1/8" = 1'-0"

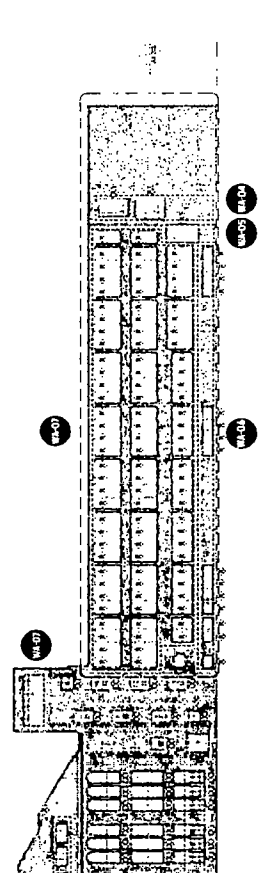

19 EXISTING EXTERIOR ELEVATION - A - WEST  
SCALE: 1/8" = 1'-0"

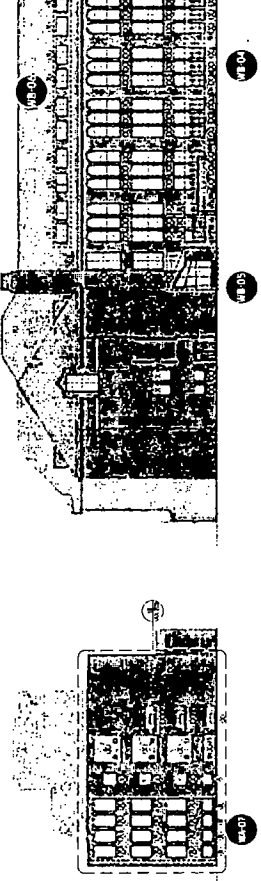

19 PROPOSED EXTERIOR ELEVATION - A - WEST  
SCALE: 1/8" = 1'-0"

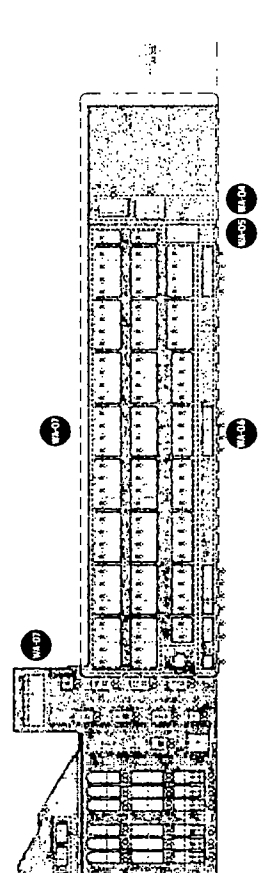

18 EXISTING EXTERIOR ELEVATION - AS - NORTH  
SCALE: 1/8" = 1'-0"

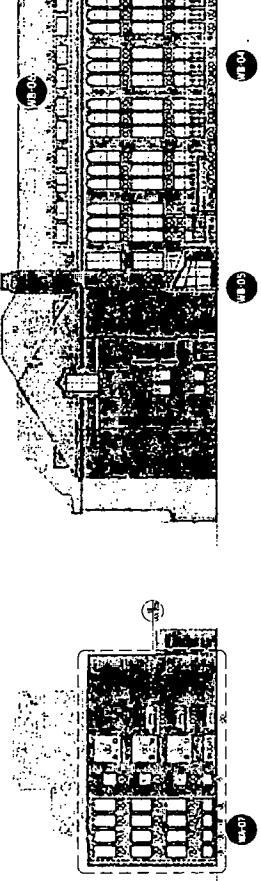

18 PROPOSED EXTERIOR ELEVATION - AS - NORTH  
SCALE: 1/8" = 1'-0"

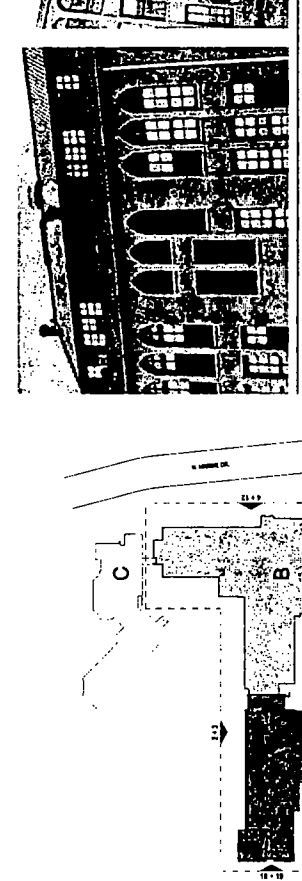
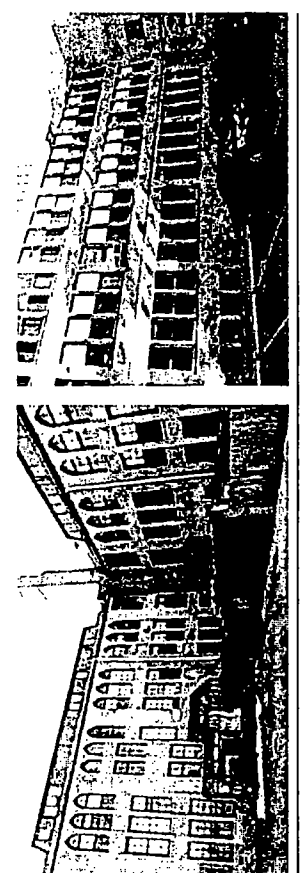

2 EXISTING EXTERIOR ELEVATION - AS - NORTH  
SCALE: 1/8" = 1'-0"

2 PROPOSED EXTERIOR ELEVATION - AS - NORTH  
SCALE: 1/8" = 1'-0"



LEGEND

- 1. OPERATIONS TO BE PERFORMED BY CONTRACTOR TO BE IDENTIFIED IN THE WORK DESCRIPTION.
- 2. WORK TO BE IDENTIFIED IN THE WORK DESCRIPTION.
- 3. WORK TO BE IDENTIFIED IN THE WORK DESCRIPTION.

NOTES

- ALL WORK TO BE IDENTIFIED IN THE WORK DESCRIPTION.
- ALL WORK TO BE IDENTIFIED IN THE WORK DESCRIPTION.
- ALL WORK TO BE IDENTIFIED IN THE WORK DESCRIPTION.
- ALL WORK TO BE IDENTIFIED IN THE WORK DESCRIPTION.
- ALL WORK TO BE IDENTIFIED IN THE WORK DESCRIPTION.
- ALL WORK TO BE IDENTIFIED IN THE WORK DESCRIPTION.

NOT FOR CONSTRUCTION

PROJECT NAME: IMMACULATA H.S. ADAPTIVE REUSE  
DATE: 19-19

AX.201

Applicant: KGiles LLC, Inc.  
Address: 4030 N. Marine Dr./640 W. Irving Park Rd.  
Intro Date: July 23, 2021  
Plan Commission Date: July 21, 2022

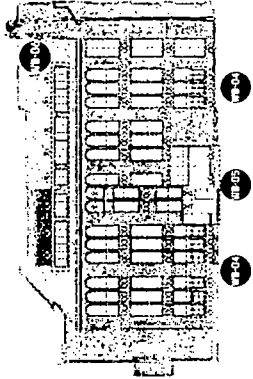

PROPOSED EXTERIOR ELEVATION - B - WEST  
 SCALE: 1/8" = 1'-0"

EXISTING EXTERIOR ELEVATION - B - WEST  
 SCALE: 1/8" = 1'-0"

4

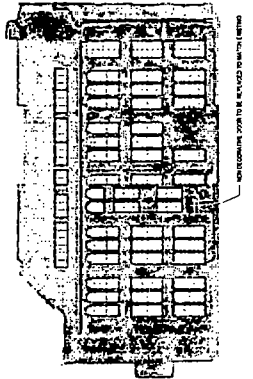

8

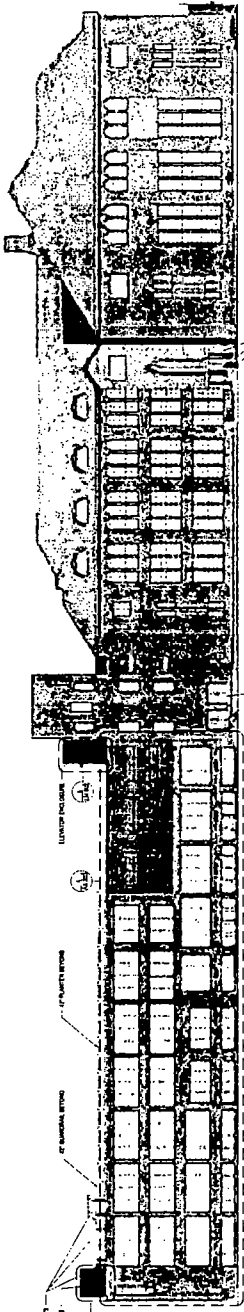

PROPOSED EXTERIOR ELEVATION - B - SOUTH  
 SCALE: 1/8" = 1'-0"

EXISTING EXTERIOR ELEVATION - B - SOUTH  
 SCALE: 1/8" = 1'-0"

3

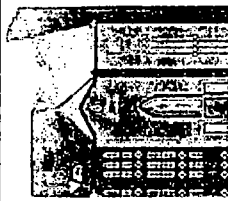

PROPOSED EXTERIOR ELEVATION - B - SW  
 SCALE: 1/8" = 1'-0"

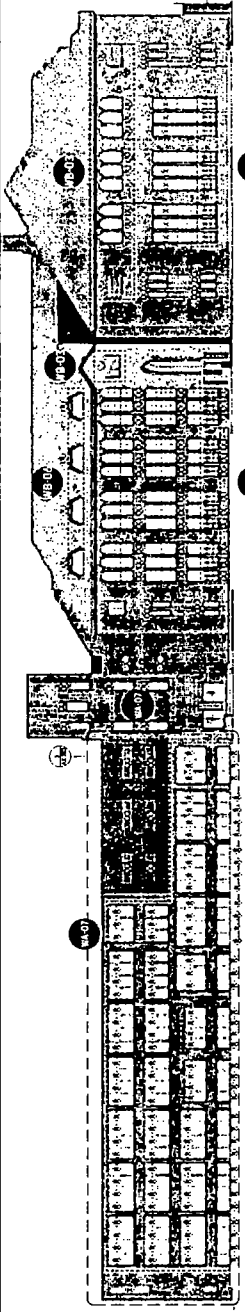

EXISTING EXTERIOR ELEVATION - B - SOUTH  
 SCALE: 1/8" = 1'-0"

2

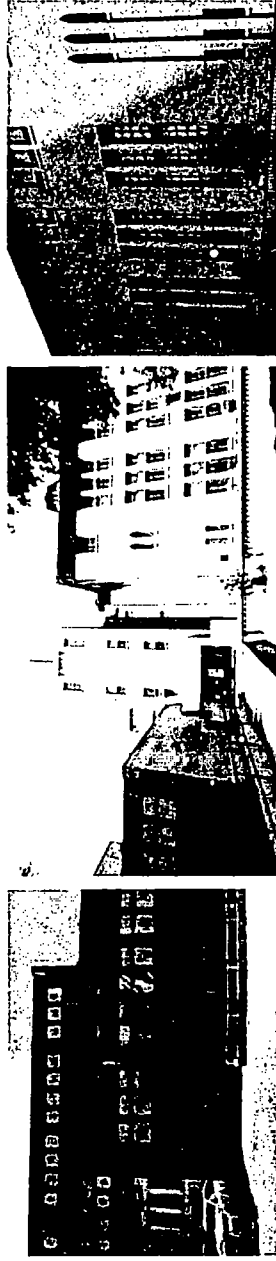

LEGEND

NOTES

- ALL REQUIREMENTS ARE TO BE MET BY THE CONTRACTOR TO COMPLETE WITHIN THE SPECIFIED TIME FRAME. CONTRACTOR TO COORDINATE WITH ALL AGENCIES AND PERMITS TO BE OBTAINED PRIOR TO COMMENCEMENT OF CONSTRUCTION.
- 1. EXISTING WINDOWS TO BE REPLACED WITH NEW WINDOWS TO MATCH THE EXISTING WINDOW.
  - 2. EXISTING DOORS TO BE REPLACED TO MATCH EXISTING.
  - 3. EXISTING DOORS TO BE REPLACED TO MATCH EXISTING.
  - 4. EXISTING DOORS TO BE REPLACED TO MATCH EXISTING.
  - 5. EXISTING DOORS TO BE REPLACED TO MATCH EXISTING.
  - 6. EXISTING DOORS TO BE REPLACED TO MATCH EXISTING.
  - 7. EXISTING DOORS TO BE REPLACED TO MATCH EXISTING.
  - 8. EXISTING DOORS TO BE REPLACED TO MATCH EXISTING.
  - 9. EXISTING DOORS TO BE REPLACED TO MATCH EXISTING.
  - 10. EXISTING DOORS TO BE REPLACED TO MATCH EXISTING.
  - 11. EXISTING DOORS TO BE REPLACED TO MATCH EXISTING.
  - 12. EXISTING DOORS TO BE REPLACED TO MATCH EXISTING.
  - 13. EXISTING DOORS TO BE REPLACED TO MATCH EXISTING.
  - 14. EXISTING DOORS TO BE REPLACED TO MATCH EXISTING.
  - 15. EXISTING DOORS TO BE REPLACED TO MATCH EXISTING.
  - 16. EXISTING DOORS TO BE REPLACED TO MATCH EXISTING.
  - 17. EXISTING DOORS TO BE REPLACED TO MATCH EXISTING.
  - 18. EXISTING DOORS TO BE REPLACED TO MATCH EXISTING.
  - 19. EXISTING DOORS TO BE REPLACED TO MATCH EXISTING.
  - 20. EXISTING DOORS TO BE REPLACED TO MATCH EXISTING.

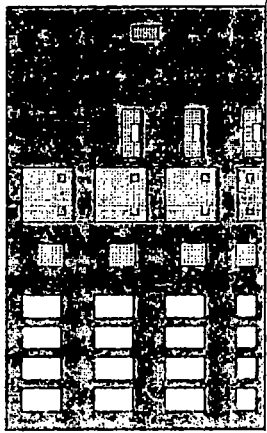

PROPOSED EXTERIOR ELEVATION - A - WEST  
 DATE: 07-19-22

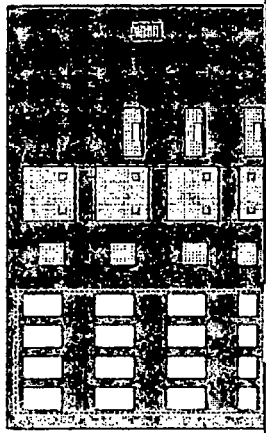

EXISTING EXTERIOR ELEVATION - A - WEST  
 DATE: 07-19-22

- 100 NEW RECTANGULAR DOUBLE HUNG WINDOWS IN NEW WINDOW OPENINGS
- 101 NEW CASSETTE WINDOWS AT THE LOCATION WITH MODERN DOUBLE HUNG & PIVOT WINDOWS
- 102 NON-HISTORIC SECURITY GATES TO BE REMOVED
- 103 REPAIRS NEEDED TO MAINTAIN ORIGINAL CORNERPIECE

- NOTES
1. PHOTOGRAPHS AND REPAIR CONTRACTOR TO COORDINATE WITH LANDMARKS STAFF
  2. HIGHLIGHTS OF HISTORIC REPAIRS AND CLEANING TO BE IDENTIFIED AS REQUIRED TO MATCH EXISTING
  3. HISTORIC MATERIALS TO BE IDENTIFIED AND APPLIED BY A QUALIFIED CONTRACTOR

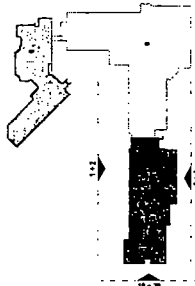

KEY PLAN  
 1. BUILDING TO BE REPAIRED AND ADAPTIVELY REUSED  
 2. ADJACENT BUILDING TO BE DEMOLISHED  
 3. ADJACENT BUILDING TO BE RECONSTRUCTED

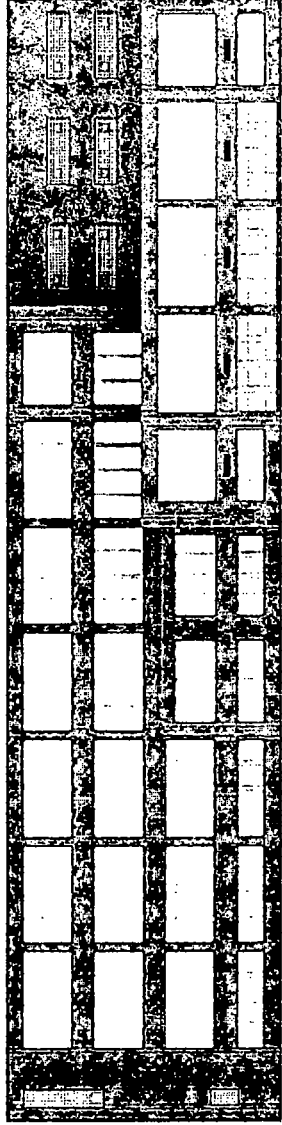

PROPOSED EXTERIOR ELEVATION - AB - SOUTH  
 DATE: 07-19-22

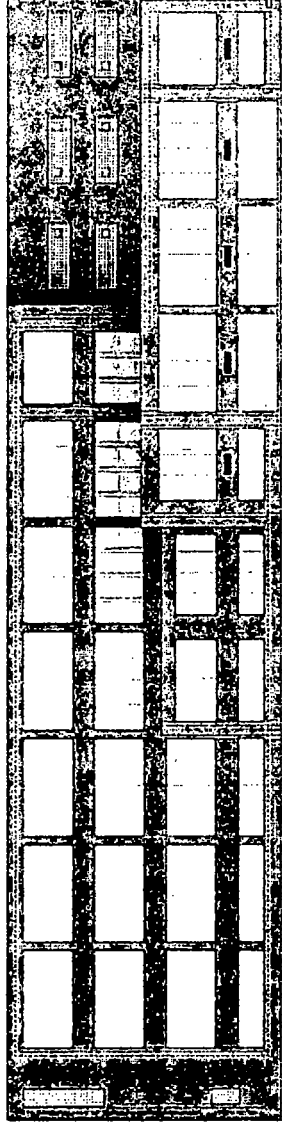

EXISTING EXTERIOR ELEVATION - AB - SOUTH  
 DATE: 07-19-22



PROPOSED EXTERIOR ELEVATION - A - NORTH  
 DATE: 07-19-22

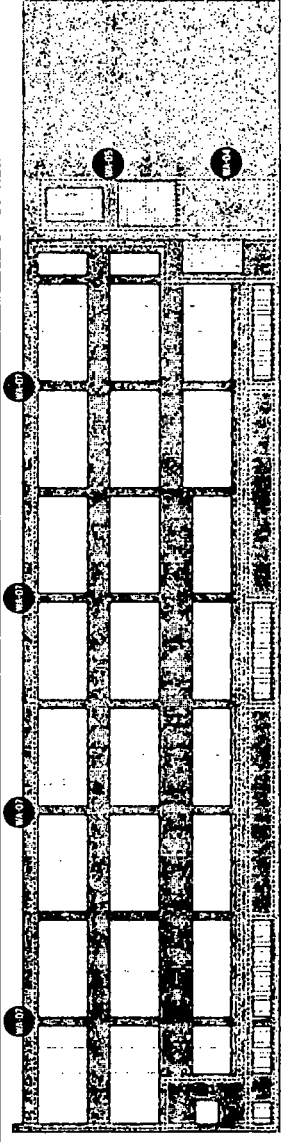

EXISTING EXTERIOR ELEVATION - A - NORTH  
 DATE: 07-19-22

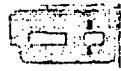
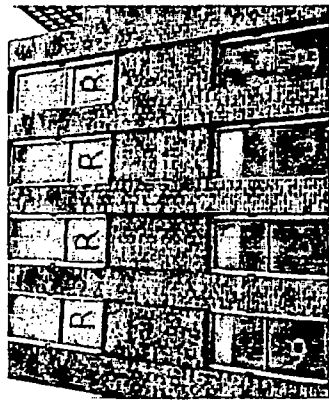
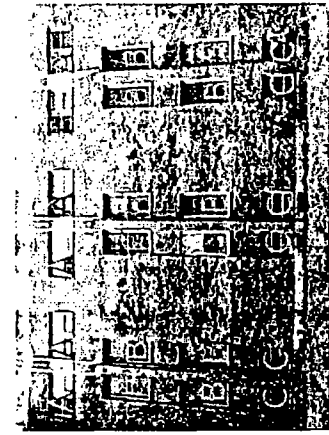
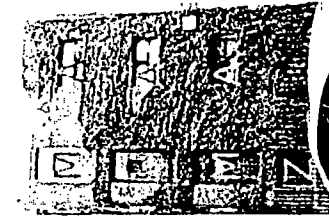

PROPOSED EXTERIOR ELEVATION - C - NW  
 SCALE: 1/8" = 1'-0"

PROPOSED EXTERIOR ELEVATION - C - NE  
 SCALE: 1/8" = 1'-0"

PROPOSED EXTERIOR ELEVATION - C - WEST NORTH  
 SCALE: 1/8" = 1'-0"

PROPOSED EXTERIOR ELEVATION - C - NORTH  
 SCALE: 1/8" = 1'-0"

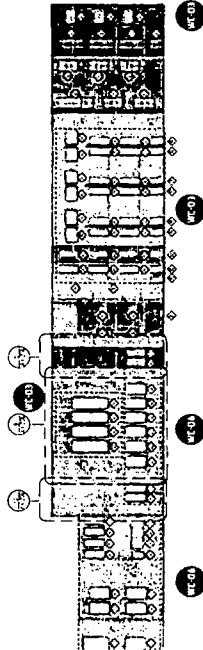
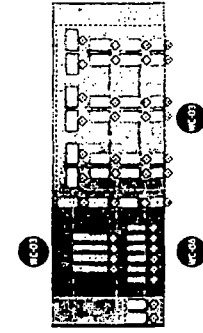
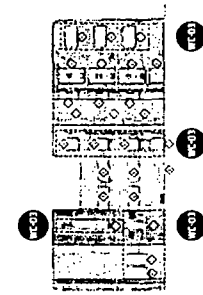

EXISTING EXTERIOR ELEVATION - C - NW  
 SCALE: 1/8" = 1'-0"

EXISTING EXTERIOR ELEVATION - C - NE  
 SCALE: 1/8" = 1'-0"

EXISTING EXTERIOR ELEVATION - C - WEST NORTH  
 SCALE: 1/8" = 1'-0"

EXISTING EXTERIOR ELEVATION - C - NORTH  
 SCALE: 1/8" = 1'-0"

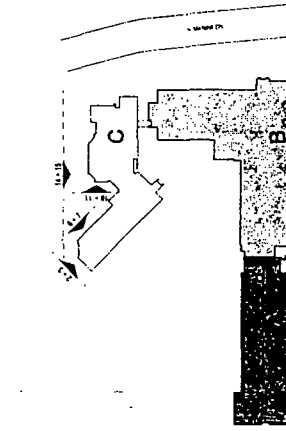
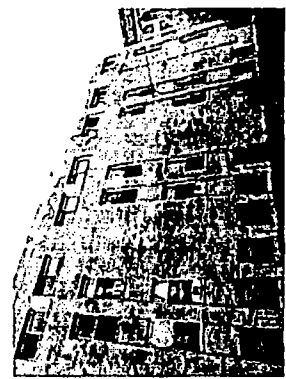
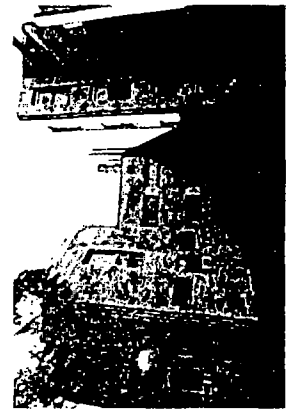
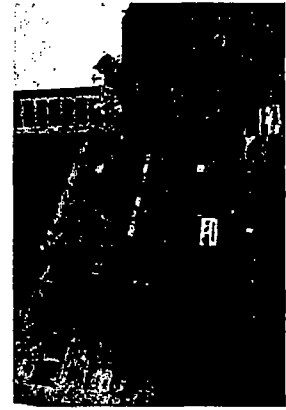

**LEGEND**

- PROPOSED EXTERIOR ELEVATION
- EXISTING EXTERIOR ELEVATION
- PROPOSED EXTERIOR ELEVATION - C - NW
- EXISTING EXTERIOR ELEVATION - C - NW
- PROPOSED EXTERIOR ELEVATION - C - NE
- EXISTING EXTERIOR ELEVATION - C - NE
- PROPOSED EXTERIOR ELEVATION - C - WEST NORTH
- EXISTING EXTERIOR ELEVATION - C - WEST NORTH
- PROPOSED EXTERIOR ELEVATION - C - NORTH
- EXISTING EXTERIOR ELEVATION - C - NORTH

**NOTES**

- ALL ELEMENTS SHOWN ARE THE PROPERTY OF THE ARCHITECT AND SHALL BE CONSIDERED AS CONTRACT DOCUMENTS.
- THE ARCHITECT IS NOT RESPONSIBLE FOR THE ACCURACY OF THE INFORMATION PROVIDED BY ANY OTHER PARTY.
- THE ARCHITECT IS NOT RESPONSIBLE FOR THE ACCURACY OF THE INFORMATION PROVIDED BY ANY OTHER PARTY.
- THE ARCHITECT IS NOT RESPONSIBLE FOR THE ACCURACY OF THE INFORMATION PROVIDED BY ANY OTHER PARTY.
- THE ARCHITECT IS NOT RESPONSIBLE FOR THE ACCURACY OF THE INFORMATION PROVIDED BY ANY OTHER PARTY.
- THE ARCHITECT IS NOT RESPONSIBLE FOR THE ACCURACY OF THE INFORMATION PROVIDED BY ANY OTHER PARTY.
- THE ARCHITECT IS NOT RESPONSIBLE FOR THE ACCURACY OF THE INFORMATION PROVIDED BY ANY OTHER PARTY.
- THE ARCHITECT IS NOT RESPONSIBLE FOR THE ACCURACY OF THE INFORMATION PROVIDED BY ANY OTHER PARTY.
- THE ARCHITECT IS NOT RESPONSIBLE FOR THE ACCURACY OF THE INFORMATION PROVIDED BY ANY OTHER PARTY.
- THE ARCHITECT IS NOT RESPONSIBLE FOR THE ACCURACY OF THE INFORMATION PROVIDED BY ANY OTHER PARTY.

**NOT FOR CONSTRUCTION**

Project Name: **AMACULATA HS ADAPTIVE REUSE**  
 Project Number: **19 19**  
 Date: **7/23/2021**  
 Scale: **1/8" = 1'-0"**

Applicant: **KGiles LLC, Inc.**  
 Address: **4030 N. Marine Dr./640 W. Irving Park Rd.**  
 Intro Date: **July 23, 2021**  
 Plan Commission Date: **July 21, 2022**

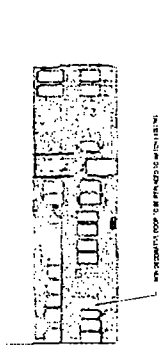

PROPOSED EXTERIOR ELEVATION - C - SE  
 DATE: 07.23.22

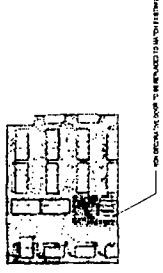

PROPOSED EXTERIOR ELEVATION - C - SE  
 DATE: 07.23.22

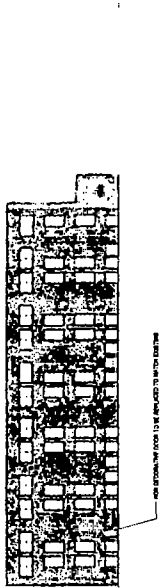

PROPOSED EXTERIOR ELEVATION - C - SE  
 DATE: 07.23.22

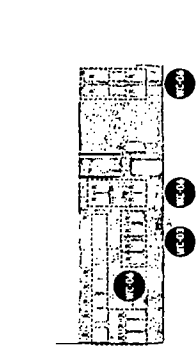

EXISTING EXTERIOR ELEVATION - C - SOUTH  
 DATE: 07.23.22

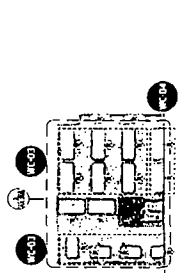

EXISTING EXTERIOR ELEVATION - C - SE  
 DATE: 07.23.22

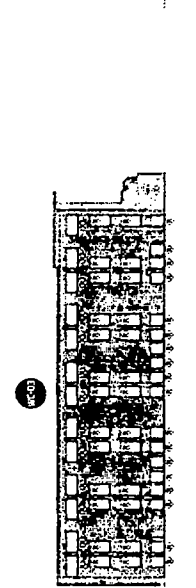

EXISTING EXTERIOR ELEVATION - C - SW  
 DATE: 07.23.22

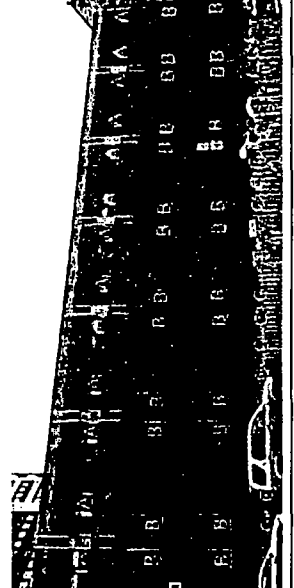
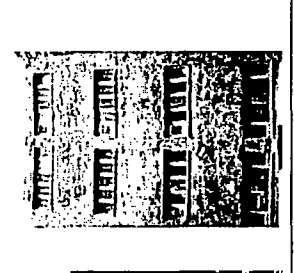
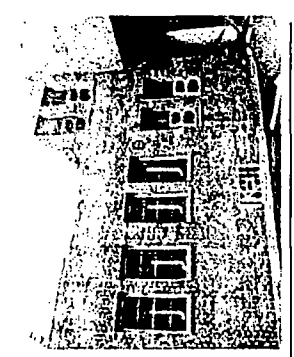

**NOT FOR CONSTRUCTION**

Project Name: IMMACULATA HS ADAPTIVE REUSE  
 Project Number: 1919  
 Date: 07.23.22  
 Drawing: EXTERIOR ELEVATION  
 Scale: AS SHOWN

**LEGEND**

1. ALL MATERIALS TO BE MATCHED TO EXISTING MATERIALS AND FINISHES.  
 2. ALL MATERIALS TO BE MATCHED TO EXISTING MATERIALS AND FINISHES.  
 3. ALL MATERIALS TO BE MATCHED TO EXISTING MATERIALS AND FINISHES.

**NOTES**

ALL MATERIALS TO BE MATCHED TO EXISTING MATERIALS AND FINISHES.  
 1. ALL MATERIALS TO BE MATCHED TO EXISTING MATERIALS AND FINISHES.  
 2. ALL MATERIALS TO BE MATCHED TO EXISTING MATERIALS AND FINISHES.  
 3. ALL MATERIALS TO BE MATCHED TO EXISTING MATERIALS AND FINISHES.

Applicant: KGiles LLC, Inc.  
 Address: 4030 N. Marine Dr./640 W. Irving Park Rd.  
 Intro Date: July 23, 2021  
 Plan Commission Date: July 21, 2022

**KGiles, LLC**  
 1100 W. 10th St. Suite 100  
 Oklahoma City, OK 73106

**LEVEL**  
 CIVIL ARCHITECTURE & INTERIORS  
 1100 W. 10th St. Suite 100  
 Oklahoma City, OK 73106

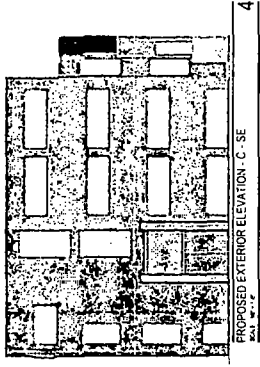

PROPOSED EXTERIOR ELEVATION - C - SE  
 SCALE: 1/8" = 1'-0"

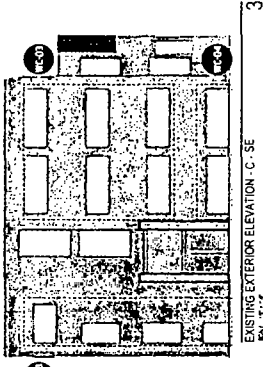

EXISTING EXTERIOR ELEVATION - C - SE  
 SCALE: 1/8" = 1'-0"

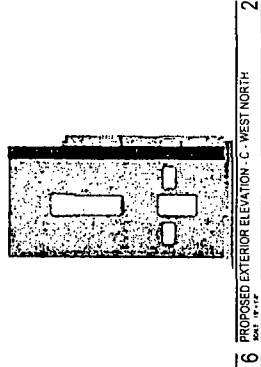

PROPOSED EXTERIOR ELEVATION - C - WEST NORTH  
 SCALE: 1/8" = 1'-0"

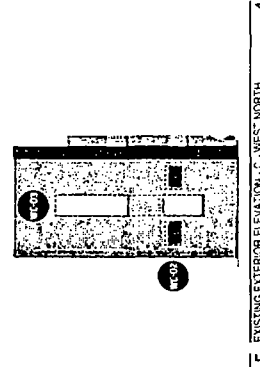

EXISTING EXTERIOR ELEVATION - C - WEST NORTH  
 SCALE: 1/8" = 1'-0"

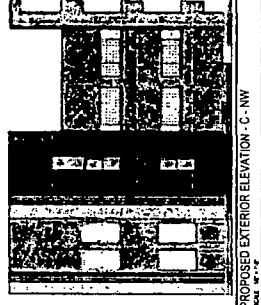

PROPOSED EXTERIOR ELEVATION - C - NW  
 SCALE: 1/8" = 1'-0"



EXISTING EXTERIOR ELEVATION - C - NW  
 SCALE: 1/8" = 1'-0"

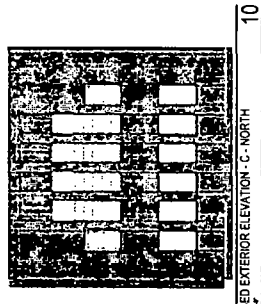

PROPOSED EXTERIOR ELEVATION - C - NORTH  
 SCALE: 1/8" = 1'-0"

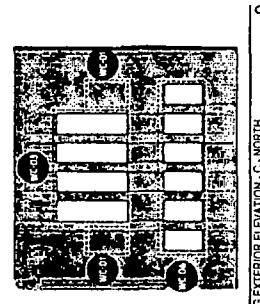

EXISTING EXTERIOR ELEVATION - C - NORTH  
 SCALE: 1/8" = 1'-0"

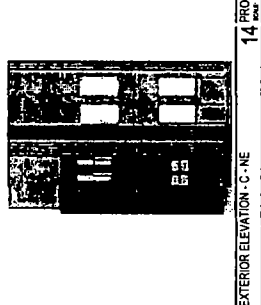

PROPOSED EXTERIOR ELEVATION - C - NE  
 SCALE: 1/8" = 1'-0"

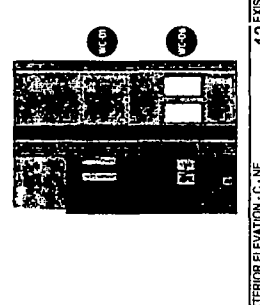

EXISTING EXTERIOR ELEVATION - C - NE  
 SCALE: 1/8" = 1'-0"

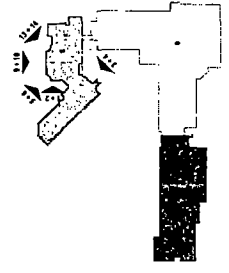

KEYPLAN

**NOTES**

1. ALL WORK SHALL BE IN ACCORDANCE WITH THE 2021 OKLAHOMA BUILDING CODE.
2. THE CONTRACTOR SHALL BE RESPONSIBLE FOR OBTAINING ALL NECESSARY PERMITS AND APPROVALS FROM THE LOCAL JURISDICTIONS.
3. THE CONTRACTOR SHALL BE RESPONSIBLE FOR OBTAINING ALL NECESSARY PERMITS AND APPROVALS FROM THE LOCAL JURISDICTIONS.
4. THE CONTRACTOR SHALL BE RESPONSIBLE FOR OBTAINING ALL NECESSARY PERMITS AND APPROVALS FROM THE LOCAL JURISDICTIONS.
5. THE CONTRACTOR SHALL BE RESPONSIBLE FOR OBTAINING ALL NECESSARY PERMITS AND APPROVALS FROM THE LOCAL JURISDICTIONS.
6. THE CONTRACTOR SHALL BE RESPONSIBLE FOR OBTAINING ALL NECESSARY PERMITS AND APPROVALS FROM THE LOCAL JURISDICTIONS.
7. THE CONTRACTOR SHALL BE RESPONSIBLE FOR OBTAINING ALL NECESSARY PERMITS AND APPROVALS FROM THE LOCAL JURISDICTIONS.
8. THE CONTRACTOR SHALL BE RESPONSIBLE FOR OBTAINING ALL NECESSARY PERMITS AND APPROVALS FROM THE LOCAL JURISDICTIONS.
9. THE CONTRACTOR SHALL BE RESPONSIBLE FOR OBTAINING ALL NECESSARY PERMITS AND APPROVALS FROM THE LOCAL JURISDICTIONS.
10. THE CONTRACTOR SHALL BE RESPONSIBLE FOR OBTAINING ALL NECESSARY PERMITS AND APPROVALS FROM THE LOCAL JURISDICTIONS.
11. THE CONTRACTOR SHALL BE RESPONSIBLE FOR OBTAINING ALL NECESSARY PERMITS AND APPROVALS FROM THE LOCAL JURISDICTIONS.
12. THE CONTRACTOR SHALL BE RESPONSIBLE FOR OBTAINING ALL NECESSARY PERMITS AND APPROVALS FROM THE LOCAL JURISDICTIONS.
13. THE CONTRACTOR SHALL BE RESPONSIBLE FOR OBTAINING ALL NECESSARY PERMITS AND APPROVALS FROM THE LOCAL JURISDICTIONS.
14. THE CONTRACTOR SHALL BE RESPONSIBLE FOR OBTAINING ALL NECESSARY PERMITS AND APPROVALS FROM THE LOCAL JURISDICTIONS.
15. THE CONTRACTOR SHALL BE RESPONSIBLE FOR OBTAINING ALL NECESSARY PERMITS AND APPROVALS FROM THE LOCAL JURISDICTIONS.
16. THE CONTRACTOR SHALL BE RESPONSIBLE FOR OBTAINING ALL NECESSARY PERMITS AND APPROVALS FROM THE LOCAL JURISDICTIONS.
17. THE CONTRACTOR SHALL BE RESPONSIBLE FOR OBTAINING ALL NECESSARY PERMITS AND APPROVALS FROM THE LOCAL JURISDICTIONS.
18. THE CONTRACTOR SHALL BE RESPONSIBLE FOR OBTAINING ALL NECESSARY PERMITS AND APPROVALS FROM THE LOCAL JURISDICTIONS.
19. THE CONTRACTOR SHALL BE RESPONSIBLE FOR OBTAINING ALL NECESSARY PERMITS AND APPROVALS FROM THE LOCAL JURISDICTIONS.
20. THE CONTRACTOR SHALL BE RESPONSIBLE FOR OBTAINING ALL NECESSARY PERMITS AND APPROVALS FROM THE LOCAL JURISDICTIONS.

**NOT FOR CONSTRUCTION**

Project Name: IMMACULATA HS ADAPTIVE REUSE  
 Project Number: 1919  
 Date: 7/21/2022

Applicant: KGiles LLC, Inc.  
 Address: 4030 N. Marine Dr./640 W. Irving Park Rd.  
 Intro Date: July 23, 2021  
 Plan Commission Date: July 21, 2022

AX.206





DEPARTMENT OF PLANNING AND DEVELOPMENT  
CITY OF CHICAGO

**MEMORANDUM**

To: Alderman Tom Tunney  
Chairman, City Council Committee on Zoning

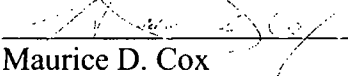
From:   
Maurice D. Cox  
Chicago Plan Commission

Date: July 21, 2022

Re: Proposed Residential Planned Development – 640 W. Irving Park Road and 4030 N. Marine Drive

---

On July 21, 2022, the Chicago Plan Commission recommended approval of the proposed Residential Planned Development and a Lake Michigan and Chicago Lakefront Protection Ordinance application, submitted by KGiles LLC, Inc., for the property generally located at 640 West Irving Park Road and 4030 North Marine Drive. The property is currently zoned RT-4 and is within the Private Use Zone of the Lake Michigan and Chicago Lakefront Protection District. The applicant proposes to change the zoning designation from RT-4 to RM-6 and then to a Residential Planned Development. The applicant proposes the rehabilitation of the existing buildings in accordance with applicable landmark requirements and the construction of a new 23-story senior living residential building. A copy of the proposed ordinance, planned development statements, bulk table and exhibits are attached. I would very much appreciate your assistance in having this introduced at the next possible City Council Committee on Zoning.

Also enclosed is a copy of the staff report to the Plan Commission which includes the Department of Planning and Development, Bureau of Zoning recommendation and a copy of the resolution. If you have any questions in this regard, please do not hesitate to contact Cindy Roubik at 312-744-0012.

Cc: PD Master File (Original PD, copy of memo)