



Office of the City Clerk



Or2012-702

Office of the City Clerk

City Council Document Tracking Sheet

Meeting Date:	11/15/2012
Sponsor(s):	Burns, William D. (4)
Type:	Order
Title:	Issuance of permits for sign(s)/signboard(s) at 5244 S Lake Park Ave
Committee(s) Assignment:	Committee on Zoning, Landmarks and Building Standards

City Council
Meeting Date: 11-15-2012
Committee on Buildings

(signs)

ORDERED, That the Commissioner of Buildings is hereby directed to
issue a sign permit to: (Contractor's name and address)

Flashtric Signs, Inc., 3434 N. Cicero Avenue, Chicago Illinois 60641

for the erection of a sign / signboard over 24 feet in height and / or over 100

square feet (in area of one face) at: (Business NAME & ADDRESS)

**Premises Address for Sign: Current Address for Zoning and Sign Application is 5244 S. Lake Park Avenue.
Future Address (per House Certificate and subject building's Building Permit is 5235 South Harper Court)**

Business/Tenant Name: University of Chicago

Sign Type: Wall Sign on East Elevation (Application 100464359)

Dimensions: Length 29' Height 5'-10"

Height above grade / roof to top of sign 164'-10"

TOTAL SQUARE FOOT AREA 169 s.f.

Such sign(s) shall comply with all applicable provisions of TITLE 17 of the
Chicago Zoning Ordinance and all other applicable provisions of the Municipal
Code of the City of Chicago governing the construction and maintenance of
outdoor signs, signboards and structures.

Alderman, 4th Ward



CITY OF CHICAGO

DEPARTMENT OF BUILDINGS**Sign Permit Application**

APPROVAL NUMBER	APPLICATION NUMBER 100464359	ANNUAL FEE	WORK CODE	DRAWINGS ATTACHED <input type="checkbox"/> YES <input type="checkbox"/> NO			
DATE OF APPLICATION 10/26/2012		TYPE OF SIGN FLAT OR BOX					
ADDRESS OF SIGN 5244 S LAKE PARK AVE, 60615-		LENGTH	FT 29	IN 0	HEIGHT	FT 5	IN 10
BUILDING	ORIGINAL PERMIT NUMBER	AREA	SQ FT 169	WEIGHT	LBS 875	SIGN HEIGHT ABOVE GRADE/ROOF FT 159	
TYPE OF PERMIT NEW CONSTRUCTION (SIGN)		SHAPE OF SIGN REGULAR					
PAYER OF ANNUAL INSPECTION HENNESSY, JAMES 1658 E 53RD ST CHICAGO, IL 60615 (773)702-0895		SIGN WILL READ (LOGO) UNIVERSITY OF CHICAGO					
SIGN MANUFACTURER POBLOCKI		NO. OF LAMPS 1	TOTAL WATTAGE 120				
ADDRESS WHERE SIGN CAN BE SEEN PRIOR TO ERECTION		TYPE OF LAMP OTHER					
TICKET NUMBER 0	REINSPECTION CONTROL NUMBER	NO. OF BALLAST/TRANSFORMERS 7	INPUT OF TRANSFORMERS 120				
TYPE OF SUPPORT FOR SIGN BUILDING		CONTRACTOR WILL INSTALL		<input checked="" type="checkbox"/> FEEDERS <input checked="" type="checkbox"/> CUSTOMER LEADS			
SIGN BOARD SUPPORT MEMBERS STEEL		TYPE OF SWITCH KNIFE					
ANNUAL FEE		LOCATION OF SWITCH OUTSIDE SIGN					
CONSTRUCTION FEE	400.00	SIGN LOCATION EAST ELEVATION BUILDING SIGN: TOP LEFT CORNER OF BUILDING FACING LAKE PARK AVE. SET BACK FROM PROPERTY LINE AND IS 159'4" HEIGHT ABOVE GRADE.					
1017 B FEE		Check # for Zoning					
TOTAL FEE	400.00	Check # for DCAP					
AMOUNT PAID	200.00						
BALANCE DUE	\$ 200.00						

The undersigned certify that the statements in this application are true and correct and that all work done under the proposed permit will conform to the requirements of the Chicago Municipal Code

REG. NO	E93407	BOND NO.	N92382
ELECT CONTR	SUPERIOR ONE ELECTRIC, INC.	SIGN ERECTOR	TURK ELECT. SIGN CO.
ADDRESS	756 BURR OAK DR. WESTMONT, IL 60559-	ADDRESS	3434 N. CICERO AVE CHICAGO XXX IL, 60641
SUPERVISOR SIGNATURE		SIGNATURE	

The permit issued on this application will authorize only signs here applied for. If other signs are to be erected they must be covered by additional permits

City of Chicago
Rahm Emanuel, MayorDepartment of Buildings
Michael Merchant, Commissioner

TYPE OF BUSINESS <u>PAC COLLEGE</u> Other: <u>UOC</u> Name: <u>UNIVERSITY OF CHICAGO</u> LIC #: _____ Renewal Date: _____	SIGN BOND REQUIRED? <input type="checkbox"/> YES COUNCIL ORDER REQUIRED <input checked="" type="checkbox"/> YES		
Projects Over: <input checked="" type="checkbox"/> Private Property <input checked="" type="checkbox"/> Public Way Grant Permit #: _____ <input checked="" type="checkbox"/> Planned Development/Manufacturing PMD/PD#: <u>PD 38</u> Zoning District: <u>OTHER</u> Other: <u>PD 38</u>	IS SPECIAL PERMISSION REQUIRED FROM CHIEF ELECTRICAL <input type="checkbox"/> YES IF YES, ATTACH LETTER OF REQUEST		
TYPE OF SIGN: <input type="checkbox"/> ADVERTISING <input checked="" type="checkbox"/> ILLUMINATE <input type="checkbox"/> MOVEABLE <input checked="" type="checkbox"/> BUSINESS <input type="checkbox"/> FLASHING	TIME STAMP		
TOTAL STREET FRONTAGE OF LOT (IN FEET) _____ 1,372 TOTAL AREA OF NEW SIGN (SQ.FT.) _____ 169 TOTAL AREA OF ALL SIGNS ON LOT (SQ.FT.) _____ 338 HEIGHT OF SIGN ABOVE GRADE (TO TOP) _____ 164ft 10in	<table border="1" style="width:100%; border-collapse: collapse;"> <tr> <td style="width:50%;">SIGN CLERK</td> <td style="width:50%;">APPROVED FOR PERMIT</td> </tr> </table>	SIGN CLERK	APPROVED FOR PERMIT
SIGN CLERK	APPROVED FOR PERMIT		
DISTANCE OF CURB LINE OUTER EDGE (ft) _____ 20 DISTANCE OF STRUCTURE INNER EDGE (ft) _____ 20 DISTANCE FROM (ft): A. PUBLIC PARK (OVER 10 ACRES) _____ 5,000 B. EXPRESSWAY (IF LESS THAN 1,000 FT.) _____ 9,999 C. RESIDENCE DISTRICT (ADVERTISING SIGNS ONLY) _____	REMARKS		
IF REPLACEMENT SIGN OR CHANGE OF FACE, WHAT DOES THE EXISTING SIGN READ? Original Payee: _____			
Landmark Hold: <input type="checkbox"/> Status: _____			
ZONING (OFFICE USE ONLY)			

Chicago Department of Zoning - Windows Internet Explorer
<https://gisapps.cityofchicago.org/zoning/viewframe.htm>
 The City of Chicago
 Department Home | Computerized Ordinance (CZO) | Cook County
 POP-UPS are required for this site!

Overview | Zoom Full | Zoom List | Zoom In | Zoom Out | Pan | Measure | Identify | Search | GeoGo To | Clear

Zoning data reflects all ordinances passed in the most recent City Council meeting. Copyright (c) 2011 City of Chicago.

Future location of South Harper Court.

Query Selection Results - Windows Internet Explorer
 about:blank

ZONE Classification	Ordinance Number	Ordinance Date
PD 38 City Council Journal	7-633	Wednesday, December 8, 2010

PLEASE NOTE: The ordinance number may or may not directly relate the contents of your search. Please refer to the actual ordinance text for additional information.

TIF	Page Number
33rd Street	1478

Map Index	To Address	Dir	Street	Type
12-D	5244	S	LAKE PARK	37B

PIN	From Address	Address
2011-12030	5244	435 E. 35th St., 1st Floor

Ward	Address	Phone
4	WILLIAM BURNS	773-336-8103

According to the City's on-line Zoning Map and its "Identify" function (as of 10-30-2012), the address currently assigned to this parcel is 5244 South Lake Park Avenue.

The future address for the Office Building/ Subject Property is expected to be 5235 South Harper Court (a newly dedicated street), but the on-line Zoning Map (as of 10-30-2012) does not yet recognize South Harper Court as being in existence.



POBLOCKI
SIGN COMPOSITE

414, 434, 454, 474, 494, 514, 534, 554, 574, 594, 614, 634, 654, 674, 694, 714, 734, 754, 774, 794, 814, 834, 854, 874, 894, 914, 934, 954, 974, 994

PROJECT: _____

THE UNIVERSITY OF
CHICAGO

Harper Court
Chicago, IL

CUSTOMER APPROVAL:

AUTHORIZED SIGNATURE: _____

DATE: _____

JOB ORDER NO. _____

REVISION NO. _____

6 gfm 11/12/12 new logo

REVISION INFORMATION

Color (e)

Copy

Accurate size (e)

Clean artwork

Other

REPRESENTATIVE

CHUCK AMUNDSON

DRAWN BY

Greg M

DATE

3/9/12

SCALE

NTS

SHEET

10.E

DRAWING NO. 55963

OCT 12 2012

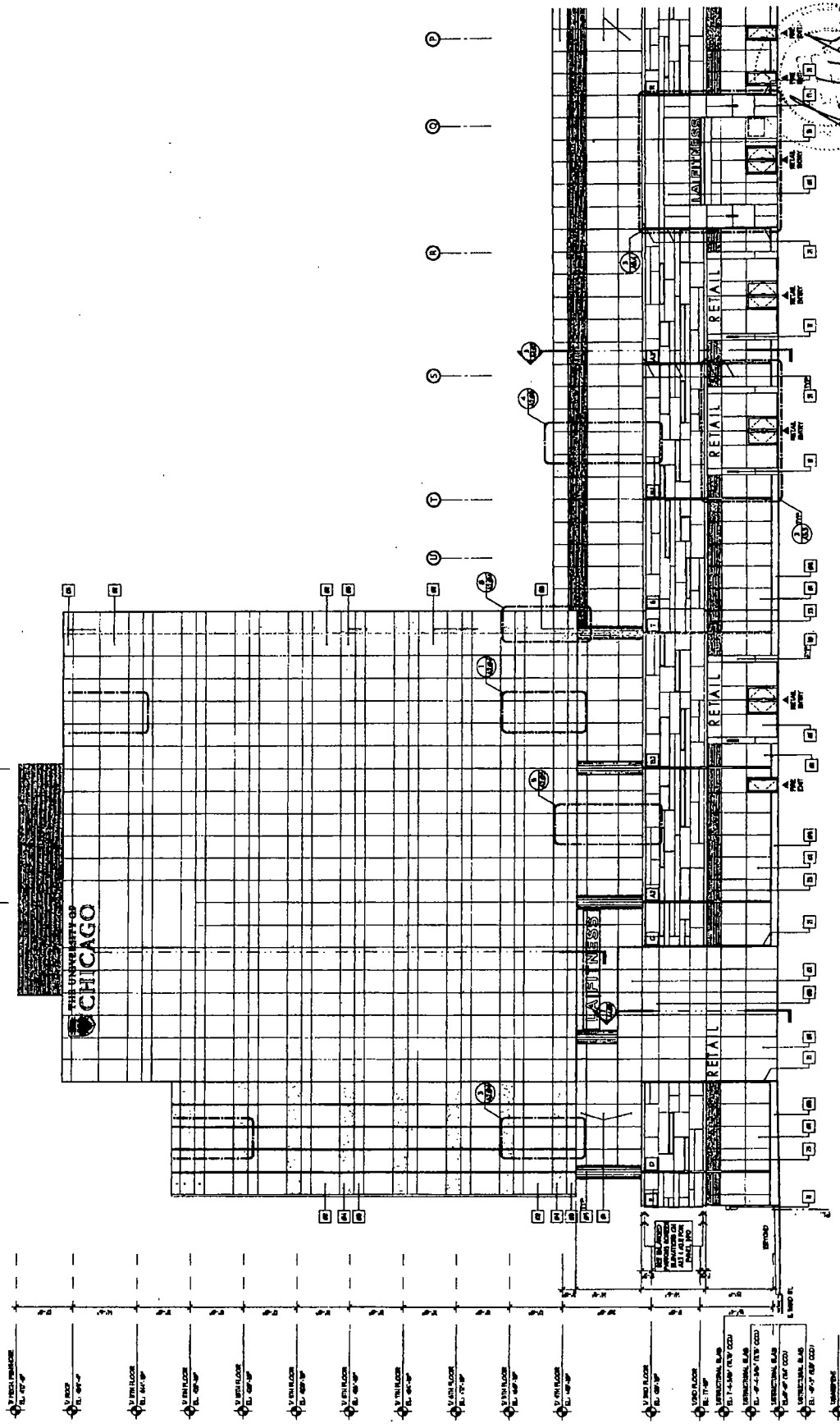

1 EAST ELEVATION - LAKE PARK AVE

NTS



PORLOCKI
SILCO COMPANY

1416 S. MICHIGAN AVE. SUITE 200
CHICAGO, IL 60605-4000
TEL: 312.467.1000 FAX: 312.467.1001

10/28/12 11:58 AM

10/28/12 11:58 AM

ELECTRICAL REQUIREMENTS	
WIRING TYPE	WIRING SIZE

CONCRETE REQUIREMENTS	
SLAB TYPE	SLAB THICKNESS

CUSTOMER APPROVAL
BY: _____ DATE: _____

THE UNIVERSITY OF CHICAGO
HARPER COURT
CHICAGO, IL

ORDER NUMBER
J

REVISIONS	
NO.	DESCRIPTION

ENG. NUMBER: _____
SALES REP: _____
DRAWN BY: _____
DATE: _____
SCALE: _____
SHEET NO: _____
DRAWING NO: D-55963

OCT 12 2012

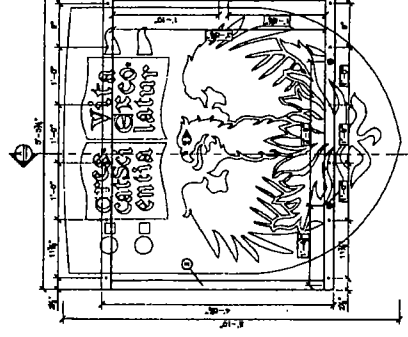
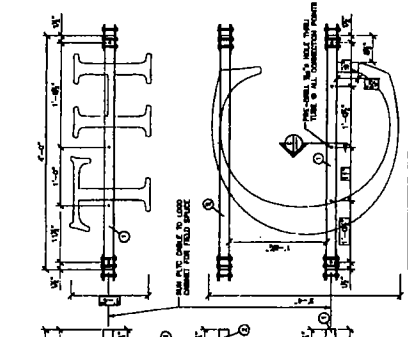
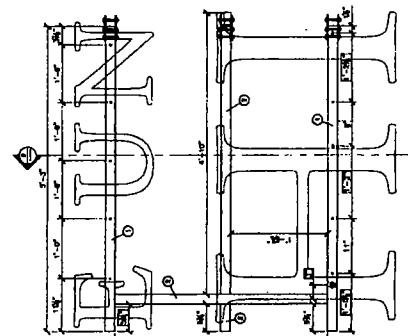
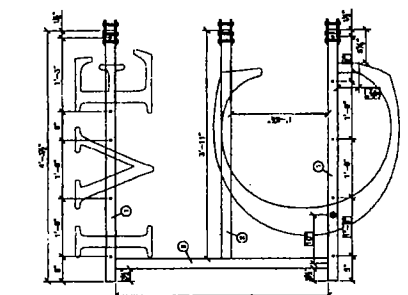
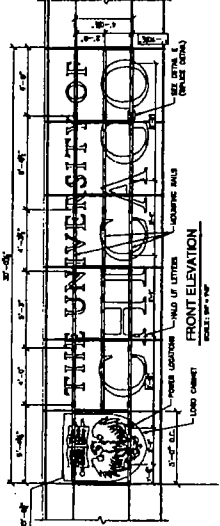
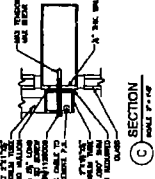
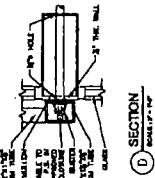
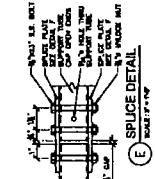
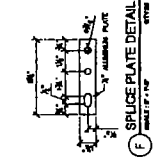

NOTE: ALL DIMENSIONS ARE TO FACE UNLESS OTHERWISE NOTED.
ALL DIMENSIONS ARE TO FACE UNLESS OTHERWISE NOTED.
ALL DIMENSIONS ARE TO FACE UNLESS OTHERWISE NOTED.

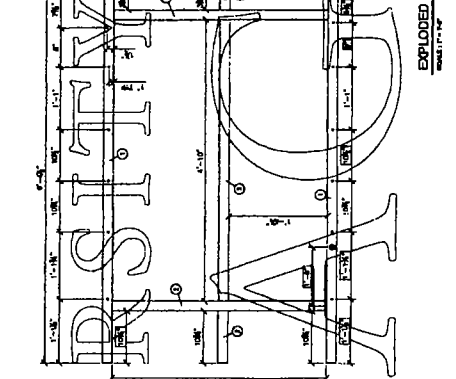
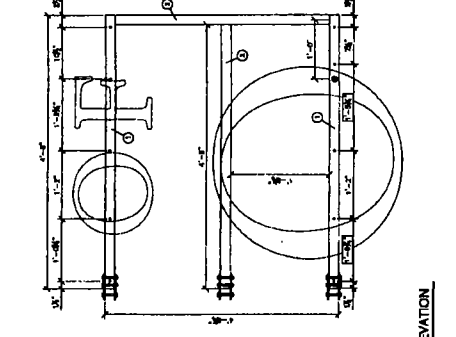
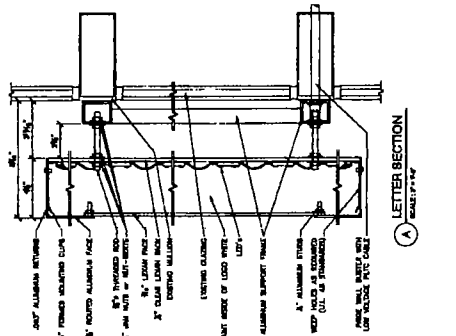
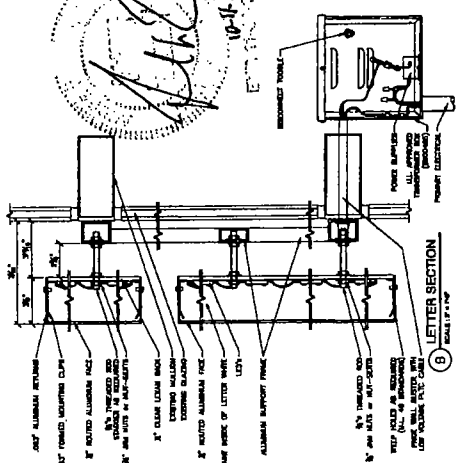

CITY OF CHICAGO
DEPARTMENT OF ZONING AND LAND USE PLANNING
SIGN SITE PLAN
 (ALL INFORMATION MUST BE COMPLETED AND LEGIBLE)

Site Address: 5244 S. Lake Park Ave (House # Cert. 5235 S. Harper Cr.) 2 of 2 applications

Sign Company: Flashtronic Inc. Div. of Turk Electric Sign Co. Rep Name: Angela

Phone (773) 736-9300 EXT (Below: Building, streets and location of sign on lot or structure)

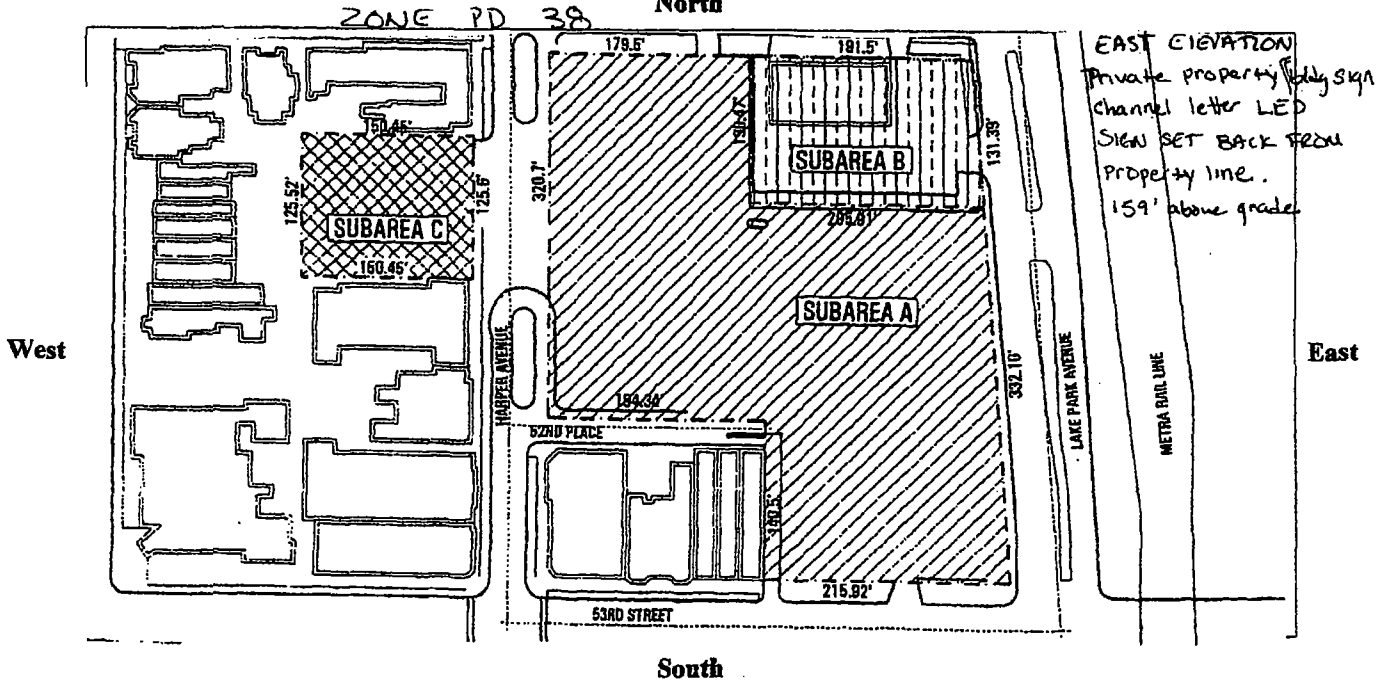

SIGN USE:
 Bus. ID (On-premise)
 Business Lice. # _____
 Advertising (Off-premise)

TYPE OF SIGN:
 Flat Wall
 Freestanding
 Awning
 Marquee
 High Rise Building
 Projecting Private
 Projecting Public Way
 Public Way Use -Permit # _____

SIGN CHARACTERISTICS:
 Non-Illuminated
 Illuminated
 Changing Image
 Video Display
 Flashing

PERMIT TYPE:
 New Construction
 Change of Face _____
 Previous Permit #

DISTANCE FROM:
 Curb Line: 20'
 Expressway, Toll Roads or Major Route (n/a if over 1000 ft) 9999
 Park (over 10 acres) 5000
 Residential Zone n/a.
 Existing Off-premise on same side of street: n/a

TOTAL SQUARE FOOTAGE:
 Square footage of this proposed sign 169
 Gross area of all proposed signs 338
 Area of all existing signs (not including proposed) on Zoning Lot 0

Signature: _____
 (Revised 4/10)

Date: 10.31.12