



City of Chicago



SO2023-47

Office of the City Clerk

Document Tracking Sheet

Meeting Date:	1/18/2023
Sponsor(s):	Misc. Transmittal
Type:	Ordinance
Title:	Zoning Reclassification Map No. 1-F at 640 W Randolph St - App No. 22066
Committee(s) Assignment:	Committee on Zoning, Landmarks and Building Standards

BE IT ORDAINED BY THE CITY COUNCIL OF THE CITY OF CHICAGO:

SECTION 1. That the Chicago Zoning Ordinance be amended by changing all of the DX-7 Downtown Mixed-Use District symbols and indications as shown on Map 1-F in the area bounded by:

West Randolph Street; a line 80 feet west of and parallel to North Des Plaines Street; West Couch Place and North Des Plaines Street

to those of a Business Planned Development which is hereby established in the area above described, subject to such use and bulk regulations as are set forth in the Plan of Development herewith attached and made a part thereof and to no others.

SECTION 2. This Ordinance shall be in force and effect from and after its passage and due publication.

BUSINESS PLANNED DEVELOPMENT NO. ____
PLANNED DEVELOPMENT STATEMENTS

1. The area delineated herein as Planned Development Number ____ (the “Planned Development” or “PD”) consists of approximately 12,484 square feet of property which is depicted on the attached Planned Development Boundary and Property Line Map (“Property”). _____ is the “Applicant” for this Planned Development and is the owner of the property.
2. The requirements, obligations and conditions contained within this Planned Development shall be binding upon the Applicant, its successors and assigns and, if different than the Applicant, the legal title holders and any ground lessors. All rights granted hereunder to the Applicant shall inure to the benefit of the Applicant’s successors and assigns and, if different than the Applicant, the legal title holder and any ground lessors. Furthermore, pursuant to the requirements of Section 17-8-0400 of the Chicago Zoning Ordinance, the Property, at the time of application for amendments, modifications or changes (administrative, legislative or otherwise) to this Planned Development are made, shall be under single ownership or designated control. Single designated control is defined in Section 17-8-0400.
3. All applicable official reviews, approvals or permits are required to be obtained by the Applicant or its successors, assignees or grantees. Any dedication or vacation of streets or alleys or grants of easements or any adjustment of the right-of-way shall require a separate submittal to the Department of Transportation on behalf of the Applicant or its successors, assigns or grantees.

Any requests for grants of privilege, or any items encroaching on the public way, shall be in compliance with the Planned Development.

Ingress or egress shall be pursuant to the Planned Development and may be subject to the review and approval of the Departments of Planning and Development and Transportation. Closure of all or any public street or alley during demolition or construction shall be subject to the review and approval of the Department of Transportation.

Pursuant to a negotiated and executed Perimeter Restoration Agreement (“Agreement”) by and between the Department of Transportation’s Division of Infrastructure Management and the Applicant, the Applicant shall provide improvements and restoration of all public way adjacent to the property, which may include, but not be limited to, the following as shall be reviewed and determined by the Department of Transportation’s Division of Infrastructure Management:

- Full width of streets
- Full width of alleys
- Curb and gutter
- Pavement markings
- Sidewalks
- ADA crosswalk ramps
- Parkway & landscaping

The Perimeter Restoration Agreement must be executed prior to any Department of Transportation and Planned Development Part II review permitting. The Agreement shall reflect that all work must

Applicant:	Chicago 640 Randolph LLC
Address	640 W Randolph, Chicago, IL
Introduced	January 18, 2023
Plan Commission	

comply with current Rules and Regulations and must be designed and constructed in accordance with the Department of Transportation's Construction Standards for work in the Public Way and in compliance with the Municipal Code of Chicago Chapter 10-20. Design of said improvements should follow the Department of Transportation's Rules and Regulations for Construction in the Public Way as well as The Street and Site Plan Design Guidelines. Any variation in scope or design of public way improvements and restoration must be approved by the Department of Transportation.

4. This Plan of Development consists of ___ Statements and a Bulk Regulations Table; an Existing Land Use Map; an Existing Zoning Map; a Property Line and Boundary Map; a Site Plan; a Landscape Plan; and Elevations prepared by Antunovich Associates and dated _____, 2023, submitted herein. In any instance where a provision of this Planned Development conflicts with the Chicago Building Code, the Building Code shall control. This Planned Development conforms to the intent and purpose of the Chicago Zoning Ordinance, and all requirements thereto, and satisfies the established criteria for approval as a Planned Development. In case of a conflict between the terms of this Planned Development Ordinance and the Chicago Zoning Ordinance, this Planned Development shall control.
5. The following uses are permitted in the area delineated herein as a Business Planned Development: Eating and drinking establishments; Financial Services (excluding Payday Loan Stores and Pawn Shops); Food and Beverage Retail Sales; Medical Service; Office; Personal Service; and General Retail Sales, incidental and accessory uses and accessory parking.
6. On-Premise signs and temporary signs, such as construction and marketing signs, shall be permitted within the Planned Development, subject to the review and approval of the Department of Planning and Development. Off-Premise signs are prohibited within the boundary of the Planned Development.
7. For purposes of height measurement, the definitions in the Chicago Zoning Ordinance shall apply. The height of any building shall also be subject to height limitations, if any, established by the Federal Aviation Administration.
8. The maximum permitted floor area ratio (FAR) for the Property shall be in accordance with the attached Bulk Regulations and Data Table. For the purpose of FAR calculations and measurements, the definitions in the Zoning Ordinance shall apply. The permitted FAR identified in the Bulk Regulations and Data Table has been determined using a net site area of 12,484 square feet and a base FAR of 7.0.

The Applicant acknowledges that the project has received a bonus FAR of 4.5 FAR, pursuant to Sec. 17-4-1000 of the Zoning Ordinance. With this bonus FAR, the total overall FAR for the Planned Development is 11.5. In exchange for the bonus FAR, the Applicant is required to make a corresponding payment, pursuant to Sections 17-4-1003-B & C, prior to the issuance of the first building permit for any building; provided, however, if the Planned Development is constructed in phases, the bonus payment may be paid on a pro rata basis as the first building permit for each subsequent new building or phase of construction is issued. The bonus payment will be recalculated at the time of payment (including partial payments for phased developments) and may be adjusted based on changes in median land values in accordance with Section 17-4-1003-C.3

Applicant: Chicago 640 Randolph LLC
Address: 640 W Randolph, Chicago, IL
Introduced: January 18, 2023
Plan Commission

The bonus payment will be split between three separate funds, as follows: 80% to the Neighborhoods Opportunity Fund, 10% to the Citywide Adopt-a-Landmark Fund and 10% to the Local Impact Fund. In lieu of paying the City directly, the Department may: (a) direct developers to deposit a portion of the funds with a sister agency to finance specific local improvement projects; (b) direct developers to deposit a portion of the funds with a landmark property owner to finance specific landmark restoration projects; or, (c) approve proposals for in-kind improvements to satisfy the Local Impact portion of the payment

9. Upon review and determination, Part II Review, pursuant to Section 17-13-0610, a Part II Review Fee shall be assessed by the Department of Planning and Development. The fee, as determined by staff at the time, is final and binding on the Applicant and must be paid to the Department of Revenue prior to the issuance of any Part II approval.
10. The Site and Landscape Plans shall be in substantial conformance with the Landscape Ordinance and any other corresponding regulations and guidelines, including Section 17-13-0800. Final landscape plan review and approval will be by the Department of Planning and Development. Any interim reviews associated with site plan review or Part II reviews, are conditional until final Part II approval.
11. The Applicant shall comply with Rules and Regulations for the Maintenance of Stockpiles promulgated by the Commissioners of the Departments of Streets and Sanitation, Fleet and Facility Management and Buildings, under Section 13-32-085, or any other provision of the Municipal Code of Chicago.
12. The terms and conditions of development under this Planned Development ordinance may be modified administratively, pursuant to Section 17-13-0611-A, by the Zoning Administrator upon the application for such a modification by the Applicant, its successors and assigns and, if different than the Applicant, the legal title holders and any ground lessors.
13. The Applicant acknowledges that it is in the public interest to design, construct and maintain the project in a manner which promotes, enables and maximizes universal access throughout the Property. Plans for all buildings and improvements on the Property shall be reviewed and approved by the Mayor’s Office for People with Disabilities to ensure compliance with all applicable laws and regulations related to access for persons with disabilities and to promote the highest standard of accessibility.
14. The Applicant acknowledges that it is in the public interest to design, construct, renovate and maintain all buildings in a manner that provides healthier indoor environments, reduces operating costs and conserves energy and natural resources. The Applicant shall obtain the number of points necessary to meet the requirements of the Chicago Sustainable Development Policy, in effect at the time the Part II review process is initiated for each improvement that is subject to the aforementioned Policy and must provide documentation verifying compliance.
15. The Applicant acknowledges that it is the policy of the City to maximize opportunities for Minority and Women-owned Business Enterprises (“M/WBEs”) and city residents to compete for contracts and jobs on construction projects approved through the planned development process. To assist the city in promoting and tracking such M/WBE and city resident participation, an applicant for planned development approval shall provide information at three points in the city approval process. First, the

Applicant	Chicago 640 Randolph LLC
Address	640 W Randolph, Chicago, IL
Introduced	January 18, 2023
Plan Commission	

applicant must submit to DPD, as part of its application for planned development approval, an M/WBE Participation Proposal. The M/WBE Participation Proposal must identify the applicant's goals for participation of certified M/WBE firms in the design, engineering and construction of the project, and of city residents in the construction work. The city encourages goals of 26% MBE and 6% WBE participation (measured against the total construction budget for the project or any phase thereof), and (ii) 50% city resident hiring (measured against the total construction work hours for the project or any phase thereof). The M/WBE Participation Proposal must include a description of the Applicant's proposed outreach plan designed to inform M/WBEs and city residents of job and contracting opportunities. Second, at the time of the Applicant's submission for Part II permit review for the project or any phase thereof, the Applicant must submit to DPD (a) updates (if any) to the Applicant's preliminary outreach plan, (b) a description of the Applicant's outreach efforts and evidence of such outreach, including, without limitation, copies of certified letters to M/WBE contractor associations and the ward office of the alderman in which the project is located and receipts thereof; (c) responses to the Applicant's outreach efforts, and (d) updates (if any) to the applicant's M/WBE and city resident participation goals. Third, prior to issuance of a Certificate of Occupancy for the project or any phase thereof, the Applicant must provide DPD with the actual level of M/WBE and city resident participation in the project or any phase thereof, and evidence of such participation. In addition to the forgoing, DPD may request such additional information as the department determines may be necessary or useful in evaluating the extent to which M/WBEs and city residents are informed of and utilized in planned development projects. All such information will be provided in a form acceptable to the Zoning Administrator. DPD will report the data it collects regarding projected and actual employment of M/WBEs and city residents in planned development projects twice yearly to the Chicago Plan Commission and annually to the Chicago City Council and the Mayor.

16. This Planned Development shall be governed by Section 17-13-0612. Should this Planned Development ordinance lapse, the Commissioner of the Department of Planning and Development shall initiate a Zoning Map Amendment to rezone the property to the DX-7 Downtown Mixed-Use District.

Applicant	Chicago 640 Randolph LLC
Address	640 W Randolph, Chicago, IL
Introduced	January 18, 2023
Plan Commission	

BUSINESS PLANNED DEVELOPMENT NO. _____
BULK REGULATIONS AND DATA TABLE

Gross Site Area (sf):	30,130
Area of Public Rights-of-Way (sf):	17,646
Net Site Area (sf):	12,484
Maximum Floor Area Ratio:	11.5
Minimum Parking Spaces:	19
Minimum Loading Berths:	1 (10 feet x 25 feet)
Maximum Building Height:	225'0"
Minimum Setbacks:	Per plans
Bicycle Parking Spaces:	32

Applicant	Chicago 640 Randolph LLC
Address	640 W Randolph, Chicago, IL
Introduced	January 18, 2023
Plan Commission	

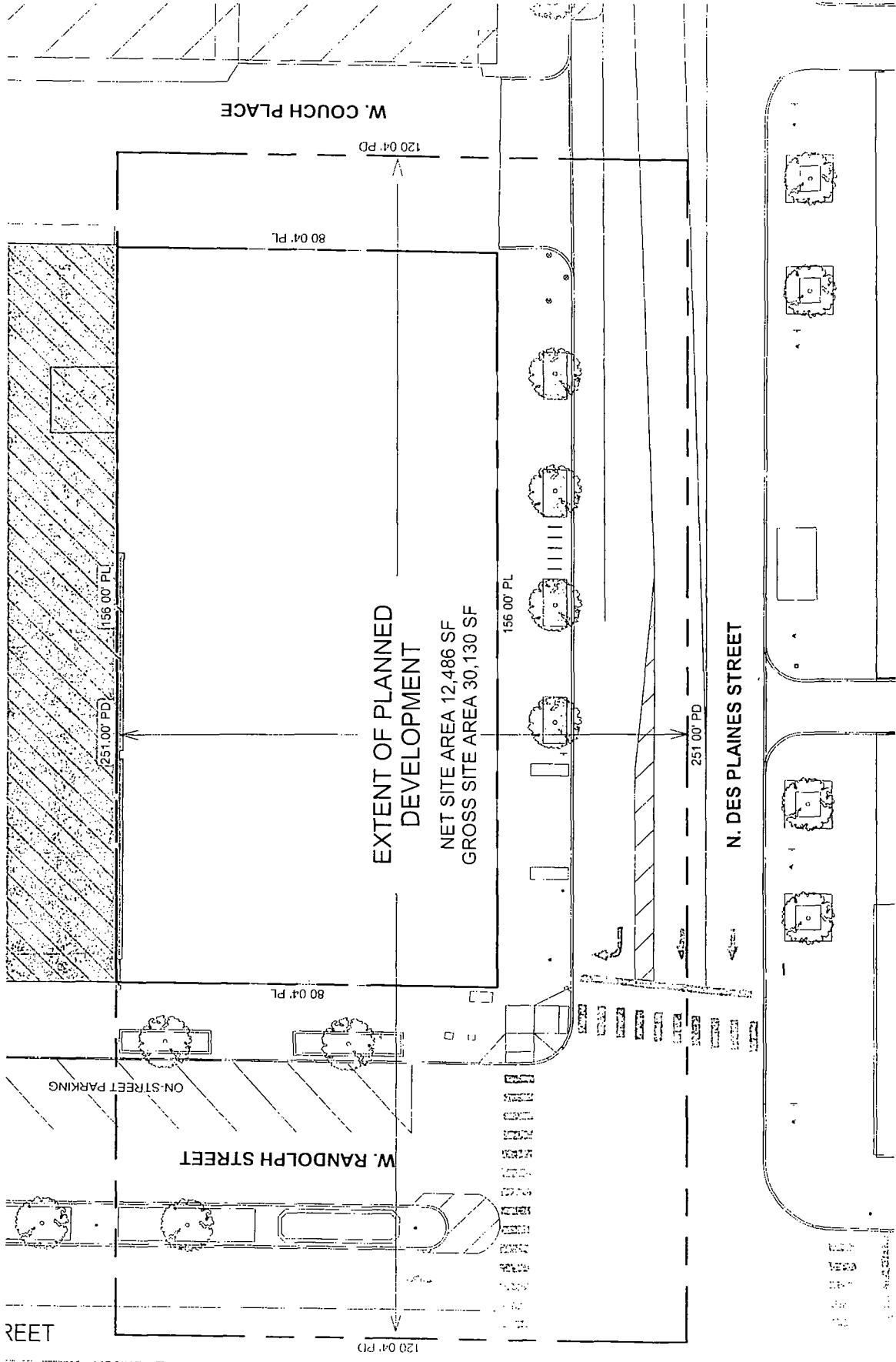

640 W. RANDOLPH

PLANNED DEVELOPMENT BOUNDARY & PROPERTY LINE MAP

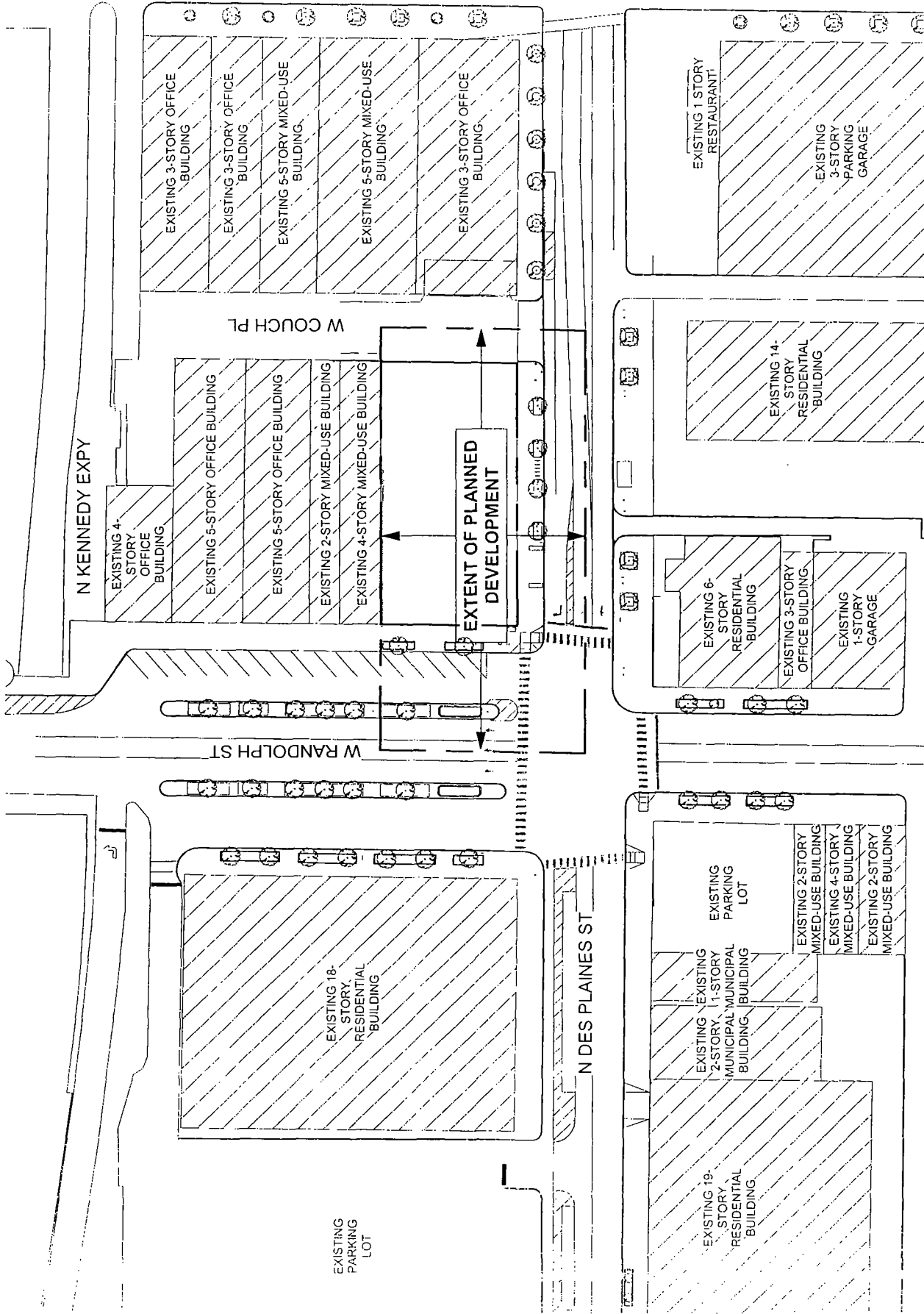

EXISTING LAND-USE MAP



640 W. RANDOLPH

APPLICANT: CHICAGO 640 RANDOLPH LLC
 ADDRESS: 640-646 W RANDOLPH ST / 156-158 N DES PLAINES / 641-647 W COUCH PL, CHICAGO, IL
 INTRODUCTION DATE: JANUARY 18, 2023 - PLAN COMMISSION DATE: XXXXXXXX, 2023

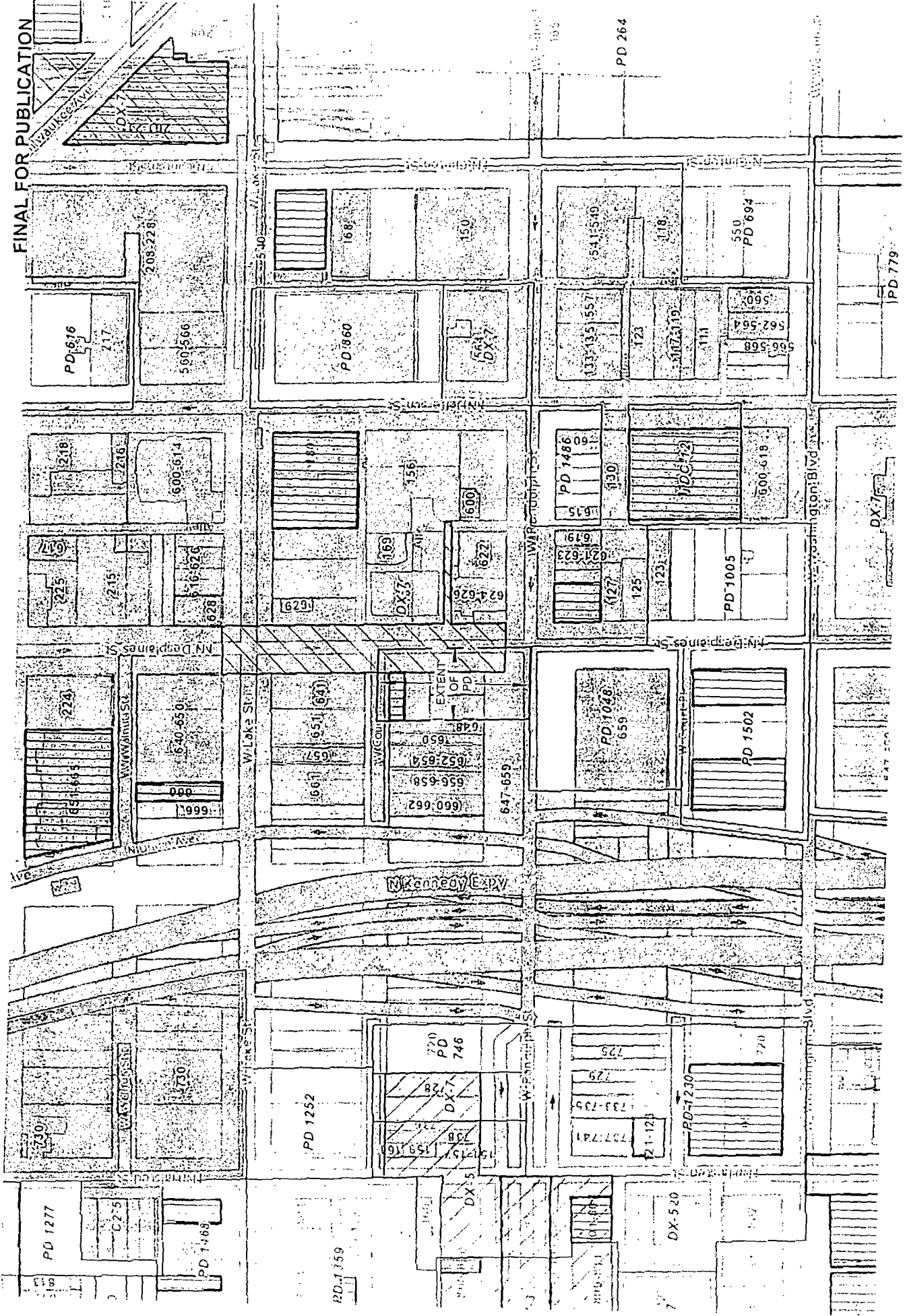

640 W. RANDOLPH

APPLICANT: CHICAGO 640 RANDOLPH LLC
 ADDRESS: 640-646 W RANDOLPH ST / 156-158 N DES PLAINES / 641-647 W COUCH PL, CHICAGO, IL
 INTRODUCTION DATE: JANUARY 18, 2023 - PLAN COMMISSION DATE: XXXXXXXX, 2023

EXISTING ZONING MAP

648 W RANDOLPH

W. RANDOLPH STREET

ON-STREET PARKING

(2) NEW 1" MIN CALIPER STREET TREES IN RAISED PLANTER WITH ORNAMENTAL RAIL

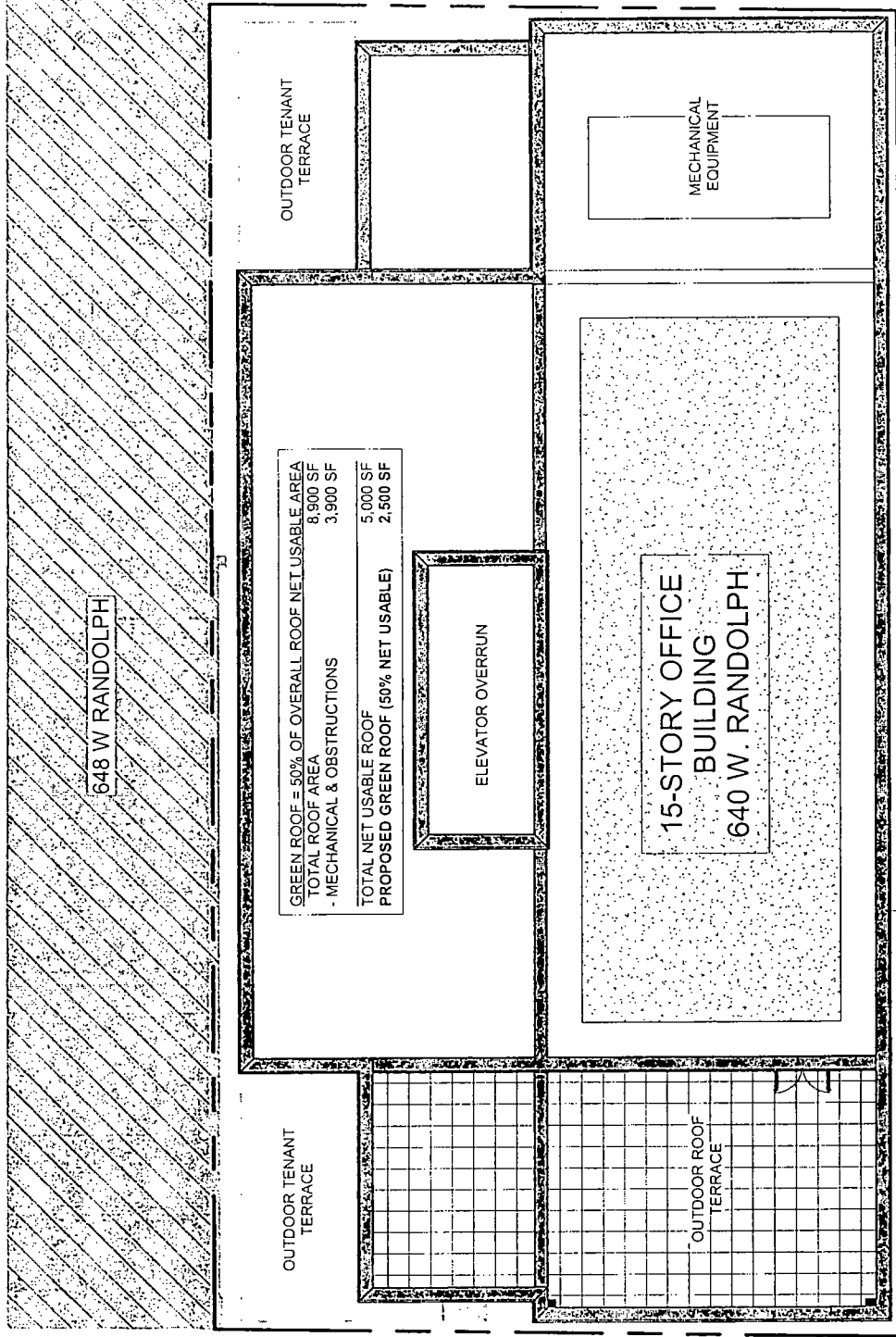
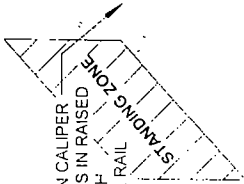

GREEN ROOF = 50% OF OVERALL ROOF NET USABLE AREA	8,900 SF
TOTAL ROOF AREA	3,900 SF
- MECHANICAL & OBSTRUCTIONS	
TOTAL NET USABLE ROOF	5,000 SF
PROPOSED GREEN ROOF (50% NET USABLE)	2,500 SF

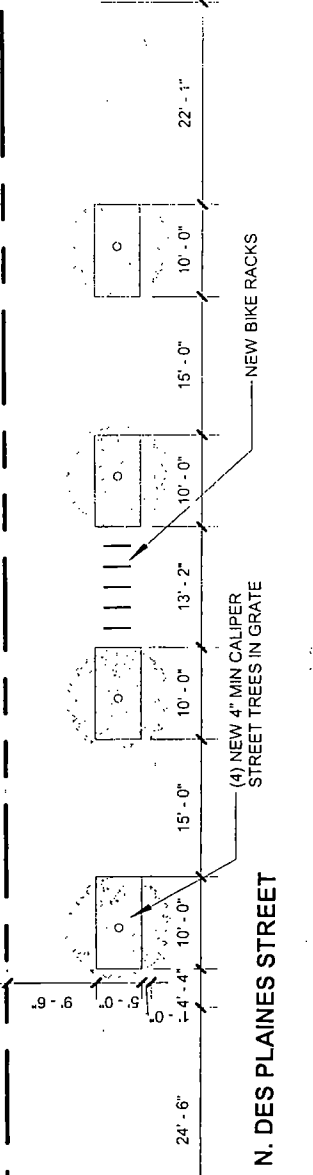

LANDSCAPE PLAN & GREEN ROOF PLAN



640 W. RANDOLPH

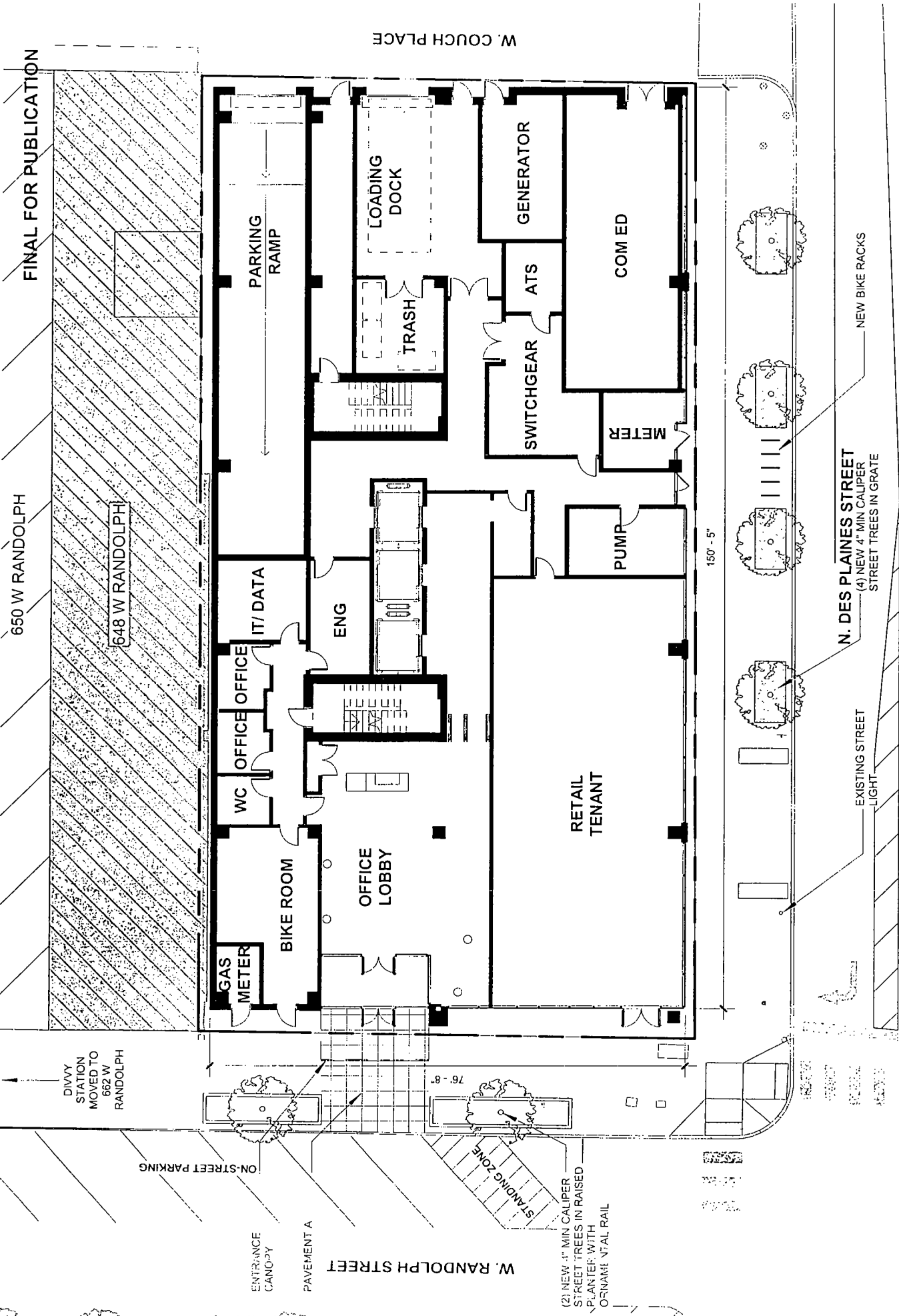

FINAL FOR PUBLICATION

650 W RANDOLPH

648 W RANDOLPH

W. COUCH PLACE

DIVVY STATION MOVED TO 662 W RANDOLPH

ON-STREET PARKING

ENTRANCE CANOPY
PAVEMENT A

W. RANDOLPH STREET

76'-8"

(2) NEW 4" MIN CALIPER STREET TREES IN RAISED PLANTER WITH ORNAMENTAL RAIL

150' - 5"

N. DES PLAINES STREET
(4) NEW 4" MIN CALIPER STREET TREES IN GRATE

EXISTING STREET LIGHT

NEW BIKE RACKS

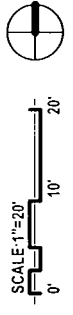

SITE PLAN



640 W. RANDOLPH

APPLICANT: CHICAGO 640 RANDOLPH LLC
 ADDRESS: 640-645 W. RANDOLPH ST / 156-158 N. DES PLAINES / 641-647 W. COUCH PL., CHICAGO, IL
 INTRODUCTION DATE: JANUARY 18, 2023 - PLAN COMMISSION DATE: XXXXXXXX, 2023

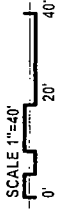
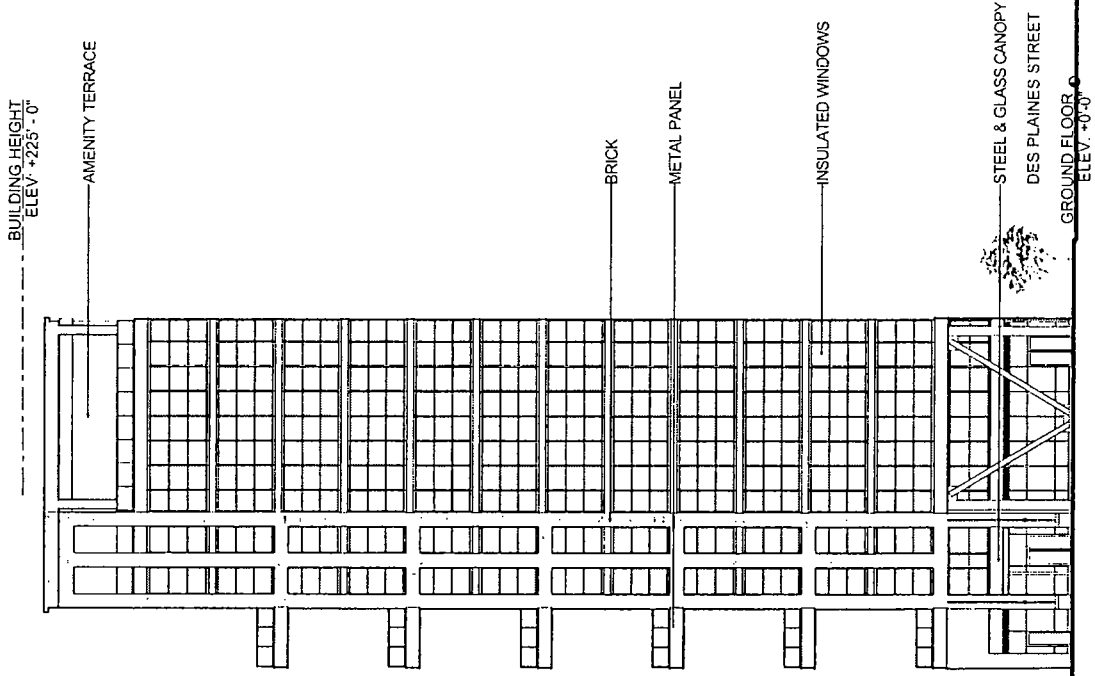

SOUTH ELEVATION



640 W. RANDOLPH

APPLICANT: CHICAGO 640 RANDOLPH LLC
ADDRESS: 633-646 W RANDOLPH ST / 156-158 N DES PLAINES / 641-647 W COUCH PL, CHICAGO, IL
INTRODUCTION DATE: JANUARY 18, 2023 · PLAN COMMISSION DATE: XXXXXXXX, 2023

BUILDING HEIGHT
ELEV. +225'-0"

AMENITY TERRACE

METAL PANEL

INSULATED WINDOWS

ALUMINUM AND GLASS
STOREFRONT

COUCH PLACE
(PUBLIC ALLEY)

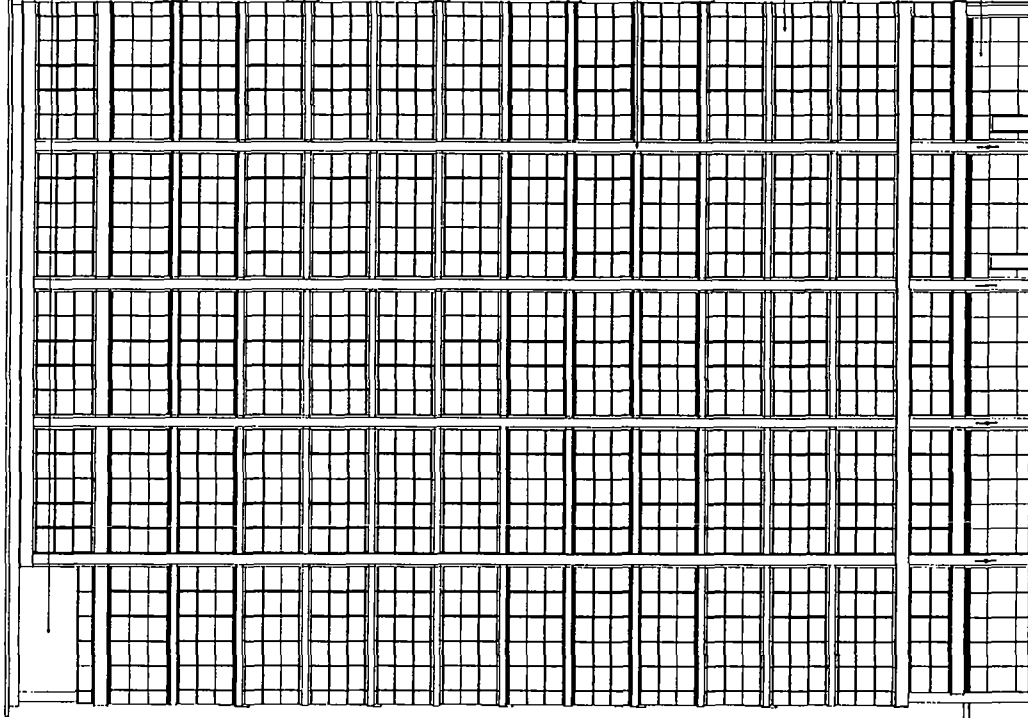

RANDOLPH STREET

GROUND FLOOR
ELEV. +0'-0"



EAST ELEVATION

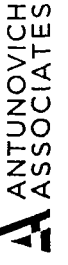

640 W. RANDOLPH

APPLICANT: CHICAGO 640 RANDOLPH LLC
ADDRESS: 640-646 W. RANDOLPH ST / 156-158 N. DES PLAINES / 641-647 W. COUCH PL., CHICAGO, IL
PRODUCTION DATE: JANUARY 18, 2023 - PLAN COMMISSION DATE: XXXXXXXX, 2023

BUILDING HEIGHT
ELEV +225'-0"

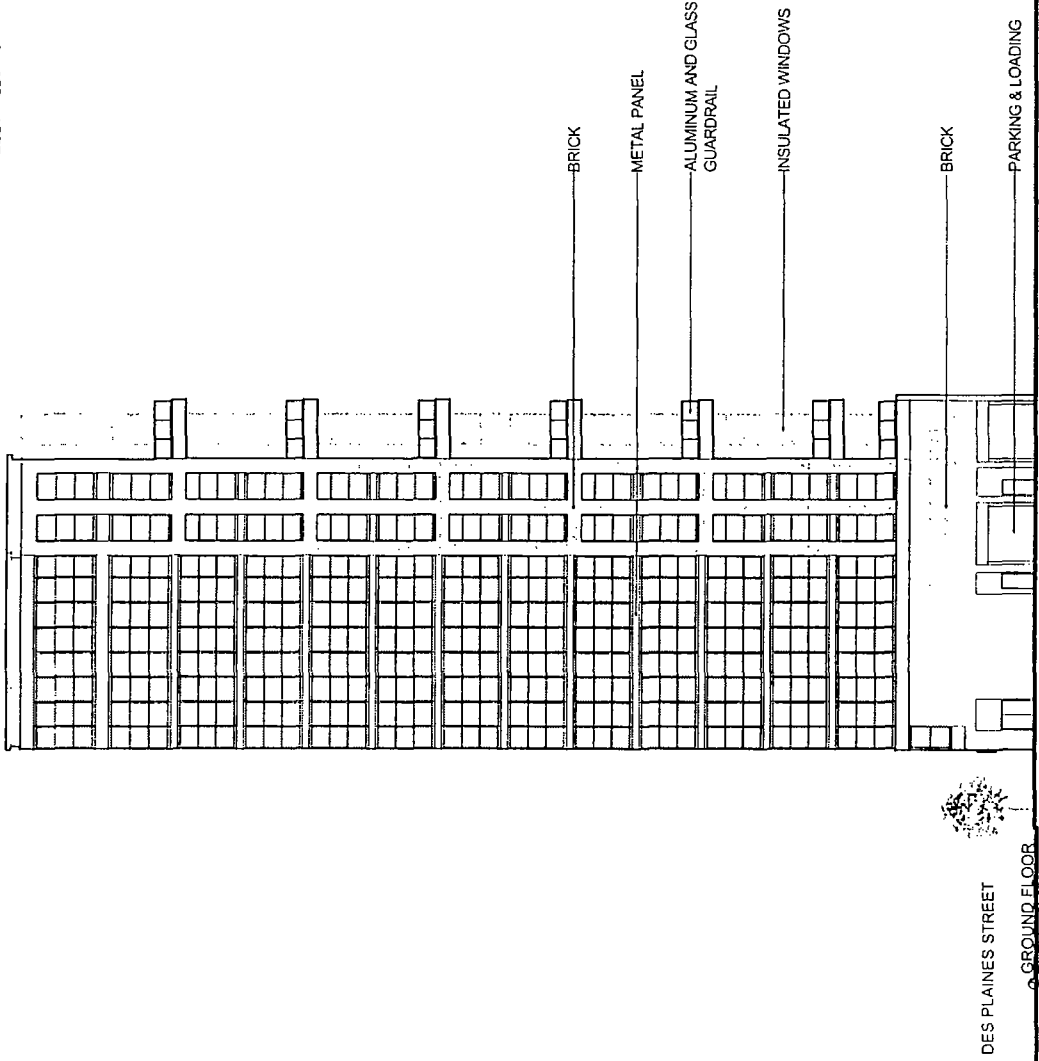

SCALE: 1"=40'
0 20' 40'

NORTH ELEVATION

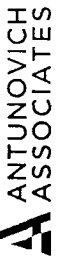

640 W. RANDOLPH

APPLICANT: CHICAGO 640 RANDOLPH LLC
ADDRESS: 540-645 W RANDOLPH ST / 156-158 N DES PLAINES / 641-647 W COUCH PL, CHICAGO, IL
INTRODUCTION DATE: JANUARY 18, 2023 · PLAN COMMISSION DATE: XXXXXXXX, 2023

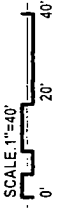
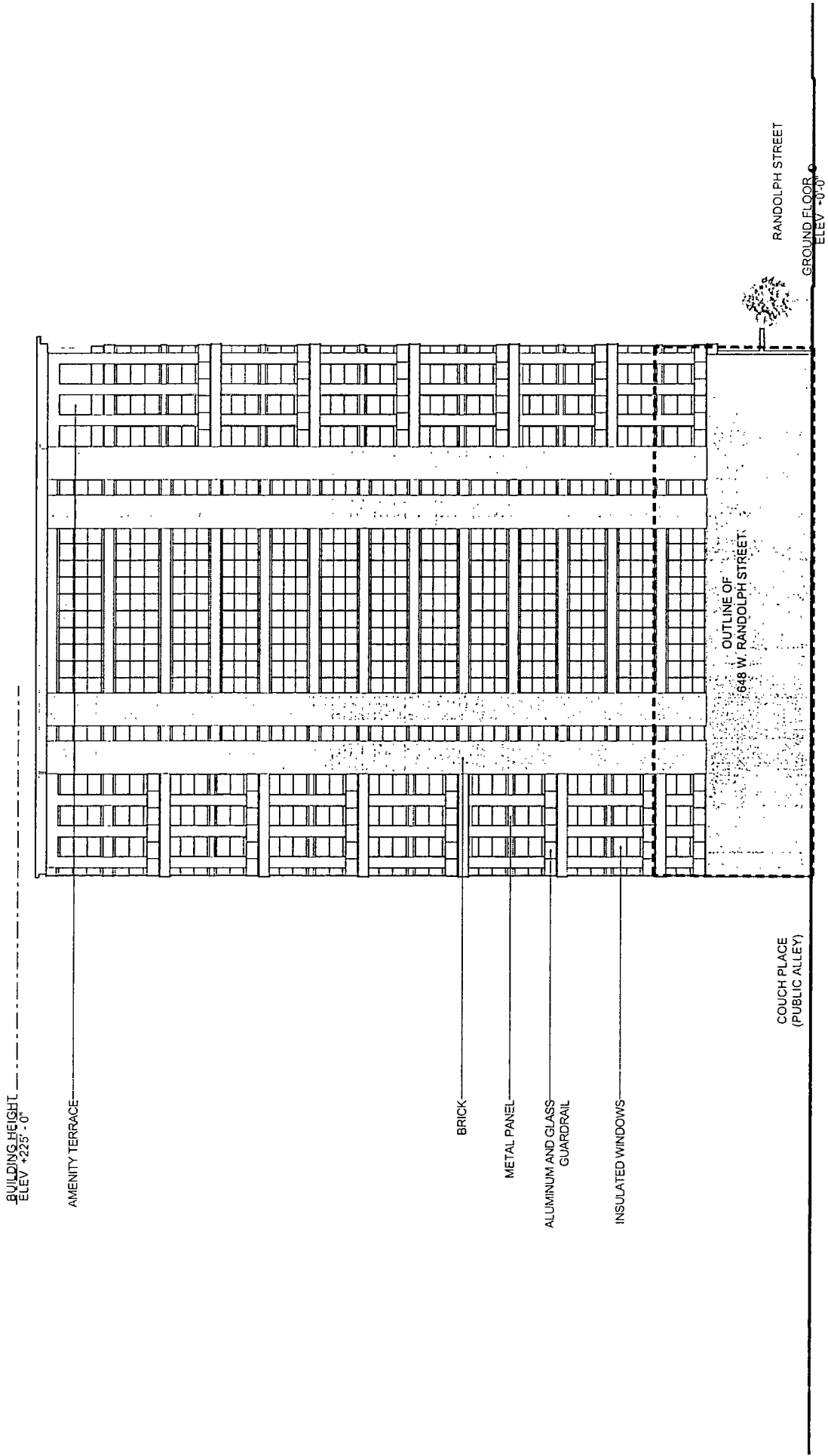

WEST ELEVATION





APPLICATION NO. 22066

DEPARTMENT OF PLANNING AND DEVELOPMENT
CITY OF CHICAGO

MEMORANDUM

To: Alderman Thomas Tunney
Chairman, City Council Committee on Zoning

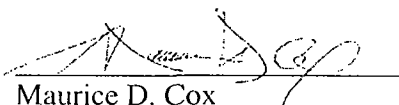
From: 
Maurice D. Cox
Chicago Plan Commission

Date: February 16, 2023

Re: Proposed Business Planned Development at 640 W. Randolph St. (Application #22066)

On February 16, 2023, the Chicago Plan Commission recommended approval of a proposed Business Planned Development submitted by Chicago 640 Randolph LLC. A copy of the proposed ordinance, planned development statements, bulk table and exhibits are attached. I would very much appreciate your assistance in having this introduced at the next possible City Council Committee on Zoning.

Also enclosed is a copy of the staff report to the Plan Commission which includes the Department of Planning and Development, Bureau of Zoning and Land Use recommendation and a copy of the resolution. If you have any questions in this regard, please do not hesitate to contact me at 312-744-9476.

Cc: Noah Szafraniec
PD Master File (Original PD, copy of memo)