



Office of Chicago City Clerk



Or2011-431

Office of the City Clerk

City Council Document Tracking Sheet

| | |
|---------------------------------|---|
| Meeting Date: | 4/13/2011 |
| Sponsor(s): | Moreno, Joe (1) |
| Type: | Order |
| Title: | Issuance of Sign(s)/Signboard(s) |
| Committee(s) Assignment: | Committee on Buildings |

STONY ISLAND
(EAST)

City Council
Meeting Date: _____
Committee on Buildings

(signs)

ORDERED, That the Commissioner of Buildings is hereby directed to
issue a sign permit to: KGD Enterprises, Inc. d/b/b: Chicago Signs, 20W535
Saint Charles Road, Carol Stream, Illinois 60188.
for the erection of a sign / signboard over 24 feet in height and / or over 100
square feet (in area of one face) at: Save a Lot Food Stores, 8240 South Stony
Island Street (East Elevation).

Dimensions: Length 37' Height 4'

Height above grade / roof to top of sign: 16

TOTAL SQUARE FOOT AREA: 148 SQ. FT.

Such sign(s) shall comply with all applicable provisions of TITLE 17 of the
Chicago Zoning Ordinance and all other applicable provisions of the Municipal
Code of the City of Chicago governing the construction and maintenance of
outdoor signs, signboards and structures.

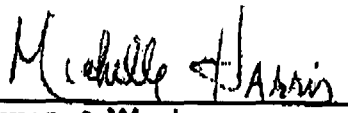
Alderman, 8th Ward



CITY OF CHICAGO

DEPARTMENT OF BUILDINGS

Sign Permit Application

| | | | | |
|--|---------------------------------|------------|--|--|
| APPROVAL NUMBER | APPLICATION NUMBER 100374624 | ANNUAL FEE | WORK CODE | DRAWINGS ATTACHED <input type="checkbox"/> YES <input type="checkbox"/> NO |
| DATE OF APPLICATION 12/01/2010 | | | TYPE OF SIGN FLAT OR BOX | |
| ADDRESS OF SIGN 8240 S STONY ISLAND AVE, 60617- | | | LENGTH 37 | FT. IN. HEIGHT 4 |
| BUILDING | ORIGINAL PERMIT NUMBER | | AREA 148 | SQ. FT. WEIGHT 300 |
| TYPE OF PERMIT NEW CONSTRUCTION (SIGN) | | | SIGN HEIGHT ABOVE GRADE/ROOF 12 | |
| PAYER OF ANNUAL INSPECTION SAV A LOT, STORE MANAGER 8240 S. STONY ISLAND AVE CHICAGO, IL 60617 (000)000-0000 | | | SHAPE OF SIGN IRREGULAR | |
| SIGN MANUFACTURER KGD ENTERPRISES | | | SIGN WILL READ SAVE A LOT FOOD STORES (EAST ELEVATION) | |
| ADDRESS WHERE SIGN CAN BE SEEN PRIOR TO ERECTION | | | NO. OF LAMPS 7 | |
| TICKET NUMBER 0 | | | REINSPECTION CONTROL NUMBER | |
| TYPE OF SUPPORT FOR SIGN BUILDING | | | TOTAL WATTAGE 420 | |
| SIGN BOARD SUPPORT MEMBERS OTHER | | | TYPE OF LAMP OTHER | |
| ANNUAL FEE | | | NO. OF BALLAST/TRANSFORMERS 7 | |
| CONSTRUCTION FEE 400.00 | | | INPUT OF TRANSFORMERS 120 | |
| 1017 B FEE | | | CONTRACTOR WILL INSTALL <input checked="" type="checkbox"/> FEEDERS | |
| TOTAL FEE 400.00 | | | <input checked="" type="checkbox"/> CUSTOMER LEADS | |
| AMOUNT PAID 200.00 | | | TYPE OF SWITCH SPECIAL | |
| BALANCE DUE \$ 200.00 | | | LOCATION OF SWITCH LISTED FLUSH TOGGLE | |
| Check # for Zoning | | | SIGN LOCATION INDIVIDUAL ILLUMINATED LETTERS READING SAVE A LOT FOOD STORES EAST ELEVATION | |
| Check # for DCAP | | | | |

The undersigned certify that the statements in this application are true and correct and that all work done under the proposed permit will conform to the requirements of the Chicago Municipal Code

| | | | |
|--|------------------|--|------------------|
| ELECT CONTR KGD ENTERPRISES, INC. | REG NO E92687 | BOND NO. 0482722 | REG NO N93120 |
| ADDRESS 204 N GARY AVE WHEATON, IL 60187 | ELECTR | SIGNER KGD ENTERPRISES | SIGNER |
| SUPERVISOR SIGNATURE | | ADDRESS 204 N GARY WHEATON IL, 60187 | |
| | | SIGNATURE | |

The permit issued on this application will authorize only signs here applied for. If other signs are to be erected they must be covered by additional permits

City of Chicago
Richard M. Daley, MayorDepartment of Buildings
Richard Monocchio, Commissioner

| | |
|--|--|
| TYPE OF BUSINESS COMMERCIAL Other: GROCERY STORE Name: SAVE A LOT FOODS LIC #: _____ Renewal Date: _____ | SIGN BOND REQUIRED? <input type="checkbox"/> YES COUNCIL ORDER REQUIRED <input checked="" type="checkbox"/> YES IS SPECIAL PERMISSION REQUIRED FROM CHIEF ELECTRICAL <input type="checkbox"/> YES IF YES, ATTACH LETTER OF REQUEST |
| Projects Over: <input checked="" type="checkbox"/> Private Property <input checked="" type="checkbox"/> Public Way Grant Permit #: 1094419 <input type="checkbox"/> Planned Development/Manufacturing PMD/PD#: _____ Zoning District: C2 Other: STORE | TIME STAMP |
| TYPE OF SIGN: <input type="checkbox"/> ADVERTISING <input checked="" type="checkbox"/> ILLUMINATE <input type="checkbox"/> MOVEABLE <input checked="" type="checkbox"/> BUSINESS <input type="checkbox"/> FLASHING | |
| TOTAL STREET FRONTAGE OF LOT (IN FEET) 549 | |
| TOTAL AREA OF NEW SIGN (SQ.FT.) 148 | |
| TOTAL AREA OF ALL SIGNS ON LOT (SQ.FT.) 392 | |
| HEIGHT OF SIGN ABOVE GRADE (TO TOP) 16ft in | |
| DISTANCE OF CURB LINE OUTER EDGE (ft) 16 | SIGN CLERK |
| DISTANCE OF STRUCTURE INNER EDGE (ft) 1 | APPROVED FOR PERMIT |
| DISTANCE FROM (ft): A. PUBLIC PARK (OVER 10 ACRES) _____ B. EXPRESSWAY (IF LESS THAN 1,000 FT.) _____ C. RESIDENCE DISTRICT (ADVERTISING SIGNS ONLY) _____ | REMARKS |
| IF REPLACEMENT SIGN OR CHANGE OF FACE, WHAT DOES THE EXISTING SIGN READ? Original Payee: _____ | |
| Landmark Hold: <input type="checkbox"/> Status: _____ | |
| ZONING (OFFICE USE ONLY) | |

**ZONING SIGN PERMIT APPLICATION
DEPARTMENT OF ZONING
CITY OF CHICAGO
OFFICE OF THE ZONING ADMINISTRATOR**

Application For KGD Enterprises, Inc (dba) **CHICAGO SIGN** John Doyle

(Name of Sign Company)

Location - Street Address: Save A Lot, 8240 S. Stony Island Ave

Zoning District: C2

EAST WALL SIGN

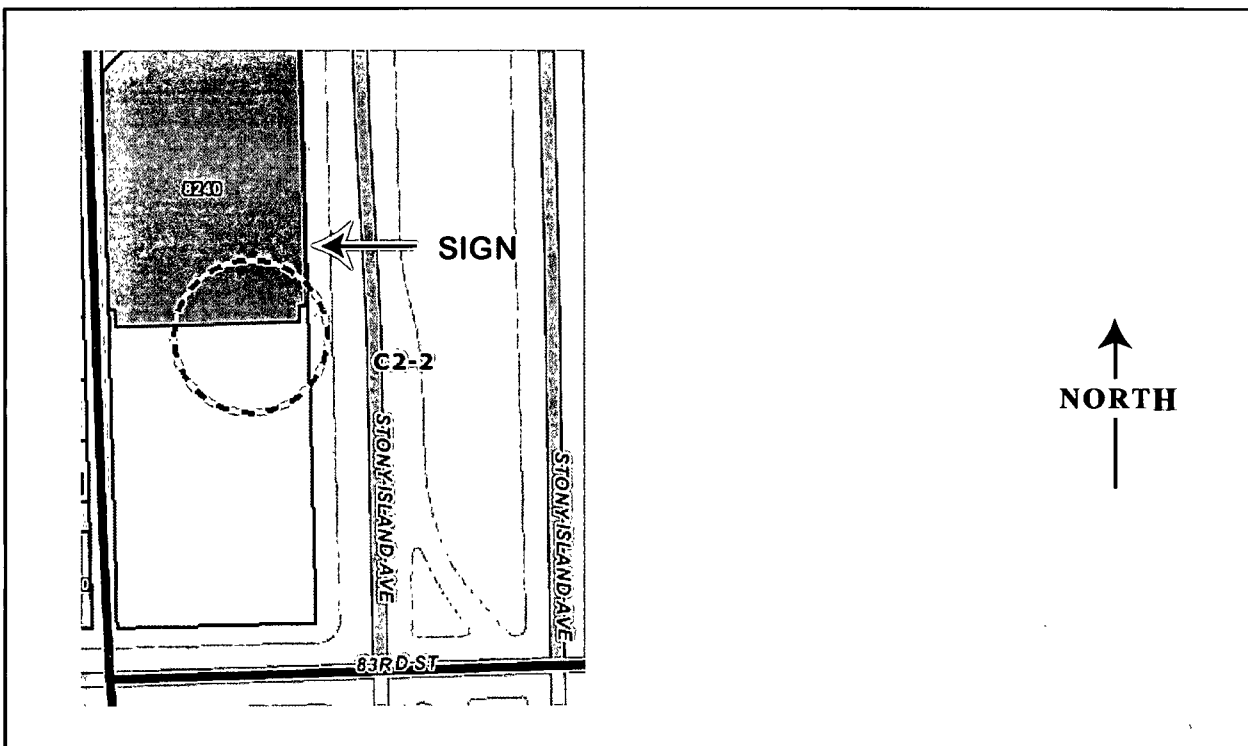

1. Type of Sign (check one for each section)
 - a.) ☐ Signboard, ☒ Flat, ☐ Projecting, or ☐ Awning
 - b.) ☒ Business ID. or ☐ Advertising
2. ☐ Non-illuminated, ☒ Illuminated, ☐ Flashing, and/or ☐ Moving
3. Height above curb level 12 ft, in.
4. Gross Area of sign 148 sq. ft.
5. Total area of all signs on the lot 392 sq. ft.
6. Project over public way; yes or no If yes ft, in.
Distance from curb line 192 in.
7. Distance from expressway or major route (within 1000 ft.) dna ft.
Is sign visible from expressway or major routes yes or no (circle one)
8. Distance from park (over 10 Acres) dna ft.
9. Distance from residential zone dna ft.

ALL OF THE ABOVE QUESTIONS MUST BE ANSWERED FULLY

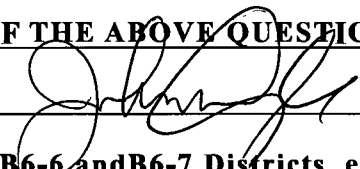
SIGNATURE 

NOTE: IN B6-6 and B6-7 Districts, exact sign copy must be indicated
For roof signs, indicate height above grade ft.

CHICAGO SIGN®

630- 407-0802

Save a lot food stores

8240 S. Stony Island Ave, Chicago, IL 60617

120310A



South Elevation



37'

East Elevation

Install one set of illuminated individual letters on the East elevation and one set on the South Elevation.



Save a lot food stores

1' scale

6"

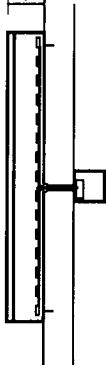

Section Thru:
"Save a lot"
letters.
LED illumination.
Aluminum wrap and sides
Acrylic facing.
5 transformers
420 watts
120v
Wt: 200#
UL Label
Listed flush toggle switch.

2"



Section Thru:
"food stores"
letters.
Non-illuminated.
Acrylic pin mount letters.