



City of Chicago



O2015-2215

Office of the City Clerk

Document Tracking Sheet

Meeting Date:	3/18/2015
Sponsor(s):	Tunney (44)
Type:	Ordinance
Title:	Grant(s) of privilege in public way for Metro PCS
Committee(s) Assignment:	Committee on Transportation and Public Way

ORDINANCE
METRO PCS
Acct. No. 392581 - 9
Permit No. 1116003

Be It Ordained by the City Council of the City of Chicago:

SECTION 1. Permission and authority are hereby given and granted to METRO PCS, upon the terms and subject to the conditions of this ordinance to maintain and use one (1) sign(s) projecting over the public right-of-way attached to its premises known as 2811 N. Broadway .

Said sign structure(s) measures as follows; along N. Broadway:
One (1) at six point six six (6.66) feet in length, one point six six (1.66) feet in height and fifteen point four two (15.42) feet above grade level.

The location of said privilege shall be as shown on prints kept on file with the Department of Business Affairs and Consumer Protection and the Office of the City Clerk.

Said privilege shall be constructed in accordance with plans and specifications approved by the Department of Transportation (Division of Project Development) and Zoning Department - Signs.

This grant of privilege in the public way shall be subject to the provisions of Section 10-28-015 and all other required provisions of the Municipal Code of Chicago.

The grantee shall pay to the City of Chicago as compensation for the privilege #1116003 herein granted the sum of one hundred (\$100.00) per annum in advance.

A 25% penalty will be added for payments received after due date.

The permit holder agrees to hold the City of Chicago harmless for any damage, relocation or replacement costs associated with damage, relocation or removal of private property caused by the City performing work in the public way.

Authority herein given and granted for a period of five (5) years from and after Date of Passage.

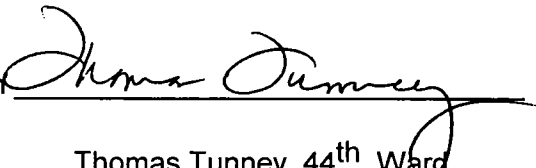
Alderman 
Thomas Tunney 44th Ward

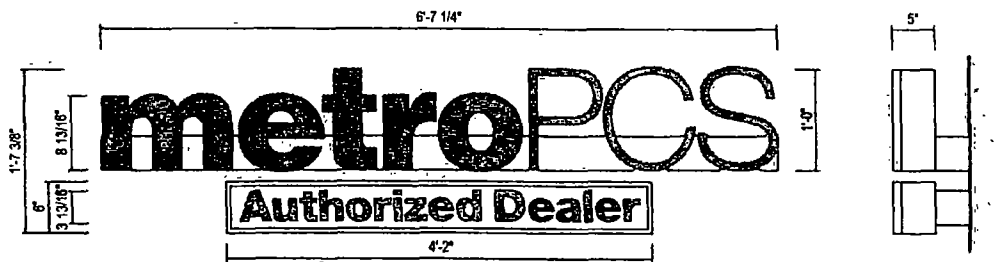

MPCS-AD-CL-12-RW ILLUMINATED CHANNEL LETTERS W/ RACEWAY - (10.6 SQ. FT.)
 QTY 1
 RACEWAY PAINTED TO MATCH BUILDING.

SIDE VIEW
 SCALE 3/4"=1'-0"

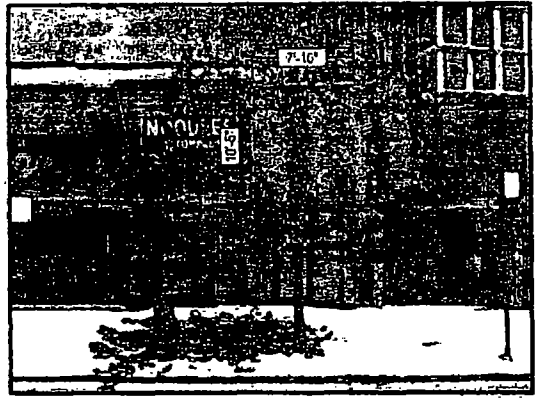

EXISTING



PROPOSED

Drawing prepared by		SIGN 1		Drawing prepared for		metroPCS Authorized Dealer		<table border="1"> <thead> <tr> <th>Rev #</th> <th>Scale</th> <th>Date</th> <th>Rev. By</th> <th>Drawn By</th> <th>Revised Description</th> <th>Rev #</th> <th>Scale</th> <th>Date</th> <th>Rev. By</th> <th>Drawn By</th> </tr> </thead> <tbody> <tr> <td>Rev 1</td> <td>1/2"=1'-0"</td> <td>10/10/14</td> <td>JH</td> <td>PS</td> <td>Changed sign to 12 channel letters on sign</td> <td>Rev 7</td> <td>000000</td> <td>00000000</td> <td>XXX</td> <td>XXX</td> </tr> <tr> <td>Rev 2</td> <td>000000</td> <td>00000000</td> <td>XXX</td> <td>XXX</td> <td></td> <td>Rev 8</td> <td>000000</td> <td>00000000</td> <td>XXX</td> <td>XXX</td> </tr> <tr> <td>Rev 3</td> <td>000000</td> <td>00000000</td> <td>XXX</td> <td>XXX</td> <td></td> <td>Rev 9</td> <td>000000</td> <td>00000000</td> <td>XXX</td> <td>XXX</td> </tr> <tr> <td>Rev 4</td> <td>000000</td> <td>00000000</td> <td>XXX</td> <td>XXX</td> <td></td> <td>Rev 10</td> <td>000000</td> <td>00000000</td> <td>XXX</td> <td>XXX</td> </tr> <tr> <td>Rev 5</td> <td>000000</td> <td>00000000</td> <td>XXX</td> <td>XXX</td> <td></td> <td></td> <td></td> <td></td> <td></td> <td></td> </tr> <tr> <td>Rev 6</td> <td>000000</td> <td>00000000</td> <td>XXX</td> <td>XXX</td> <td></td> <td></td> <td></td> <td></td> <td></td> <td></td> </tr> </tbody> </table>		Rev #	Scale	Date	Rev. By	Drawn By	Revised Description	Rev #	Scale	Date	Rev. By	Drawn By	Rev 1	1/2"=1'-0"	10/10/14	JH	PS	Changed sign to 12 channel letters on sign	Rev 7	000000	00000000	XXX	XXX	Rev 2	000000	00000000	XXX	XXX		Rev 8	000000	00000000	XXX	XXX	Rev 3	000000	00000000	XXX	XXX		Rev 9	000000	00000000	XXX	XXX	Rev 4	000000	00000000	XXX	XXX		Rev 10	000000	00000000	XXX	XXX	Rev 5	000000	00000000	XXX	XXX							Rev 6	000000	00000000	XXX	XXX						
Rev #	Scale	Date	Rev. By	Drawn By	Revised Description	Rev #	Scale	Date	Rev. By	Drawn By																																																																												
Rev 1	1/2"=1'-0"	10/10/14	JH	PS	Changed sign to 12 channel letters on sign	Rev 7	000000	00000000	XXX	XXX																																																																												
Rev 2	000000	00000000	XXX	XXX		Rev 8	000000	00000000	XXX	XXX																																																																												
Rev 3	000000	00000000	XXX	XXX		Rev 9	000000	00000000	XXX	XXX																																																																												
Rev 4	000000	00000000	XXX	XXX		Rev 10	000000	00000000	XXX	XXX																																																																												
Rev 5	000000	00000000	XXX	XXX																																																																																		
Rev 6	000000	00000000	XXX	XXX																																																																																		
Drawing prepared by		SIGN 1		Drawing prepared for		metroPCS Authorized Dealer																																																																																
Location		Proj #		Location		Proj #																																																																																
2811 N Broadway St		4262		Chicago, IL		4262																																																																																
File Path		Loc #		File Path		Loc #																																																																																
Active\ACCOUNTS\IM\Metro PCS\Project_4262\Locations\4262-0103_Chicago_IL		103		Active\ACCOUNTS\IM\Metro PCS\Project_4262\Locations\4262-0103_Chicago_IL		103																																																																																