



City of Chicago



Or2016-674

Office of the City Clerk

Document Tracking Sheet

Meeting Date:	12/14/2016
Sponsor(s):	Arena (45)
Type:	Order
Title:	Issuance of permits for sign(s)/signboard(s) at 4630 W Irving Park Rd
Committee(s) Assignment:	Committee on Zoning, Landmarks and Building Standards

RECEIVED
#3

2016 DEC 13 PM 2:56

OFFICE OF THE
CITY CLERK

201119
Committee on Buildings

(signs)

ORDERED, That the Commissioner of Buildings is hereby directed to issue a sign permit to: (Contractor's name and address)

Signco Inc
1327 N 31st Ave
Melrose Park IL 60160

for the erection of a sign/signboard over 24 feet in height and/or over 100 square feet (in area of one face) at: (Business NAME & ADDRESS)

Famous Footwear
4630 W Irving Park Rd.

Dimensions: length 37'-8" height 3'-6"
height above grade/roof to top of sign 13
TOTAL SQUARE FOOT AREA 132.

Such sign(s) shall comply with all applicable provisions of TITLE 17 of the Chicago Zoning Ordinance and all other applicable provisions of the Municipal Code of the City of Chicago governing the construction and maintenance of outdoor signs, signboards and structures.

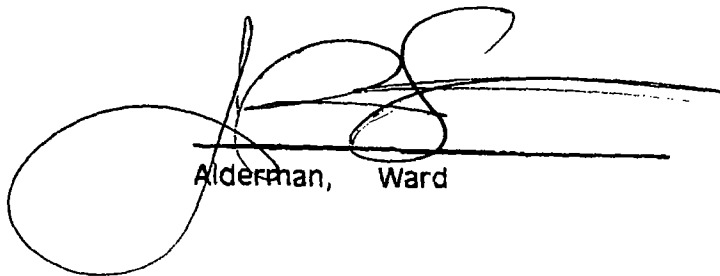

Alderman, Ward

SIGN A

-27" Famous Footwear

Sign Type: Channel Channel Letters
Illumination: Internally Illuminated LED

Square Footage: 131.83

Top of Sign To Grade: -16'-1 1/2"
Bottom of Sign To Grade: -12'-7 1/2"

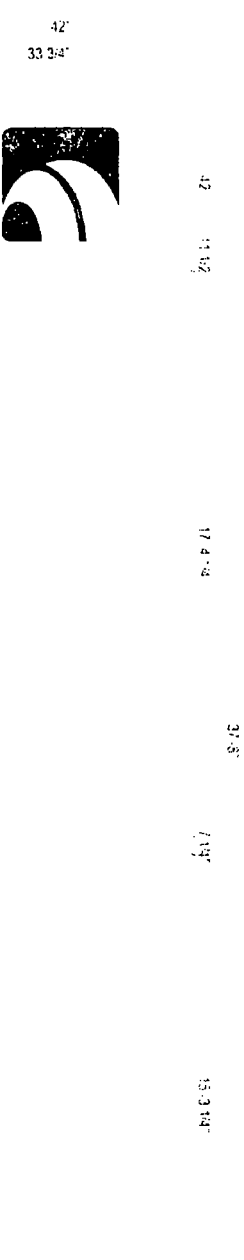

Sign Layout Detail

Scale: 1/4" = 1'-0"

Electrical Detail:

- Samsung White LEDs
- (7) 60w Transformers
- Total Amps: 5.95
- (1) 20 amp 120V Circuit Req



General Notes:

This sign is to be installed in accordance with the requirements of Article 600 of the National Electrical Code

- 1) Grounding and Protection per NEC 690.7/NEC 250
- 2) Existing branch circuit in compliance with NEC 690.5 (a) to exceed 20 amps
- 3) Sign is to be UL listed per NEC 690.3
- 4) UL disconnect switch per NEC 690.6, required per sign component before leaving manufacturer.
- 7 or multiple signs, a disconnect is permitted but not required for each section

Specifications:

1. Existing Facade Brick
2. 6x40 Aluminum letter returns painted to match BM 2099-10 Brown
3. 0.125" x 1" trim caps White for letters LOGO. Painted to match PWS 187C Red
4. 3mm Signboard Lite composite back (interior of sign can painted white for maximum illumination)
5. Samsung White LEDs
6. Letters White acrylic faces
7. LOGO White acrylic face with applied Red 3M-3630-83 vinyl
8. Waterproof disconnect switch per NEC 500-6
9. Primary electrical feed
10. Mounting hardware to suit

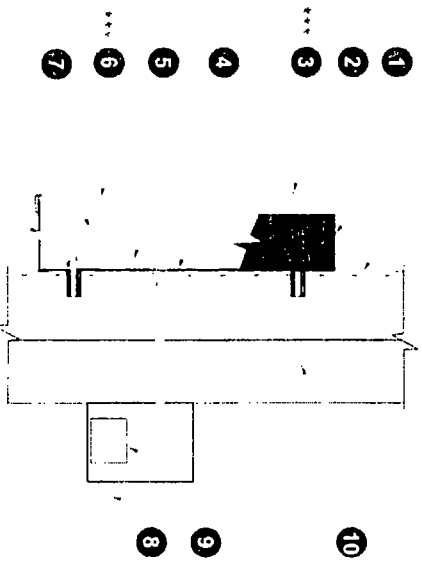

1" Diameter at section
 of letter caps (2" dia. at top)

Section @ LED Channel Letter

Scale: N.T.S

	Client: Famous Footwear	
	Site #: FF-3113	
	Address: 2690 West Irving Park Road	
	Chicago, IL 60641	
	Manufacturer: Sign Concepts	

REVISION INFO	DATE	DESCRIPTION	BY

SIGN A
 42" Famous Footwear
 Sign Type: Individual Channel Letters
 Illumination: Internally Illuminated LED
 Square Footage: 131.83
 To Grade: Top of Sign To Grade = 16'-1'-12"
 Bottom of Sign To Grade = 12'-7'-12"

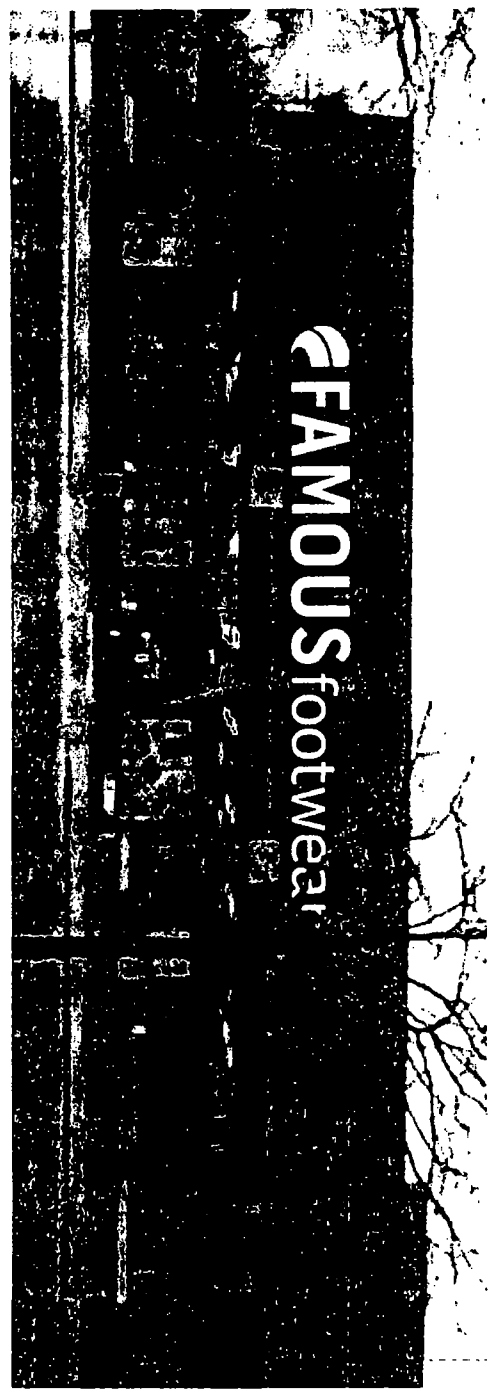

Front Elevation (West)
 Scale: 1/8" = 1'-0"

Note: Due to wall pack location, sign will need to be slightly left justified to avoid new meter layout obstruction

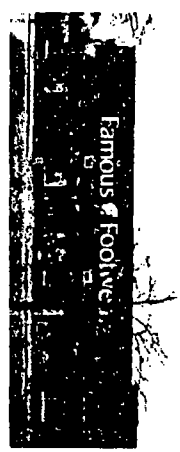

Existing

	Client: Famous Footwear	REVISION INFO <table border="1"> <tr> <th>NO.</th> <th>DATE</th> <th>DESCRIPTION</th> </tr> <tr> <td> </td> <td> </td> <td> </td> </tr> <tr> <td> </td> <td> </td> <td> </td> </tr> <tr> <td> </td> <td> </td> <td> </td> </tr> </table>	NO.	DATE	DESCRIPTION									
	NO.		DATE	DESCRIPTION										
Site #: FF-3113 Address: 1630 West Irving Park Road Chicago, IL 60641 Marquette Six Centers	Design: JACOBY & Date: 08/20/15 Scale: 1/8" = 1'-0" Drawn: JACOBY & Date: 08/20/15 Scale: 1/8" = 1'-0" Checked: JACOBY & Date: 08/20/15 Scale: 1/8" = 1'-0" Approved: JACOBY & Date: 08/20/15 Scale: 1/8" = 1'-0" Title: S.D.													

AnchorSign
 1-800-213-3331