



# City of Chicago



Or2022-236

Office of the City Clerk

## Document Tracking Sheet

<b>Meeting Date:</b>	9/21/2022
<b>Sponsor(s):</b>	Gardiner (45)
<b>Type:</b>	Order
<b>Title:</b>	Issuance of permits for sign(s)/signboard(s) at 3936 N Milwaukee Ave
<b>Committee(s) Assignment:</b>	Committee on Zoning, Landmarks and Building Standards

CITY COUNCIL  
COMMITTEE ON ZONING, LANDMARKS AND BUILDING STANDARDS

COUNCIL ORDER

RE: Approval of sign over 100 square feet in area or over 24 feet above grade

ORDERED, that the City Council hereby approves the following sign application submitted by:

Applicant\*: Advocate Medical Group

(\* The Applicant is the owner of the real property or the business tenant of the real property. Do not list the sign contractor, sign erector, sign company or advertising entity in the above space.)

This Order approves the following sign in accordance with Municipal Code of Chicago Section 13-20-680:

Address of Sign: 3936 N Milwaukee Ave Chicago, IL 60641

Zoning District: B3-2

DOB Sign Permit Application #: 100978167

Sign Details:

1. On-premise  OR Off-premise
2. Static sign  OR Dynamic-image display sign
3. Number of sign faces 1
4. Projecting over the public way No (Yes or No) If yes, Public Way Use #: \_\_\_\_\_
5. Dimensions: Length 42 feet 8 inches Height 5 feet 7 inches  
Total square feet in area: 235 feet 0 inches
6. Height above grade: 29 feet 0 inches
7. Elevation (side of building or lot where the sign will be erected): NORTH/EAST
8. Name of Sign Contractor/Erector: Van Bruggen Sign

To be legal, such sign shall comply with all provisions of Title 17 of the Chicago Municipal Code ("Zoning Ordinance") and all other provisions of the Municipal Code governing the permitting, construction and maintenance and removal of signs and sign structures. Failure of the applicant and the applicant's successors to comply shall be grounds for invalidation or revocation of the sign permit.

  
Alderman

45  
Ward

508.00'

# Advocate Outpatient Center

67.00'

(x2) VINYL BANNERS

1/4" = 1'-0"

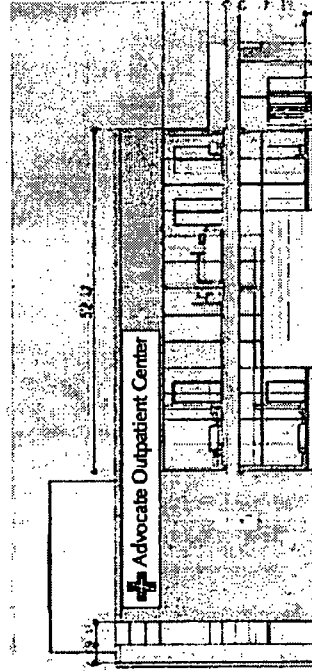

BANNER #1 - 5'-7 1/4" X 42'-4 1/4"  
FACES NORTHEAST - MILWAUKEE AVE.

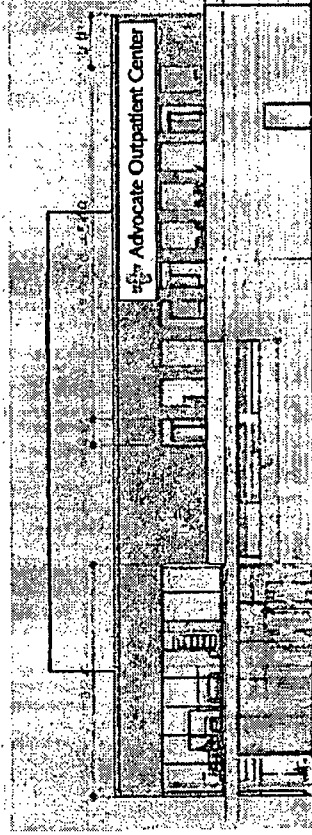

BANNER #2 - 5'-7 1/4" X 42'-4 1/4"  
FACES NORTHWEST - PARKING LOT

1/16" = 1'-0"



13401 SOUTHWEST HWY.  
ORLAND PARK, ILLINOIS  
708-448-0826 FAX 708-448-9092

©COPYRIGHT 2020 by VanDusen Signs, Inc. All rights reserved.  
This rendering is the exclusive property of VanDusen Signs, Inc.  
No part of this rendering may be reproduced or transmitted in any form or by any means, electronic or mechanical, including photocopying, recording, or by any information storage and retrieval system, without the prior written permission of VanDusen Signs, Inc.

ADVOCATE MEDICAL GROUP, CHICAGO, SIX CORNERS - 6/29/22