



City of Chicago



O2017-3803

Office of the City Clerk

Document Tracking Sheet

Meeting Date:	5/24/2017
Sponsor(s):	Misc. Transmittal
Type:	Ordinance
Title:	Zoning Reclassification Map No. 4-G at 1026 W Cullerton Ave - App No. 19217T1
Committee(s) Assignment:	Committee on Zoning, Landmarks and Building Standards

19217 T1

INTRO. DATE
MAY 24, 2017

ORDINANCE

BE IT ORDAINED BY THE CITY COUNCIL OF THE CITY OF CHICAGO:

SECTION 1. Title 17 of the Municipal Code of Chicago, the Chicago Zoning Ordinance, is hereby amended by changing all the RT-4 Residential Two-Flat, Townhouse and Multi-Unit District symbols and indications as shown on Map No. 4-G in the area bounded by:

the public alley next north of West Cullerton Street; a line 125.00 feet east of South Carpenter Street; West Cullerton Street; and a line 100.00 feet east of South Carpenter Street

to those of a B2-3 Neighborhood Mixed-Use District.

SECTION 2. This Ordinance shall be in force and effect from and after its passage and due publication.

Common Address: 1026 West Cullerton Street

NARRATIVE

1026 West Cullerton Street

The subject property contains 2,500 square feet and is vacant. The Applicant proposes to rezone the property to a B2-3 district and construct a three-story (38.75 feet in height) building containing three residential dwelling units, three parking spaces garage with roof deck and no loading berth.

FAR:	1.58
FLOOR AREA:	3,950 square feet
Residential Dwelling Units:	3
MLA:	833.34 square feet
Height:	38.75 feet
Automobile Parking:	Three
Loading:	None
Setbacks:	
Front (Cullerton Street):	4.0 feet
West Side:	3.0 feet
East Side:	2.0 feet
Rear (Alley):	19 feet 8 inches

FINAL FOR PUBLICATION

FINAL FOR PUBLICATION

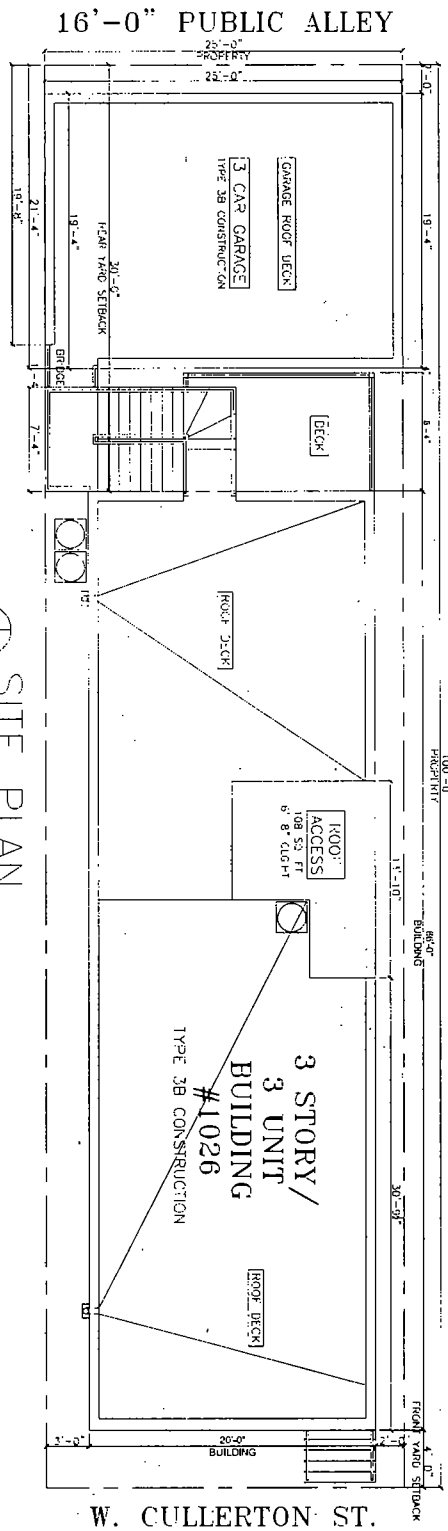

 SITE PLAN
SCALE 1/8" = 1'-0"

© HANNA ARCHITECTS, INC. 2017

PROJECT NAME & ADDRESS
1026 W CULLERTON
3 UNIT / 3 UNIT
BUILDING
CHICAGO, ILLINOIS

SHEET TITLE
SITE PLAN

DESIGNER
FITZMAUR

SHEET NUMBER
A-1



REGISTERED PROFESSIONAL ARCHITECT
STATE OF ILLINOIS
NO. 000000000

NOTICE: This document is the property of Hanna Architects, Inc. It is to be used only for the project and site identified herein. It is not to be reproduced, distributed, or otherwise used for any other project or site without the written consent of Hanna Architects, Inc.

DATE: 11/15/17

PROJECT: 1026 W CULLERTON ST. CHICAGO, IL

SCALE: 1/8" = 1'-0"

DESIGNED BY: [Name]

CHECKED BY: [Name]

DATE: 11/15/17



1312 WASHINGTON
CHICAGO, ILLINOIS 60602
TEL: 312.764.5900
WWW.HANNAARCHITECTS.COM

REGISTERED PROFESSIONAL ARCHITECT
STATE OF ILLINOIS
LICENSE NUMBER: 041-000453

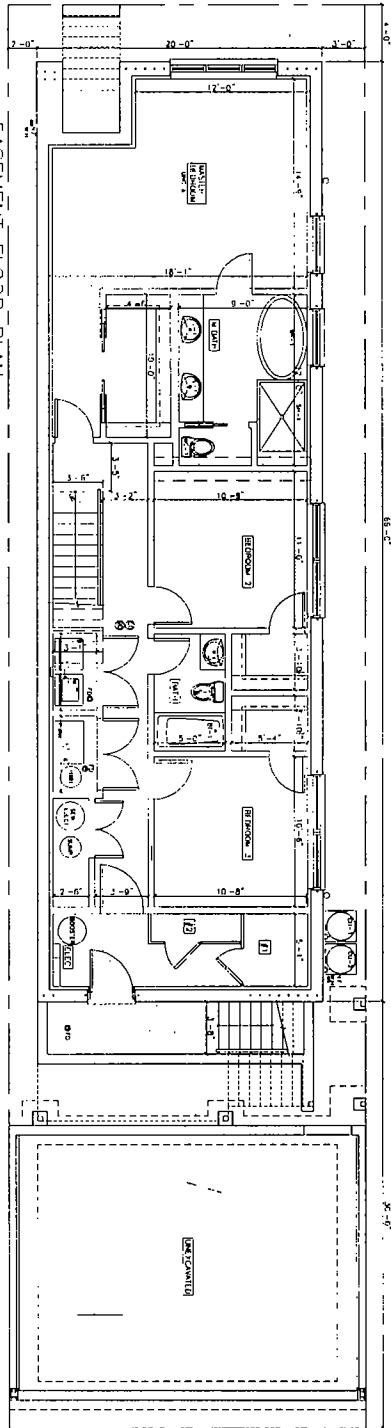

⊕ BASEMENT FLOOR PLAN
SCALE: 1/8" = 1'-0"

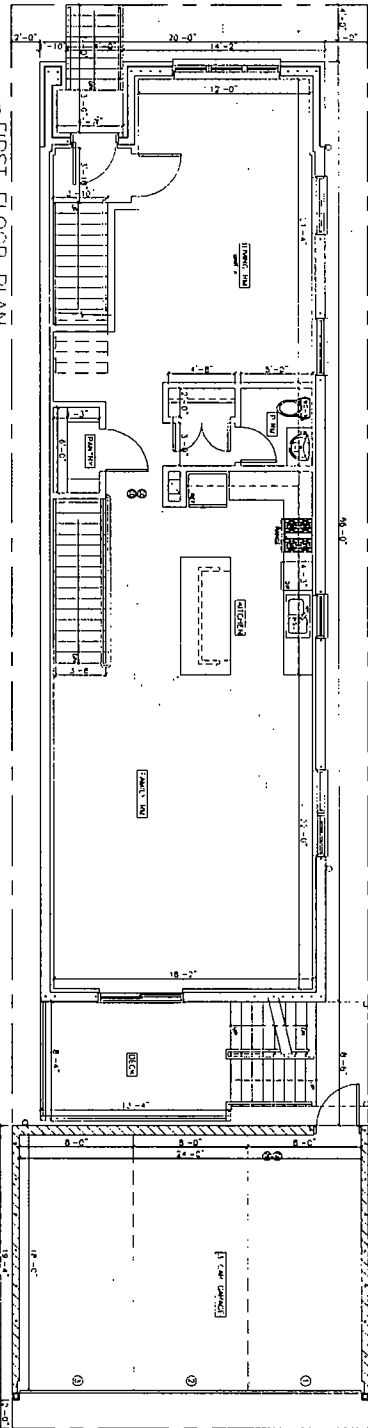

⊕ FIRST FLOOR PLAN
SCALE: 1/8" = 1'-0"

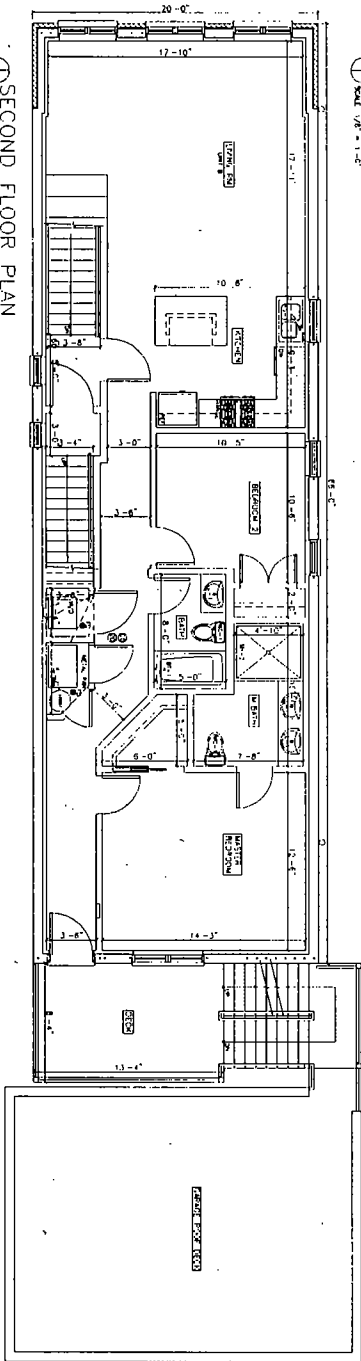

⊕ SECOND FLOOR PLAN
SCALE: 1/8" = 1'-0"

© HANNA ARCHITECTS, INC. 2017

HANNA
ARCHITECTS, INC.
1317 75th Street
Chicago, IL 60649
PROFESSIONAL LICENSE #184
ARCHITECTURE BOARD OF ILLINOIS
LICENSE NUMBER: 134-071143

DATE: 10/11/17
DRAWN BY: J. HANNA
CHECKED BY: J. HANNA
DATE: 10/11/17

PROJECT NAME & ADDRESS
1028 W CULLERTON
3 STORY / 3 UNIT
BUILDING
CHICAGO, ILLINOIS



SHEET NUMBER
A-2

FLOOR PLANS

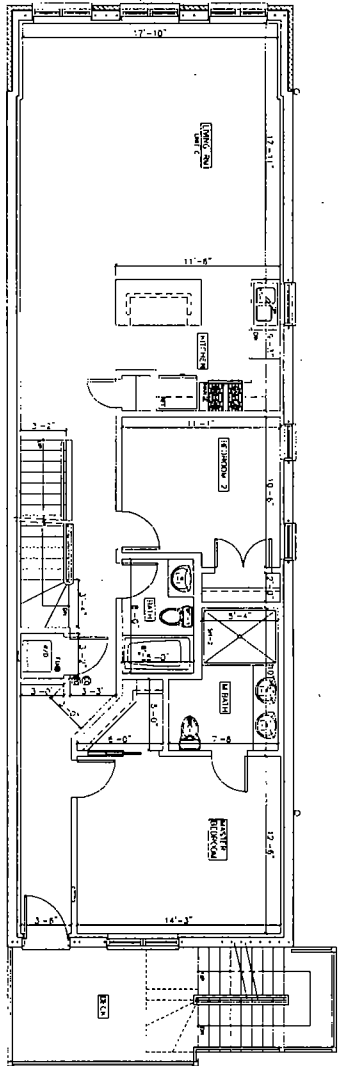

⊕ THIRD FLOOR PLAN
SCALE: 1/8" = 1'-0"

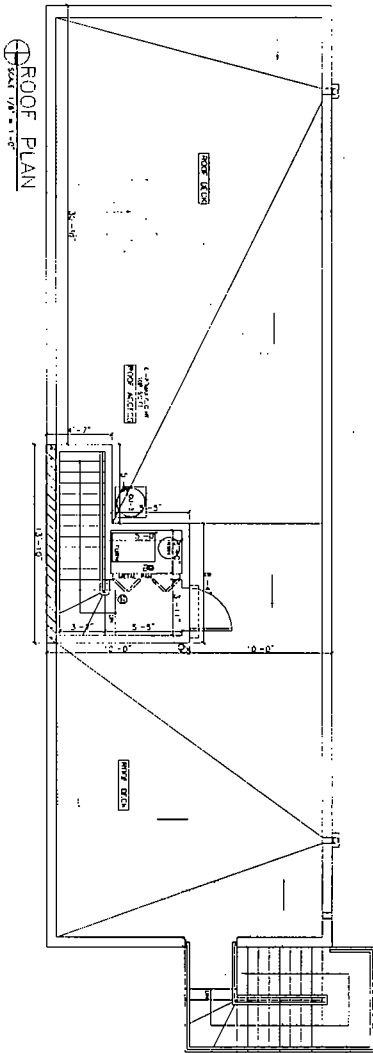

⊕ ROOF PLAN
SCALE: 1/8" = 1'-0"

HANNA
ARCHITECTS, INC.
1111 N. WABASH
CHICAGO, ILLINOIS 60610
TEL: 312.786.1880
REGISTERED PROFESSIONAL ARCHITECT
ARCHITECT LICENSE NUMBER: 004200003
LANDSCAPE ARCHITECT LICENSE NUMBER: 004011845

NOTES:
1. THE ARCHITECT HAS PROVIDED THESE DRAWINGS FOR THE CLIENT'S USE ONLY. THE ARCHITECT DOES NOT ASSUME RESPONSIBILITY FOR ANY CHANGES OR OMISSIONS MADE BY THE CLIENT OR ANY OTHER PARTY.
2. THE ARCHITECT HAS PROVIDED THESE DRAWINGS FOR THE CLIENT'S USE ONLY. THE ARCHITECT DOES NOT ASSUME RESPONSIBILITY FOR ANY CHANGES OR OMISSIONS MADE BY THE CLIENT OR ANY OTHER PARTY.
3. THE ARCHITECT HAS PROVIDED THESE DRAWINGS FOR THE CLIENT'S USE ONLY. THE ARCHITECT DOES NOT ASSUME RESPONSIBILITY FOR ANY CHANGES OR OMISSIONS MADE BY THE CLIENT OR ANY OTHER PARTY.
4. THE ARCHITECT HAS PROVIDED THESE DRAWINGS FOR THE CLIENT'S USE ONLY. THE ARCHITECT DOES NOT ASSUME RESPONSIBILITY FOR ANY CHANGES OR OMISSIONS MADE BY THE CLIENT OR ANY OTHER PARTY.

PROJECT NAME: _____
ARCHITECT: _____
DATE: _____
VERSION: _____
DRAWN BY: _____
CHECKED BY: _____
APPROVED BY: _____
SCALE: _____



PROJECT NAME & ADDRESS
1026 N. CULLERTON
3 STORY/3 UNIT
BUILDING
CHICAGO, ILLINOIS

SHEET TITLE
FLOOR PLANS
& DETAILS

TITLEBLOCK

SHEET NUMBER
A-3

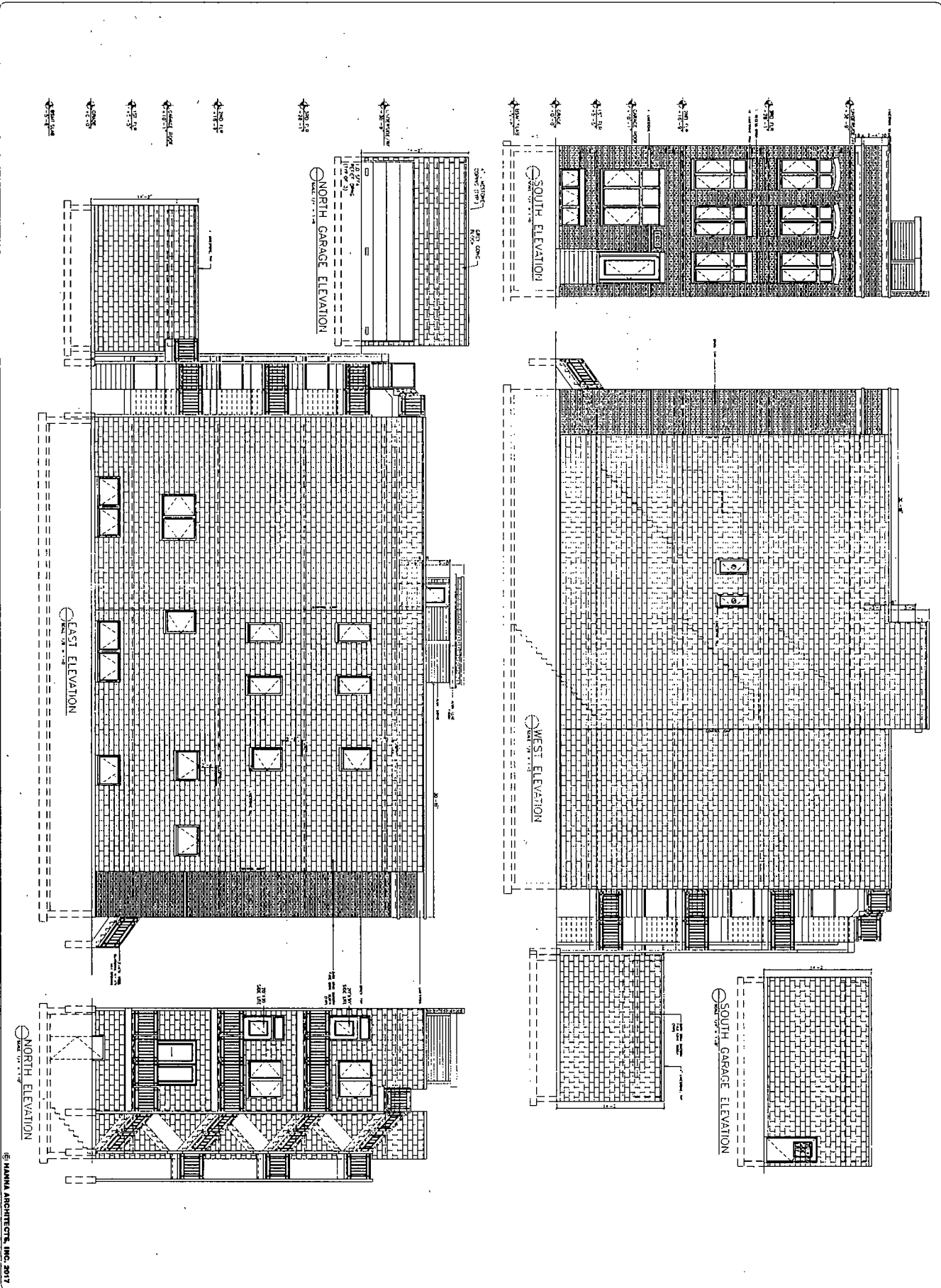

MANNA ARCHITECTS
 3131 79th Ave
 Chicago, IL 60649
 (773) 790-1581
 www.mannaarchitects.com

MANNA ARCHITECTS
 JOHN W. HARRINGTON
 CHICAGO, ILLINOIS
 P.A.# 013 790-1581
 ARCHITECT/INTERIORS
 LICENSE NUMBER: 04-101445

PROJECT NAME & ADDRESS
 1028 W CULLERTON
 3 STORY / 3 UNIT
 BUILDING
 CHICAGO, ILLINOIS

DATE
 08/01/17

CONTRACT NO.
 1028 W CULLERTON 03

PROJECT NO.
 1028 W CULLERTON 03

ARCHITECT FOR OWNER

SCALE
 AS SHOWN

DATE
 08/01/17

PROJECT TITLE
 ELEVATIONS

SHEET NUMBER
 A-4

MANNA ARCHITECTS, INC. 2017