



Office of the Chicago City
Clerk



O2012-626

Office of the City Clerk

City Council Document Tracking Sheet

Meeting Date:	2/15/2012
Sponsor(s):	Mendoza, Susana A. (Clerk)
Type:	Ordinance
Title:	Zoning Reclassification App No. 17422
Committee(s) Assignment:	Committee on Zoning, Landmarks and Building Standards

BE IT ORDAINED BY THE CITY COUNCIL OF THE CITY OF CHICAGO:

SECTION 1. That the Chicago Zoning Ordinance be amended by amending all the DX-16 Downtown Mixed Use symbols and indications as shown on Map No. 2-E in the area bound by:

A line 130.57 feet north of and parallel to East Jackson Boulevard.; South Wabash Avenue; a line 76.46 feet north of and parallel to East Jackson Boulevard; a line 100 feet west of and parallel to South Wabash Avenue; a line 51.46 feet north of and parallel to East Jackson Boulevard.; South Wabash Avenue; East Jackson Boulevard; the public alley west of and parallel to South Wabash Avenue;

to those of a Residential Business Planned Development, which is hereby established in the area above described, subject to such use and bulk regulations as are set forth in the Plan of Development herewith attached and made a part thereof and to no others.

SECTION 2. This ordinance shall be in force and effect from and after its passage and due publication.

#17422
INT. DATE:
2-15-12

CITY OF CHICAGO

APPLICATION FOR AN AMENDMENT TO
THE CHICAGO ZONING ORDINANCE

1. ADDRESS of the property Applicant is seeking to rezone:
20, 22, 28 E. Jackson and 228 S. Wabash

2. Ward Number that property is located in: 42

3. APPLICANT DJ Acquisitions, LLC

ADDRESS 233 S. Wacker Drive, Ste 5750 CITY Chicago

STATE IL ZIP CODE 60606 PHONE 847-530-3543

EMAIL johnmangel@gmail.com CONTACT PERSON John Mangel

4. Is the applicant the owner of the property? YES _____ NO x
If the applicant is not the owner of the property, please provide the following information regarding the owner and attach written authorization from the owner allowing the application to proceed.

OWNER See attached list of owners

ADDRESS _____ CITY _____

STATE _____ ZIP CODE _____ PHONE _____

EMAIL _____ CONTACT PERSON _____

5. If the Applicant/Owner of the property has obtained a lawyer as their representative for the rezoning, please provide the following information:

ATTORNEY Katriina S. McGuire/SCHAIN, BURNEY, BANKS & KENNY LTD.

ADDRESS 70 West Madison Street - Suite 4500

CITY Chicago STATE IL ZIP CODE 60602

PHONE (312) 345-5737 FAX (312) 345-5701 EMAIL kmcquire@sbbklaw.com

6. If the applicant is a legal entity (Corporation, LLC, Partnership, etc.) please provide the names of all owners as disclosed on the Economic Disclosure Statements.

John Mangel
Dan Coffey

7. On what date did the owner acquire legal title to the subject property? various

8. Has the present owner previously rezoned this property? If yes, when?
no

9. Present Zoning District DX-16 Proposed Zoning District Residential-Business PD

10. Lot size in square feet (or dimensions)

11. Current Use of the property office buildings

12. Reason for rezoning the property To permit the reuse of the buildings located at 20, 22, and 28 E. Jackson for up to 199 dwelling units for graduate student housing.

13. Describe the proposed use of the property after the rezoning. Indicate the number of dwelling units; number of parking spaces; approximate square footage of any commercial space; and height of the proposed building. (BE SPECIFIC)
No new buildings are being constructed. The 228 S. Wabash building will remain an office building. 20,22, and 28 E. Jackson will be used for 199 dwelling units for graduate student housing within the existing structures, with minimal additions.

14. On May 14th, 2007, the Chicago City Council passed the Affordable Requirements Ordinance (ARO) that requires on-site affordable housing units or a financial contribution if residential housing projects receive a zoning change under certain circumstances. Based on the lot size of the project in question and the proposed zoning classification, is this project subject to the Affordable Requirements Ordinance? (See Fact Sheet for more information)

YES x NO

COUNTY OF COOK
STATE OF ILLINOIS

John Mangel, being first duly sworn on oath, states that all of the above statements and the statements contained in the documents submitted herewith are true and correct.

John Mangel
Signature of Applicant

Subscribed and Sworn to before me this
7th day of February, 2012.

Pamela F. Walker
Notary Public

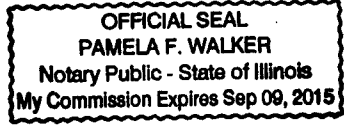

For Office Use Only

Date of Introduction: _____

File Number: _____

Ward: _____

DJ Acquisitions, LLC
Application for planned development

List of Owners:

1. 20 East Jackson: First Midwest Bank, located at One Pierce Place, Suite 1500, Itasca, Illinois 60143;

Contact: Robert Hummel; 630-875-7218
2. 22 East Jackson: 22 East Jackson, LLC, located at 259 Bowery #4, New York, New York 10002;

Contact: Ken Alpart; 312-345-5737
3. 28 East Jackson: LaSalle 115 Holdings LLC - Series 20 Montesano, located at 111 West Monroe Street, Chicago, Illinois 60603.

Contact: Joel Blumer; 312-461-1503
4. 228 South Wabash: 228 South Wabash LP, located at 228 South Wabash - Suite 410, Chicago, Illinois 60604.

Contact: Bruce Lord; 312-663-1700

February 8, 2012

Honorable Daniel S. Solis
Chairman, Committee on Zoning
121 North LaSalle Street
Room 304
Chicago, Illinois 60602

Committee Members:

The undersigned, Katriina S. McGuire, being first duly sworn on oath, deposes and says the following:

That the undersigned certifies that she has complied with the requirements of Section 17-13-0107-A of the Chicago Zoning Ordinance by sending the attached letter by United States Postal Service first class mail on such property owners who appear to be the owners of said property within the subject area not solely owned by the applicant, and on the owners of all property within 250 feet in each direction of the lot line of the subject property, exclusive of public roads, streets, alleys and other public ways, or a total distance limited to 400 feet, and that the notice contained the address of the property sought to be rezoned; a statement of intended use of said property; the name and address of the applicant; a statement that the applicant intends to file an application for a change in zoning on approximately February 8, 2012 ; that the applicant has made a bonafide effort to determine the addresses of the parties to be notified under Section 17-13-0107-A of the Chicago Zoning Ordinance; that the applicant certifies that the accompanying list of names and addresses of surrounding property owners within 250 feet, recognizing the above limits, is a complete list containing the names and last known addresses of the owners of the property required to be served and that the applicant has furnished in addition a list of the persons so served.

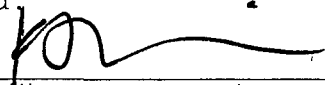

Katriina S. McGuire
Attorney for Applicant

Subscribed and Sworn to before me
this 8th day of February, 2012

Pamela J Walker

Notary Public

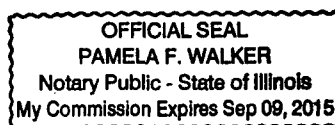



February 8, 2012

Dear Sir/Madam:

In accordance with the Amendment to the Zoning Code enacted by the City Council, Section 17-13-0107-A of the Chicago Zoning Ordinance please be advised that on or about February 8, 2012 I, the undersigned, will file an application for a zoning amendment for a planned development, for the properties located at 20, 22, and 28 East Jackson Street and 228 South Wabash Street. The amendment application seeks to rezone the parcels from DX-16 Downtown Mixed Use District to a Residential-Business Planned Development.

The applicant and contract purchaser of 20 and 28 East Jackson is DJ Acquisitions, LLC, located at 233 South Wacker Drive, Suite 5750, Chicago, Illinois 60606.

The owners of the properties are as follows:

1. 20 East Jackson: First Midwest Bank, located at One Pierce Place, Suite 1500, Itasca, Illinois 60143;
2. 22 East Jackson: 22 East Jackson, LLC, located at 259 Bowery #4, New York, New York 10002;
3. 28 East Jackson: LaSalle 115 Holdings LLC - Series 20 Montesano, located at 111 West Monroe Street, Chicago, Illinois 60603.
4. 228 South Wabash: 228 South Wabash LP, located at 228 South Wabash - Suite 410, Chicago, Illinois 60604.

The applicant proposes to reuse the 20 and 28 East Jackson buildings with up to 199 dwelling units for graduate student housing purposes. No parking spaces will be provided. No changes will be made to the 228 South Wabash building.

I am the duly authorized attorney for the applicant and contract purchaser. My address is 70 West Madison, Suite 4500, Chicago, Illinois 60602. My telephone number is (312) 345-5700.

PLEASE NOTE THAT THE APPLICANT IS NOT SEEKING TO PURCHASE OR REZONE YOUR PROPERTY. THE APPLICANT IS REQUIRED BY LAW TO SEND YOU THIS NOTICE BECAUSE YOU OWN PROPERTY LOCATED WITHIN 250 FEET OF THE SUBJECT PROPERTY.

Very truly yours,

A handwritten signature in black ink, appearing to read 'Katriina S. McGuire', written over a horizontal line.

Katriina S. McGuire
Attorney for Applicant and Contract Purchaser

February 6, 2012

Chairman, Committee on Zoning
Room 304 - City Hall
Chicago, Illinois 60602

Dear Committee Members:

I, Ken Alpart, ^{manager of Kenneth Alpart, LLC} am the manager of 22 East Jackson, LLC, the legal title holder of the property located at 22 East Jackson in Chicago, Illinois.

I understand that Katriina S. McGuire of Schain, Burney, Banks & Kenny, Ltd. has filed a sworn affidavit identifying 22 East Jackson, LLC as one of the owners of the land subject to the application for a planned development. I further understand that DJ Acquisitions, LLC has been identified as the applicant of the proposed planned development. On behalf of 22 East Jackson, LLC I consent to the filing of the application.

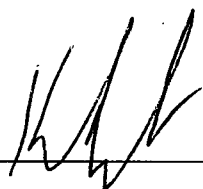

SUBSCRIBED AND SWORN to before
me this 6th day of February, 2012

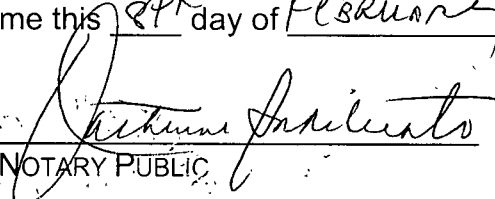

NOTARY PUBLIC

CATHERINE INDELICATO
NOTARY PUBLIC, State of New York
No. 01IN4676471
Qualified in Queens County
Commission Expires 2/27/14

February 8, 2012

Chairman, Committee on Zoning
Room 304 - City Hall
Chicago, Illinois 60602

Dear Committee Members:

I, Kent S. Belasco, am the Executive Vice President of First Midwest Bank, the legal title holder of the property located at 20 East Jackson in Chicago, Illinois.

I understand that Katriina S. McGuire of Schain, Burney, Banks & Kenny, Ltd. has filed a sworn affidavit identifying First Midwest Bank as one of the owners of the land subject to the application for a planned development. I further understand that DJ Acquisitions, LLC has been identified as the applicant of the proposed planned development. On behalf of First Midwest Bank, I consent to the filing of the application.

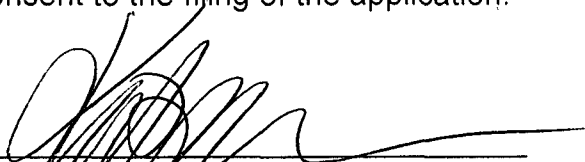

Kent S. Belasco, Executive Vice
President First Midwest Bank

SUBSCRIBED AND SWORN to before
me this 8th day of February, 2012

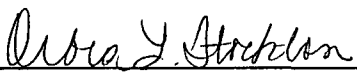

NOTARY PUBLIC

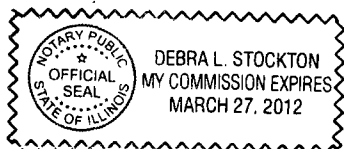

February 6, 2012

Chairman, Committee on Zoning
Room 304 - City Hall
Chicago, Illinois 60602

Dear Committee Members:

I, Bruce Lord, am the managing member of 228 LLC, the general partner of 228 South Wabash Limited Partnership, the legal title holder of the property located at 228 South Wabash in Chicago, Illinois.

I understand that Katriina S. McGuire of Schain, Burney, Banks & Kenny, Ltd. has filed a sworn affidavit identifying 228 South Wabash Limited Partnership as one of the owners of the land subject to the application for a planned development. I further understand that DJ Acquisitions, LLC has been identified as the applicant of the proposed planned development. On behalf of 228 South Wabash Limited Partnership, I consent to the filing of the application.



Bruce Lord, managing member of 228
LLC, the general partner of 228 South
Wabash Limited Partnership

SUBSCRIBED AND SWORN to before
me this 7th day of February, 2012

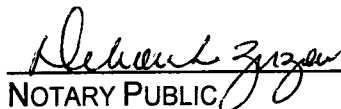

NOTARY PUBLIC

February 7, 2012

Chairman, Committee on Zoning
Room 304 - City Hall
Chicago, Illinois 60602

Dear Committee Members:

I, Patrick J Fox, am Vice President of LaSalle 115 Holdings LLC – Series 20 Montesano, the legal title holder of the property located at 28 East Jackson Street, Chicago, Illinois.

I understand that Katriina S. McGuire of Schain, Burney, Banks & Kenny, Ltd. has filed a sworn affidavit identifying LaSalle 115 Holdings LLC – Series 20 Montesano as one of the owners of the land subject to the application for a planned development. I further understand that DJ Acquisitions, LLC has been identified as the applicant of the proposed planned development. On behalf of LaSalle 115 Holdings LLC – Series 20 Montesano, I consent to the filing of the application.



A handwritten signature in cursive script, reading "Patrick J. Fox", written over a horizontal line.

SUBSCRIBED AND SWORN to before
me this 8 day of February, 2012

Karen Sopata
NOTARY PUBLIC

**CITY OF CHICAGO
ECONOMIC DISCLOSURE STATEMENT
AND AFFIDAVIT**

SECTION I -- GENERAL INFORMATION

A. Legal name of the Disclosing Party submitting this EDS. Include d/b/a/ if applicable:

DJ Acquisitions, LLC

Check ONE of the following three boxes:

Indicate whether the Disclosing Party submitting this EDS is:

1. the Applicant

OR

2. a legal entity holding a direct or indirect interest in the Applicant. State the legal name of the Applicant in which the Disclosing Party holds an interest: _____

OR

3. a legal entity with a right of control (see Section II.B.1.) State the legal name of the entity in which the Disclosing Party holds a right of control: _____

B. Business address of the Disclosing Party: 233 South Wacker Drive, Suite 5750
Chicago, IL 60606

C. Telephone: 847-530-3543 Fax: _____ Email: johnmangel@gmail.com

D. Name of contact person: John Mangel

E. Federal Employer Identification No. (if you have one): _____

F. Brief description of contract, transaction or other undertaking (referred to below as the "Matter") to which this EDS pertains. (Include project number and location of property, if applicable):

PD application for 20, 22, 28 E. Jackson and 228 South Wabash

G. Which City agency or department is requesting this EDS? DHED, Dept. of Law

If the Matter is a contract being handled by the City's Department of Procurement Services, please complete the following:

Specification # _____ and Contract # _____

SECTION II -- DISCLOSURE OF OWNERSHIP INTERESTS

A. NATURE OF THE DISCLOSING PARTY

1. Indicate the nature of the Disclosing Party:

- Person
- Limited liability company
- Publicly registered business corporation
- Limited liability partnership
- Privately held business corporation
- Joint venture
- Sole proprietorship
- Not-for-profit corporation
- General partnership
- (Is the not-for-profit corporation also a 501(c)(3))?
- Limited partnership
- Yes No
- Trust
- Other (please specify)

2. For legal entities, the state (or foreign country) of incorporation or organization, if applicable:

Illinois

3. For legal entities not organized in the State of Illinois: Has the organization registered to do business in the State of Illinois as a foreign entity?

- Yes No N/A

B. IF THE DISCLOSING PARTY IS A LEGAL ENTITY:

1. List below the full names and titles of all executive officers and all directors of the entity.

NOTE: For not-for-profit corporations, also list below all members, if any, which are legal entities. If there are no such members, write "no members." For trusts, estates or other similar entities, list below the legal titleholder(s).

If the entity is a general partnership, limited partnership, limited liability company, limited liability partnership or joint venture, list below the name and title of each general partner, managing member, manager or any other person or entity that controls the day-to-day management of the Disclosing Party.

NOTE: Each legal entity listed below must submit an EDS on its own behalf.

Name	Title
John Mangel	Manager
Daniel Coffey	Manager

2. Please provide the following information concerning each person or entity having a direct or indirect beneficial interest (including ownership) in excess of 7.5% of the Disclosing Party. Examples of such an interest include shares in a corporation, partnership interest in a partnership or joint venture,

interest of a member or manager in a limited liability company, or interest of a beneficiary of a trust, estate or other similar entity. If none, state "None." **NOTE:** Pursuant to Section 2-154-030 of the Municipal Code of Chicago ("Municipal Code"), the City may require any such additional information from any applicant which is reasonably intended to achieve full disclosure.

Name	Business Address	Percentage Interest in the Disclosing Party
John Mangel	233 S. Wacker Dr., Ste. 5700 Chicago, IL 60606	87.5%
Daniel Coffey	233 S. Wacker Dr., Ste. 5700 Chicago, IL 60606	12.5%

SECTION III -- BUSINESS RELATIONSHIPS WITH CITY ELECTED OFFICIALS

Has the Disclosing Party had a "business relationship," as defined in Chapter 2-156 of the Municipal Code, with any City elected official in the 12 months before the date this EDS is signed?

Yes No

If yes, please identify below the name(s) of such City elected official(s) and describe such relationship(s):

SECTION IV -- DISCLOSURE OF SUBCONTRACTORS AND OTHER RETAINED PARTIES

The Disclosing Party must disclose the name and business address of each subcontractor, attorney, lobbyist, accountant, consultant and any other person or entity whom the Disclosing Party has retained or expects to retain in connection with the Matter, as well as the nature of the relationship, and the total amount of the fees paid or estimated to be paid. The Disclosing Party is not required to disclose employees who are paid solely through the Disclosing Party's regular payroll.

“Lobbyist” means any person or entity who undertakes to influence any legislative or administrative action on behalf of any person or entity other than: (1) a not-for-profit entity, on an unpaid basis, or (2) himself. “Lobbyist” also means any person or entity any part of whose duties as an employee of another includes undertaking to influence any legislative or administrative action.

If the Disclosing Party is uncertain whether a disclosure is required under this Section, the Disclosing Party must either ask the City whether disclosure is required or make the disclosure.

Name (indicate whether retained or anticipated to be retained)	Business Address	Relationship to Disclosing Party (subcontractor, attorney, lobbyist, etc.)	Fees (indicate whether paid or estimated.) NOTE: "hourly rate" or "t.b.d." is not an acceptable response.
Schain, Burney, Banks & Kenny, Ltd. 70 West Madison, Suite 4500, Chicago IL 60602; attorney; \$25,000 estimated			

(Add sheets if necessary)

Check here if the Disclosing Party has not retained, nor expects to retain, any such persons or entities.

SECTION V -- CERTIFICATIONS

A. COURT-ORDERED CHILD SUPPORT COMPLIANCE

Under Municipal Code Section 2-92-415, substantial owners of business entities that contract with the City must remain in compliance with their child support obligations throughout the contract's term.

Has any person who directly or indirectly owns 10% or more of the Disclosing Party been declared in arrearage on any child support obligations by any Illinois court of competent jurisdiction?

Yes No No person directly or indirectly owns 10% or more of the Disclosing Party.

If "Yes," has the person entered into a court-approved agreement for payment of all support owed and is the person in compliance with that agreement?

Yes No

B. FURTHER CERTIFICATIONS

1. Pursuant to Municipal Code Chapter 1-23, Article I ("Article I")(which the Applicant should consult for defined terms (e.g., "doing business") and legal requirements), if the Disclosing Party submitting this EDS is the Applicant and is doing business with the City, then the Disclosing Party certifies as follows: (i) neither the Applicant nor any controlling person is currently indicted or charged with, or has admitted guilt of, or has ever been convicted of, or placed under supervision for, any criminal offense involving actual, attempted, or conspiracy to commit bribery, theft, fraud, forgery, perjury, dishonesty or deceit against an officer or employee of the City or any sister agency; and (ii) the Applicant understands and acknowledges that compliance with Article I is a continuing requirement for doing business with the City. **NOTE:** If Article I applies to the Applicant, the permanent compliance timeframe in Article I supersedes some five-year compliance timeframes in certifications 2 and 3 below.

2. The Disclosing Party and, if the Disclosing Party is a legal entity, all of those persons or entities identified in Section II.B.1. of this EDS:

- a. are not presently debarred, suspended, proposed for debarment, declared ineligible or voluntarily excluded from any transactions by any federal, state or local unit of government;
- b. have not, within a five-year period preceding the date of this EDS, been convicted of a criminal offense, adjudged guilty, or had a civil judgment rendered against them in connection with: obtaining, attempting to obtain, or performing a public (federal, state or local) transaction or contract under a public transaction; a violation of federal or state antitrust statutes; fraud; embezzlement; theft; forgery; bribery; falsification or destruction of records; making false statements; or receiving stolen property;
- c. are not presently indicted for, or criminally or civilly charged by, a governmental entity (federal, state or local) with committing any of the offenses set forth in clause B.2.b. of this Section V;
- d. have not, within a five-year period preceding the date of this EDS, had one or more public transactions (federal, state or local) terminated for cause or default; and
- e. have not, within a five-year period preceding the date of this EDS, been convicted, adjudged guilty, or found liable in a civil proceeding, or in any criminal or civil action, including actions concerning environmental violations, instituted by the City or by the federal government, any state, or any other unit of local government.

3. The certifications in subparts 3, 4 and 5 concern:

- the Disclosing Party;
- any "Contractor" (meaning any contractor or subcontractor used by the Disclosing Party in connection with the Matter, including but not limited to all persons or legal entities disclosed under Section IV, "Disclosure of Subcontractors and Other Retained Parties");
- any "Affiliated Entity" (meaning a person or entity that, directly or indirectly: controls the Disclosing Party, is controlled by the Disclosing Party, or is, with the Disclosing Party, under common control of another person or entity. Indicia of control include, without limitation: interlocking management or ownership; identity of interests among family members, shared facilities and equipment; common use of employees; or organization of a business entity following the ineligibility of a business entity to do business with federal or state or local government, including the City, using substantially the same management, ownership, or principals as the ineligible entity); with respect to Contractors, the term Affiliated Entity means a person or entity that directly or indirectly controls the Contractor, is controlled by it, or, with the Contractor, is under common control of another person or entity;
- any responsible official of the Disclosing Party, any Contractor or any Affiliated Entity or any other official, agent or employee of the Disclosing Party, any Contractor or any Affiliated Entity, acting pursuant to the direction or authorization of a responsible official of the Disclosing Party, any Contractor or any Affiliated Entity (collectively "Agents").

Neither the Disclosing Party, nor any Contractor, nor any Affiliated Entity of either the Disclosing Party or any Contractor nor any Agents have, during the five years before the date this EDS is signed, or, with respect to a Contractor, an Affiliated Entity, or an Affiliated Entity of a Contractor during the five years before the date of such Contractor's or Affiliated Entity's contract or engagement in connection with the Matter:

- a. bribed or attempted to bribe, or been convicted or adjudged guilty of bribery or attempting to bribe, a public officer or employee of the City, the State of Illinois, or any agency of the federal government or of any state or local government in the United States of America, in that officer's or employee's official capacity;
- b. agreed or colluded with other bidders or prospective bidders, or been a party to any such agreement, or been convicted or adjudged guilty of agreement or collusion among bidders or prospective bidders, in restraint of freedom of competition by agreement to bid a fixed price or otherwise; or
- c. made an admission of such conduct described in a. or b. above that is a matter of record, but have not been prosecuted for such conduct; or
- d. violated the provisions of Municipal Code Section 2-92-610 (Living Wage Ordinance).

4. Neither the Disclosing Party, Affiliated Entity or Contractor, or any of their employees, officials, agents or partners, is barred from contracting with any unit of state or local government as a result of engaging in or being convicted of (1) bid-rigging in violation of 720 ILCS 5/33E-3; (2) bid-rotating in violation of 720 ILCS 5/33E-4; or (3) any similar offense of any state or of the United States of America that contains the same elements as the offense of bid-rigging or bid-rotating.

5. Neither the Disclosing Party nor any Affiliated Entity is listed on any of the following lists maintained by the Office of Foreign Assets Control of the U.S. Department of the Treasury or the Bureau of Industry and Security of the U.S. Department of Commerce or their successors: the Specially Designated Nationals List, the Denied Persons List, the Unverified List, the Entity List and the Debarred List.

6. The Disclosing Party understands and shall comply with the applicable requirements of Chapters 2-55 (Legislative Inspector General), 2-56 (Inspector General) and 2-156 (Governmental Ethics) of the Municipal Code.

7. If the Disclosing Party is unable to certify to any of the above statements in this Part B (Further Certifications), the Disclosing Party must explain below:

n/a

If the letters "NA," the word "None," or no response appears on the lines above, it will be conclusively presumed that the Disclosing Party certified to the above statements.

8. To the best of the Disclosing Party's knowledge after reasonable inquiry, the following is a complete list of all current employees of the Disclosing Party who were, at any time during the 12-month period preceding the execution date of this EDS, an employee, or elected or appointed official, of the City of Chicago (if none, indicate with "N/A" or "none").

none

9. To the best of the Disclosing Party's knowledge after reasonable inquiry, the following is a complete list of all gifts that the Disclosing Party has given or caused to be given, at any time during the 12-month period preceding the execution date of this EDS, to an employee, or elected or appointed official, of the City of Chicago. For purposes of this statement, a "gift" does not include: (i) anything made generally available to City employees or to the general public, or (ii) food or drink provided in the course of official City business and having a retail value of less than \$20 per recipient (if none, indicate with "N/A" or "none"). As to any gift listed below, please also list the name of the City recipient.

none

C. CERTIFICATION OF STATUS AS FINANCIAL INSTITUTION

1. The Disclosing Party certifies that the Disclosing Party (check one)

is is not

a "financial institution" as defined in Section 2-32-455(b) of the Municipal Code.

2. If the Disclosing Party IS a financial institution, then the Disclosing Party pledges:

"We are not and will not become a predatory lender as defined in Chapter 2-32 of the Municipal Code. We further pledge that none of our affiliates is, and none of them will become, a predatory lender as defined in Chapter 2-32 of the Municipal Code. We understand that becoming a predatory lender or becoming an affiliate of a predatory lender may result in the loss of the privilege of doing business with the City."

If the Disclosing Party is unable to make this pledge because it or any of its affiliates (as defined in Section 2-32-455(b) of the Municipal Code) is a predatory lender within the meaning of Chapter 2-32 of the Municipal Code, explain here (attach additional pages if necessary):

n/a

If the letters "NA," the word "None," or no response appears on the lines above, it will be conclusively presumed that the Disclosing Party certified to the above statements.

D. CERTIFICATION REGARDING INTEREST IN CITY BUSINESS

Any words or terms that are defined in Chapter 2-156 of the Municipal Code have the same meanings when used in this Part D.

1. In accordance with Section 2-156-110 of the Municipal Code: Does any official or employee of the City have a financial interest in his or her own name or in the name of any other person or entity in the Matter?

Yes No

NOTE: If you checked "Yes" to Item D.1., proceed to Items D.2. and D.3. If you checked "No" to Item D.1., proceed to Part E.

2. Unless sold pursuant to a process of competitive bidding, or otherwise permitted, no City elected official or employee shall have a financial interest in his or her own name or in the name of any other person or entity in the purchase of any property that (i) belongs to the City, or (ii) is sold for taxes or assessments, or (iii) is sold by virtue of legal process at the suit of the City (collectively, "City Property Sale"). Compensation for property taken pursuant to the City's eminent domain power does not constitute a financial interest within the meaning of this Part D.

Does the Matter involve a City Property Sale?

Yes No

3. If you checked "Yes" to Item D.1., provide the names and business addresses of the City officials or employees having such interest and identify the nature of such interest:

Name	Business Address	Nature of Interest

4. The Disclosing Party further certifies that no prohibited financial interest in the Matter will be acquired by any City official or employee.

E. CERTIFICATION REGARDING SLAVERY ERA BUSINESS

Please check either 1. or 2. below. If the Disclosing Party checks 2., the Disclosing Party must disclose below or in an attachment to this EDS all information required by paragraph 2. Failure to

comply with these disclosure requirements may make any contract entered into with the City in connection with the Matter voidable by the City.

 ^x 1. The Disclosing Party verifies that the Disclosing Party has searched any and all records of the Disclosing Party and any and all predecessor entities regarding records of investments or profits from slavery or slaveholder insurance policies during the slavery era (including insurance policies issued to slaveholders that provided coverage for damage to or injury or death of their slaves), and the Disclosing Party has found no such records.

 2. The Disclosing Party verifies that, as a result of conducting the search in step 1 above, the Disclosing Party has found records of investments or profits from slavery or slaveholder insurance policies. The Disclosing Party verifies that the following constitutes full disclosure of all such records, including the names of any and all slaves or slaveholders described in those records:

SECTION VI -- CERTIFICATIONS FOR FEDERALLY FUNDED MATTERS

NOTE: If the Matter is federally funded, complete this Section VI. If the Matter is not federally funded, proceed to Section VII. For purposes of this Section VI, tax credits allocated by the City and proceeds of debt obligations of the City are not federal funding.

A. CERTIFICATION REGARDING LOBBYING

1. List below the names of all persons or entities registered under the federal Lobbying Disclosure Act of 1995 who have made lobbying contacts on behalf of the Disclosing Party with respect to the Matter: (Add sheets if necessary):

n/a

(If no explanation appears or begins on the lines above, or if the letters "NA" or if the word "None" appear, it will be conclusively presumed that the Disclosing Party means that NO persons or entities registered under the Lobbying Disclosure Act of 1995 have made lobbying contacts on behalf of the Disclosing Party with respect to the Matter.)

2. The Disclosing Party has not spent and will not expend any federally appropriated funds to pay any person or entity listed in Paragraph A.1. above for his or her lobbying activities or to pay any person or entity to influence or attempt to influence an officer or employee of any agency, as defined by applicable federal law, a member of Congress, an officer or employee of Congress, or an employee of a member of Congress, in connection with the award of any federally funded contract, making any federally funded grant or loan, entering into any cooperative agreement, or to extend, continue, renew, amend, or modify any federally funded contract, grant, loan, or cooperative agreement.

3. The Disclosing Party will submit an updated certification at the end of each calendar quarter in which there occurs any event that materially affects the accuracy of the statements and information set forth in paragraphs A.1. and A.2. above.

4. The Disclosing Party certifies that either: (i) it is not an organization described in section 501(c)(4) of the Internal Revenue Code of 1986; or (ii) it is an organization described in section 501(c)(4) of the Internal Revenue Code of 1986 but has not engaged and will not engage in "Lobbying Activities".

5. If the Disclosing Party is the Applicant, the Disclosing Party must obtain certifications equal in form and substance to paragraphs A.1. through A.4. above from all subcontractors before it awards any subcontract and the Disclosing Party must maintain all such subcontractors' certifications for the duration of the Matter and must make such certifications promptly available to the City upon request.

B. CERTIFICATION REGARDING EQUAL EMPLOYMENT OPPORTUNITY

If the Matter is federally funded, federal regulations require the Applicant and all proposed subcontractors to submit the following information with their bids or in writing at the outset of negotiations.

N/A

Is the Disclosing Party the Applicant?

Yes

No

If "Yes," answer the three questions below:

1. Have you developed and do you have on file affirmative action programs pursuant to applicable federal regulations? (See 41 CFR Part 60-2.)

Yes

No

2. Have you filed with the Joint Reporting Committee, the Director of the Office of Federal Contract Compliance Programs, or the Equal Employment Opportunity Commission all reports due under the applicable filing requirements?

Yes

No

3. Have you participated in any previous contracts or subcontracts subject to the equal opportunity clause?

Yes

No

If you checked "No" to question 1. or 2. above, please provide an explanation:

n/a

SECTION VII -- ACKNOWLEDGMENTS, CONTRACT INCORPORATION, COMPLIANCE, PENALTIES, DISCLOSURE

The Disclosing Party understands and agrees that:

A. The certifications, disclosures, and acknowledgments contained in this EDS will become part of any contract or other agreement between the Applicant and the City in connection with the Matter, whether procurement, City assistance, or other City action, and are material inducements to the City's execution of any contract or taking other action with respect to the Matter. The Disclosing Party understands that it must comply with all statutes, ordinances, and regulations on which this EDS is based.

B. The City's Governmental Ethics and Campaign Financing Ordinances, Chapters 2-156 and 2-164 of the Municipal Code, impose certain duties and obligations on persons or entities seeking City contracts, work, business, or transactions. The full text of these ordinances and a training program is available on line at www.cityofchicago.org/Ethics, and may also be obtained from the City's Board of Ethics, 740 N.

Sedgwick St., Suite 500, Chicago, IL 60610, (312) 744-9660. The Disclosing Party must comply fully with the applicable ordinances.

C. If the City determines that any information provided in this EDS is false, incomplete or inaccurate, any contract or other agreement in connection with which it is submitted may be rescinded or be void or voidable, and the City may pursue any remedies under the contract or agreement (if not rescinded or void), at law, or in equity, including terminating the Disclosing Party's participation in the Matter and/or declining to allow the Disclosing Party to participate in other transactions with the City. Remedies at law for a false statement of material fact may include incarceration and an award to the City of treble damages.

D. It is the City's policy to make this document available to the public on its Internet site and/or upon request. Some or all of the information provided on this EDS and any attachments to this EDS may be made available to the public on the Internet, in response to a Freedom of Information Act request, or otherwise. By completing and signing this EDS, the Disclosing Party waives and releases any possible rights or claims which it may have against the City in connection with the public release of information contained in this EDS and also authorizes the City to verify the accuracy of any information submitted in this EDS.

E. The information provided in this EDS must be kept current. In the event of changes, the Disclosing Party must supplement this EDS up to the time the City takes action on the Matter. If the Matter is a contract being handled by the City's Department of Procurement Services, the Disclosing Party must update this EDS as the contract requires. **NOTE:** With respect to Matters subject to Article I of Chapter 1-23 of the Municipal Code (imposing **PERMANENT INELIGIBILITY** for certain specified offenses), the information provided herein regarding eligibility must be kept current for a longer period, as required by Chapter 1-23 and Section 2-154-020 of the Municipal Code.

The Disclosing Party represents and warrants that:

F.1. The Disclosing Party is not delinquent in the payment of any tax administered by the Illinois Department of Revenue, nor are the Disclosing Party or its Affiliated Entities delinquent in paying any fine, fee, tax or other charge owed to the City. This includes, but is not limited to, all water charges, sewer charges, license fees, parking tickets, property taxes or sales taxes.

F.2 If the Disclosing Party is the Applicant, the Disclosing Party and its Affiliated Entities will not use, nor permit their subcontractors to use, any facility listed by the U.S. E.P.A. on the federal Excluded Parties List System ("EPLS") maintained by the U. S. General Services Administration.

F.3 If the Disclosing Party is the Applicant, the Disclosing Party will obtain from any contractors/subcontractors hired or to be hired in connection with the Matter certifications equal in form and substance to those in F.1. and F.2. above and will not, without the prior written consent of the City, use any such contractor/subcontractor that does not provide such certifications or that the Disclosing Party has reason to believe has not provided or cannot provide truthful certifications.

NOTE: If the Disclosing Party cannot certify as to any of the items in F.1., F.2. or F.3. above, an explanatory statement must be attached to this EDS.

CERTIFICATION

Under penalty of perjury, the person signing below: (1) warrants that he/she is authorized to execute this EDS and Appendix A (if applicable) on behalf of the Disclosing Party, and (2) warrants that all certifications and statements contained in this EDS and Appendix A (if applicable) are true, accurate and complete as of the date furnished to the City.

DJ Acquisitions, LLC
(Print or type name of Disclosing Party)

By: *John Mangel*
(Sign here)

John Mangel
(Print or type name of person signing)

Manager
(Print or type title of person signing)

Signed and sworn to before me on (date) 02-07-2012,
at Cook County, Illinois (state).

Pamela J. Walker Notary Public

Commission expires: 09/09/2015

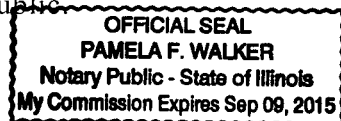

CITY OF CHICAGO
ECONOMIC DISCLOSURE STATEMENT AND AFFIDAVIT
APPENDIX A

FAMILIAL RELATIONSHIPS WITH ELECTED CITY OFFICIALS AND DEPARTMENT HEADS

This Appendix is to be completed only by (a) the Applicant, and (b) any legal entity which has a direct ownership interest in the Applicant exceeding 7.5 percent. It is not to be completed by any legal entity which has only an indirect ownership interest in the Applicant.

Under Municipal Code Section 2-154-015, the Disclosing Party must disclose whether such Disclosing Party or any “Applicable Party” or any Spouse or Domestic Partner thereof currently has a “familial relationship” with any elected city official or department head. A “familial relationship” exists if, as of the date this EDS is signed, the Disclosing Party or any “Applicable Party” or any Spouse or Domestic Partner thereof is related to the mayor, any alderman, the city clerk, the city treasurer or any city department head as spouse or domestic partner or as any of the following, whether by blood or adoption: parent, child, brother or sister, aunt or uncle, niece or nephew, grandparent, grandchild, father-in-law, mother-in-law, son-in-law, daughter-in-law, stepfather or stepmother, stepson or stepdaughter, stepbrother or stepsister or half-brother or half-sister.

“Applicable Party” means (1) all executive officers of the Disclosing Party listed in Section II.B.1.a., if the Disclosing Party is a corporation; all partners of the Disclosing Party, if the Disclosing Party is a general partnership; all general partners and limited partners of the Disclosing Party, if the Disclosing Party is a limited partnership; all managers, managing members and members of the Disclosing Party, if the Disclosing Party is a limited liability company; (2) all principal officers of the Disclosing Party; and (3) any person having more than a 7.5 percent ownership interest in the Disclosing Party. “Principal officers” means the president, chief operating officer, executive director, chief financial officer, treasurer or secretary of a legal entity or any person exercising similar authority.

Does the Disclosing Party or any “Applicable Party” or any Spouse or Domestic Partner thereof currently have a “familial relationship” with an elected city official or department head?

Yes

No

If yes, please identify below (1) the name and title of such person, (2) the name of the legal entity to which such person is connected; (3) the name and title of the elected city official or department head to whom such person has a familial relationship, and (4) the precise nature of such familial relationship.

**CITY OF CHICAGO
ECONOMIC DISCLOSURE STATEMENT
AND AFFIDAVIT**

SECTION I -- GENERAL INFORMATION

A. Legal name of the Disclosing Party submitting this EDS. Include d/b/a/ if applicable:

228 LLC

Check ONE of the following three boxes:

Indicate whether the Disclosing Party submitting this EDS is:

1. the Applicant

OR

2. a legal entity holding a direct or indirect interest in the Applicant. State the legal name of the Applicant in which the Disclosing Party holds an interest: _____

OR

3. a legal entity with a right of control (see Section II.B.1.) State the legal name of the entity in which the Disclosing Party holds a right of control: 228 South Wabash Limited Partnership

B. Business address of the Disclosing Party:

228 South Wabash - Ste. 410

Chicago, IL 60604

C. Telephone: 312-663-1700

Fax: _____

Email: blord@ashwood.com

D. Name of contact person: Bruce Lord

E. Federal Employer Identification No. (if you have one): N/A

F. Brief description of contract, transaction or other undertaking (referred to below as the "Matter") to which this EDS pertains. (Include project number and location of property, if applicable):

Planned development application for 20, 22 and 28 E. Jackson and 228 South Wabash.

G. Which City agency or department is requesting this EDS? DHED, Dept. of Law

If the Matter is a contract being handled by the City's Department of Procurement Services, please complete the following:

Specification # N/A

and Contract # _____

SECTION II -- DISCLOSURE OF OWNERSHIP INTERESTS

A. NATURE OF THE DISCLOSING PARTY

1. Indicate the nature of the Disclosing Party:

- Person
- Publicly registered business corporation
- Privately held business corporation
- Sole proprietorship
- General partnership
- Limited partnership
- Trust
- Limited liability company
- Limited liability partnership
- Joint venture
- Not-for-profit corporation
(Is the not-for-profit corporation also a 501(c)(3))?
 Yes No
- Other (please specify)

2. For legal entities, the state (or foreign country) of incorporation or organization, if applicable:

Illinois

3. For legal entities not organized in the State of Illinois: Has the organization registered to do business in the State of Illinois as a foreign entity?

- Yes
- No
- N/A

B. IF THE DISCLOSING PARTY IS A LEGAL ENTITY:

1. List below the full names and titles of all executive officers and all directors of the entity.

NOTE: For not-for-profit corporations, also list below all members, if any, which are legal entities. If there are no such members, write "no members." For trusts, estates or other similar entities, list below the legal titleholder(s).

If the entity is a general partnership, limited partnership, limited liability company, limited liability partnership or joint venture, list below the name and title of each general partner, managing member, manager or any other person or entity that controls the day-to-day management of the Disclosing Party.

NOTE: Each legal entity listed below must submit an EDS on its own behalf.

Name	Title
Bruce Lord	Managing Member

2. Please provide the following information concerning each person or entity having a direct or indirect beneficial interest (including ownership) in excess of 7.5% of the Disclosing Party. Examples of such an interest include shares in a corporation, partnership interest in a partnership or joint venture,

interest of a member or manager in a limited liability company, or interest of a beneficiary of a trust, estate or other similar entity. If none, state "None." **NOTE:** Pursuant to Section 2-154-030 of the Municipal Code of Chicago ("Municipal Code"), the City may require any such additional information from any applicant which is reasonably intended to achieve full disclosure.

Name	Business Address	Percentage Interest in the Disclosing Party
Bruce Lord	228 S. Wabash, Ste. 410 Chicago, IL 60604	100%

SECTION III -- BUSINESS RELATIONSHIPS WITH CITY ELECTED OFFICIALS

Has the Disclosing Party had a "business relationship," as defined in Chapter 2-156 of the Municipal Code, with any City elected official in the 12 months before the date this EDS is signed?

Yes No

If yes, please identify below the name(s) of such City elected official(s) and describe such relationship(s):

SECTION IV -- DISCLOSURE OF SUBCONTRACTORS AND OTHER RETAINED PARTIES

The Disclosing Party must disclose the name and business address of each subcontractor, attorney, lobbyist, accountant, consultant and any other person or entity whom the Disclosing Party has retained or expects to retain in connection with the Matter, as well as the nature of the relationship, and the total amount of the fees paid or estimated to be paid. The Disclosing Party is not required to disclose employees who are paid solely through the Disclosing Party's regular payroll.

“Lobbyist” means any person or entity who undertakes to influence any legislative or administrative action on behalf of any person or entity other than: (1) a not-for-profit entity, on an unpaid basis, or (2) himself. “Lobbyist” also means any person or entity any part of whose duties as an employee of another includes undertaking to influence any legislative or administrative action.

If the Disclosing Party is uncertain whether a disclosure is required under this Section, the Disclosing Party must either ask the City whether disclosure is required or make the disclosure.

Name (indicate whether retained or anticipated to be retained)	Business Address	Relationship to Disclosing Party (subcontractor, attorney, lobbyist, etc.)	Fees (indicate whether paid or estimated.) NOTE: "hourly rate" or "t.b.d." is not an acceptable response.
--	------------------	--	--

(Add sheets if necessary)

Check here if the Disclosing Party has not retained, nor expects to retain, any such persons or entities.

SECTION V -- CERTIFICATIONS

A. COURT-ORDERED CHILD SUPPORT COMPLIANCE

Under Municipal Code Section 2-92-415, substantial owners of business entities that contract with the City must remain in compliance with their child support obligations throughout the contract's term.

Has any person who directly or indirectly owns 10% or more of the Disclosing Party been declared in arrearage on any child support obligations by any Illinois court of competent jurisdiction?

Yes No No person directly or indirectly owns 10% or more of the Disclosing Party.

If "Yes," has the person entered into a court-approved agreement for payment of all support owed and is the person in compliance with that agreement?

Yes No

B. FURTHER CERTIFICATIONS

1. Pursuant to Municipal Code Chapter 1-23, Article I ("Article I")(which the Applicant should consult for defined terms (e.g., "doing business") and legal requirements), if the Disclosing Party submitting this EDS is the Applicant and is doing business with the City, then the Disclosing Party certifies as follows: (i) neither the Applicant nor any controlling person is currently indicted or charged with, or has admitted guilt of, or has ever been convicted of, or placed under supervision for, any criminal offense involving actual, attempted, or conspiracy to commit bribery, theft, fraud, forgery, perjury, dishonesty or deceit against an officer or employee of the City or any sister agency; and (ii) the Applicant understands and acknowledges that compliance with Article I is a continuing requirement for doing business with the City. **NOTE:** If Article I applies to the Applicant, the permanent compliance timeframe in Article I supersedes some five-year compliance timeframes in certifications 2 and 3 below.

2. The Disclosing Party and, if the Disclosing Party is a legal entity, all of those persons or entities identified in Section II.B.1. of this EDS:

- a. are not presently debarred, suspended, proposed for debarment, declared ineligible or voluntarily excluded from any transactions by any federal, state or local unit of government;
- b. have not, within a five-year period preceding the date of this EDS, been convicted of a criminal offense, adjudged guilty, or had a civil judgment rendered against them in connection with: obtaining, attempting to obtain, or performing a public (federal, state or local) transaction or contract under a public transaction; a violation of federal or state antitrust statutes; fraud; embezzlement; theft; forgery; bribery; falsification or destruction of records; making false statements; or receiving stolen property;
- c. are not presently indicted for, or criminally or civilly charged by, a governmental entity (federal, state or local) with committing any of the offenses set forth in clause B.2.b. of this Section V;
- d. have not, within a five-year period preceding the date of this EDS, had one or more public transactions (federal, state or local) terminated for cause or default; and
- e. have not, within a five-year period preceding the date of this EDS, been convicted, adjudged guilty, or found liable in a civil proceeding, or in any criminal or civil action, including actions concerning environmental violations, instituted by the City or by the federal government, any state, or any other unit of local government.

3. The certifications in subparts 3, 4 and 5 concern:

- the Disclosing Party;
- any "Contractor" (meaning any contractor or subcontractor used by the Disclosing Party in connection with the Matter, including but not limited to all persons or legal entities disclosed under Section IV, "Disclosure of Subcontractors and Other Retained Parties");
- any "Affiliated Entity" (meaning a person or entity that, directly or indirectly: controls the Disclosing Party, is controlled by the Disclosing Party, or is, with the Disclosing Party, under common control of another person or entity. Indicia of control include, without limitation: interlocking management or ownership; identity of interests among family members, shared facilities and equipment; common use of employees; or organization of a business entity following the ineligibility of a business entity to do business with federal or state or local government, including the City, using substantially the same management, ownership, or principals as the ineligible entity); with respect to Contractors, the term Affiliated Entity means a person or entity that directly or indirectly controls the Contractor, is controlled by it, or, with the Contractor, is under common control of another person or entity;
- any responsible official of the Disclosing Party, any Contractor or any Affiliated Entity or any other official, agent or employee of the Disclosing Party, any Contractor or any Affiliated Entity, acting pursuant to the direction or authorization of a responsible official of the Disclosing Party, any Contractor or any Affiliated Entity (collectively "Agents").

Neither the Disclosing Party, nor any Contractor, nor any Affiliated Entity of either the Disclosing Party or any Contractor nor any Agents have, during the five years before the date this EDS is signed, or, with respect to a Contractor, an Affiliated Entity, or an Affiliated Entity of a Contractor during the five years before the date of such Contractor's or Affiliated Entity's contract or engagement in connection with the Matter:

- a. bribed or attempted to bribe, or been convicted or adjudged guilty of bribery or attempting to bribe, a public officer or employee of the City, the State of Illinois, or any agency of the federal government or of any state or local government in the United States of America, in that officer's or employee's official capacity;
- b. agreed or colluded with other bidders or prospective bidders, or been a party to any such agreement, or been convicted or adjudged guilty of agreement or collusion among bidders or prospective bidders, in restraint of freedom of competition by agreement to bid a fixed price or otherwise; or
- c. made an admission of such conduct described in a. or b. above that is a matter of record, but have not been prosecuted for such conduct; or
- d. violated the provisions of Municipal Code Section 2-92-610 (Living Wage Ordinance).

4. Neither the Disclosing Party, Affiliated Entity or Contractor, or any of their employees, officials, agents or partners, is barred from contracting with any unit of state or local government as a result of engaging in or being convicted of (1) bid-rigging in violation of 720 ILCS 5/33E-3; (2) bid-rotating in violation of 720 ILCS 5/33E-4; or (3) any similar offense of any state or of the United States of America that contains the same elements as the offense of bid-rigging or bid-rotating.

5. Neither the Disclosing Party nor any Affiliated Entity is listed on any of the following lists maintained by the Office of Foreign Assets Control of the U.S. Department of the Treasury or the Bureau of Industry and Security of the U.S. Department of Commerce or their successors: the Specially Designated Nationals List, the Denied Persons List, the Unverified List, the Entity List and the Debarred List.

6. The Disclosing Party understands and shall comply with the applicable requirements of Chapters 2-55 (Legislative Inspector General), 2-56 (Inspector General) and 2-156 (Governmental Ethics) of the Municipal Code.

7. If the Disclosing Party is unable to certify to any of the above statements in this Part B (Further Certifications), the Disclosing Party must explain below:

If the letters "NA," the word "None," or no response appears on the lines above, it will be conclusively presumed that the Disclosing Party certified to the above statements.

8. To the best of the Disclosing Party's knowledge after reasonable inquiry, the following is a complete list of all current employees of the Disclosing Party who were, at any time during the 12-month period preceding the execution date of this EDS, an employee, or elected or appointed official, of the City of Chicago (if none, indicate with "N/A" or "none").

N/A

9. To the best of the Disclosing Party's knowledge after reasonable inquiry, the following is a complete list of all gifts that the Disclosing Party has given or caused to be given, at any time during the 12-month period preceding the execution date of this EDS, to an employee, or elected or appointed official, of the City of Chicago. For purposes of this statement, a "gift" does not include: (i) anything made generally available to City employees or to the general public, or (ii) food or drink provided in the course of official City business and having a retail value of less than \$20 per recipient (if none, indicate with "N/A" or "none"). As to any gift listed below, please also list the name of the City recipient.

N/A

C. CERTIFICATION OF STATUS AS FINANCIAL INSTITUTION

1. The Disclosing Party certifies that the Disclosing Party (check one)

is is not

a "financial institution" as defined in Section 2-32-455(b) of the Municipal Code.

2. If the Disclosing Party IS a financial institution, then the Disclosing Party pledges:

"We are not and will not become a predatory lender as defined in Chapter 2-32 of the Municipal Code. We further pledge that none of our affiliates is, and none of them will become, a predatory lender as defined in Chapter 2-32 of the Municipal Code. We understand that becoming a predatory lender or becoming an affiliate of a predatory lender may result in the loss of the privilege of doing business with the City."

If the Disclosing Party is unable to make this pledge because it or any of its affiliates (as defined in Section 2-32-455(b) of the Municipal Code) is a predatory lender within the meaning of Chapter 2-32 of the Municipal Code, explain here (attach additional pages if necessary):

N/A

If the letters "NA," the word "None," or no response appears on the lines above, it will be conclusively presumed that the Disclosing Party certified to the above statements.

D. CERTIFICATION REGARDING INTEREST IN CITY BUSINESS

Any words or terms that are defined in Chapter 2-156 of the Municipal Code have the same meanings when used in this Part D.

1. In accordance with Section 2-156-110 of the Municipal Code: Does any official or employee of the City have a financial interest in his or her own name or in the name of any other person or entity in the Matter?

Yes No

NOTE: If you checked "Yes" to Item D.1., proceed to Items D.2. and D.3. If you checked "No" to Item D.1., proceed to Part E.

2. Unless sold pursuant to a process of competitive bidding, or otherwise permitted, no City elected official or employee shall have a financial interest in his or her own name or in the name of any other person or entity in the purchase of any property that (i) belongs to the City, or (ii) is sold for taxes or assessments, or (iii) is sold by virtue of legal process at the suit of the City (collectively, "City Property Sale"). Compensation for property taken pursuant to the City's eminent domain power does not constitute a financial interest within the meaning of this Part D.

Does the Matter involve a City Property Sale?

Yes No

3. If you checked "Yes" to Item D.1., provide the names and business addresses of the City officials or employees having such interest and identify the nature of such interest:

Name	Business Address	Nature of Interest
N/A		

4. The Disclosing Party further certifies that no prohibited financial interest in the Matter will be acquired by any City official or employee.

E. CERTIFICATION REGARDING SLAVERY ERA BUSINESS

Please check either 1. or 2. below. If the Disclosing Party checks 2., the Disclosing Party must disclose below or in an attachment to this EDS all information required by paragraph 2. Failure to

comply with these disclosure requirements may make any contract entered into with the City in connection with the Matter voidable by the City.

x 1. The Disclosing Party verifies that the Disclosing Party has searched any and all records of the Disclosing Party and any and all predecessor entities regarding records of investments or profits from slavery or slaveholder insurance policies during the slavery era (including insurance policies issued to slaveholders that provided coverage for damage to or injury or death of their slaves), and the Disclosing Party has found no such records.

2. The Disclosing Party verifies that, as a result of conducting the search in step 1 above, the Disclosing Party has found records of investments or profits from slavery or slaveholder insurance policies. The Disclosing Party verifies that the following constitutes full disclosure of all such records, including the names of any and all slaves or slaveholders described in those records:

N/A

SECTION VI -- CERTIFICATIONS FOR FEDERALLY FUNDED MATTERS

NOTE: If the Matter is federally funded, complete this Section VI. If the Matter is not federally funded, proceed to Section VII. For purposes of this Section VI, tax credits allocated by the City and proceeds of debt obligations of the City are not federal funding.

A. CERTIFICATION REGARDING LOBBYING

1. List below the names of all persons or entities registered under the federal Lobbying Disclosure Act of 1995 who have made lobbying contacts on behalf of the Disclosing Party with respect to the Matter: (Add sheets if necessary):

N/A

(If no explanation appears or begins on the lines above, or if the letters "NA" or if the word "None" appear, it will be conclusively presumed that the Disclosing Party means that NO persons or entities registered under the Lobbying Disclosure Act of 1995 have made lobbying contacts on behalf of the Disclosing Party with respect to the Matter.)

2. The Disclosing Party has not spent and will not expend any federally appropriated funds to pay any person or entity listed in Paragraph A.1. above for his or her lobbying activities or to pay any person or entity to influence or attempt to influence an officer or employee of any agency, as defined by applicable federal law, a member of Congress, an officer or employee of Congress, or an employee of a member of Congress, in connection with the award of any federally funded contract, making any federally funded grant or loan, entering into any cooperative agreement, or to extend, continue, renew, amend, or modify any federally funded contract, grant, loan, or cooperative agreement.

3. The Disclosing Party will submit an updated certification at the end of each calendar quarter in which there occurs any event that materially affects the accuracy of the statements and information set forth in paragraphs A.1. and A.2. above.

4. The Disclosing Party certifies that either: (i) it is not an organization described in section 501(c)(4) of the Internal Revenue Code of 1986; or (ii) it is an organization described in section 501(c)(4) of the Internal Revenue Code of 1986 but has not engaged and will not engage in "Lobbying Activities".

5. If the Disclosing Party is the Applicant, the Disclosing Party must obtain certifications equal in form and substance to paragraphs A.1. through A.4. above from all subcontractors before it awards any subcontract and the Disclosing Party must maintain all such subcontractors' certifications for the duration of the Matter and must make such certifications promptly available to the City upon request.

B. CERTIFICATION REGARDING EQUAL EMPLOYMENT OPPORTUNITY

If the Matter is federally funded, federal regulations require the Applicant and all proposed subcontractors to submit the following information with their bids or in writing at the outset of negotiations.

Is the Disclosing Party the Applicant? N/A

Yes

No

If "Yes," answer the three questions below:

1. Have you developed and do you have on file affirmative action programs pursuant to applicable federal regulations? (See 41 CFR Part 60-2.)

Yes

No

2. Have you filed with the Joint Reporting Committee, the Director of the Office of Federal Contract Compliance Programs, or the Equal Employment Opportunity Commission all reports due under the applicable filing requirements?

Yes

No

3. Have you participated in any previous contracts or subcontracts subject to the equal opportunity clause?

Yes

No

If you checked "No" to question 1. or 2. above, please provide an explanation:

**SECTION VII -- ACKNOWLEDGMENTS, CONTRACT INCORPORATION,
COMPLIANCE, PENALTIES, DISCLOSURE**

The Disclosing Party understands and agrees that:

A. The certifications, disclosures, and acknowledgments contained in this EDS will become part of any contract or other agreement between the Applicant and the City in connection with the Matter, whether procurement, City assistance, or other City action, and are material inducements to the City's execution of any contract or taking other action with respect to the Matter. The Disclosing Party understands that it must comply with all statutes, ordinances, and regulations on which this EDS is based.

B. The City's Governmental Ethics and Campaign Financing Ordinances, Chapters 2-156 and 2-164 of the Municipal Code, impose certain duties and obligations on persons or entities seeking City contracts, work, business, or transactions. The full text of these ordinances and a training program is available on line at www.cityofchicago.org/Ethics, and may also be obtained from the City's Board of Ethics, 740 N.

Sedgwick St., Suite 500, Chicago, IL 60610, (312) 744-9660. The Disclosing Party must comply fully with the applicable ordinances.

C. If the City determines that any information provided in this EDS is false, incomplete or inaccurate, any contract or other agreement in connection with which it is submitted may be rescinded or be void or voidable, and the City may pursue any remedies under the contract or agreement (if not rescinded or void), at law, or in equity, including terminating the Disclosing Party's participation in the Matter and/or declining to allow the Disclosing Party to participate in other transactions with the City. Remedies at law for a false statement of material fact may include incarceration and an award to the City of treble damages.

D. It is the City's policy to make this document available to the public on its Internet site and/or upon request. Some or all of the information provided on this EDS and any attachments to this EDS may be made available to the public on the Internet, in response to a Freedom of Information Act request, or otherwise. By completing and signing this EDS, the Disclosing Party waives and releases any possible rights or claims which it may have against the City in connection with the public release of information contained in this EDS and also authorizes the City to verify the accuracy of any information submitted in this EDS.

E. The information provided in this EDS must be kept current. In the event of changes, the Disclosing Party must supplement this EDS up to the time the City takes action on the Matter. If the Matter is a contract being handled by the City's Department of Procurement Services, the Disclosing Party must update this EDS as the contract requires. **NOTE:** With respect to Matters subject to Article I of Chapter 1-23 of the Municipal Code (imposing **PERMANENT INELIGIBILITY** for certain specified offenses), the information provided herein regarding eligibility must be kept current for a longer period, as required by Chapter 1-23 and Section 2-154-020 of the Municipal Code.

The Disclosing Party represents and warrants that:

F.1. The Disclosing Party is not delinquent in the payment of any tax administered by the Illinois Department of Revenue, nor are the Disclosing Party or its Affiliated Entities delinquent in paying any fine, fee, tax or other charge owed to the City. This includes, but is not limited to, all water charges, sewer charges, license fees, parking tickets, property taxes or sales taxes.

F.2 If the Disclosing Party is the Applicant, the Disclosing Party and its Affiliated Entities will not use, nor permit their subcontractors to use, any facility listed by the U.S. E.P.A. on the federal Excluded Parties List System ("EPLS") maintained by the U. S. General Services Administration.

F.3 If the Disclosing Party is the Applicant, the Disclosing Party will obtain from any contractors/subcontractors hired or to be hired in connection with the Matter certifications equal in form and substance to those in F.1. and F.2. above and will not, without the prior written consent of the City, use any such contractor/subcontractor that does not provide such certifications or that the Disclosing Party has reason to believe has not provided or cannot provide truthful certifications.

NOTE: If the Disclosing Party cannot certify as to any of the items in F.1., F.2. or F.3. above, an explanatory statement must be attached to this EDS.

CERTIFICATION

Under penalty of perjury, the person signing below: (1) warrants that he/she is authorized to execute this EDS and Appendix A (if applicable) on behalf of the Disclosing Party, and (2) warrants that all certifications and statements contained in this EDS and Appendix A (if applicable) are true, accurate and complete as of the date furnished to the City.

228 LLC
(Print or type name of Disclosing Party)

By: *Bruce Lord*
(Sign here)

Bruce Lord
(Print or type name of person signing)

Managing Member
(Print or type title of person signing)

Signed and sworn to before me on (date) 4/9/2012
at Cook County, Illinois (state).

Deborah Zirzow Notary Public.

Commission expires: 8/11/15.



**CITY OF CHICAGO
ECONOMIC DISCLOSURE STATEMENT AND AFFIDAVIT
APPENDIX A**

FAMILIAL RELATIONSHIPS WITH ELECTED CITY OFFICIALS AND DEPARTMENT HEADS

This Appendix is to be completed only by (a) the Applicant, and (b) any legal entity which has a direct ownership interest in the Applicant exceeding 7.5 percent. It is not to be completed by any legal entity which has only an indirect ownership interest in the Applicant.

Under Municipal Code Section 2-154-015, the Disclosing Party must disclose whether such Disclosing Party or any "Applicable Party" or any Spouse or Domestic Partner thereof currently has a "familial relationship" with any elected city official or department head. A "familial relationship" exists if, as of the date this EDS is signed, the Disclosing Party or any "Applicable Party" or any Spouse or Domestic Partner thereof is related to the mayor, any alderman, the city clerk, the city treasurer or any city department head as spouse or domestic partner or as any of the following, whether by blood or adoption: parent, child, brother or sister, aunt or uncle, niece or nephew, grandparent, grandchild, father-in-law, mother-in-law, son-in-law, daughter-in-law, stepfather or stepmother, stepson or stepdaughter, stepbrother or stepsister or half-brother or half-sister.

"Applicable Party" means (1) all executive officers of the Disclosing Party listed in Section II.B.1.a., if the Disclosing Party is a corporation; all partners of the Disclosing Party, if the Disclosing Party is a general partnership; all general partners and limited partners of the Disclosing Party, if the Disclosing Party is a limited partnership; all managers, managing members and members of the Disclosing Party, if the Disclosing Party is a limited liability company; (2) all principal officers of the Disclosing Party; and (3) any person having more than a 7.5 percent ownership interest in the Disclosing Party. "Principal officers" means the president, chief operating officer, executive director, chief financial officer, treasurer or secretary of a legal entity or any person exercising similar authority.

Does the Disclosing Party or any "Applicable Party" or any Spouse or Domestic Partner thereof currently have a "familial relationship" with an elected city official or department head?

Yes

No

If yes, please identify below (1) the name and title of such person, (2) the name of the legal entity to which such person is connected; (3) the name and title of the elected city official or department head to whom such person has a familial relationship, and (4) the precise nature of such familial relationship.

**CITY OF CHICAGO
ECONOMIC DISCLOSURE STATEMENT
AND AFFIDAVIT**

SECTION I -- GENERAL INFORMATION

A. Legal name of the Disclosing Party submitting this EDS. Include d/b/a/ if applicable:

228 South Wabash Limited Partnership

Check ONE of the following three boxes:

Indicate whether the Disclosing Party submitting this EDS is:

1. the Applicant/Owner of 228 South Wabash
OR

2. a legal entity holding a direct or indirect interest in the Applicant. State the legal name of the Applicant in which the Disclosing Party holds an interest: _____
OR

3. a legal entity with a right of control (see Section II.B.1.) State the legal name of the entity in which the Disclosing Party holds a right of control: _____

B. Business address of the Disclosing Party: 228 South Wabash - Ste. 410
Chicago, IL 60604

C. Telephone: 312-663-1700 Fax: _____ Email: blord@ashwood.com

D. Name of contact person: Bruce Lord

E. Federal Employer Identification No. (if you have one): _____

F. Brief description of contract, transaction or other und. _____ "Matter") to which this EDS pertains. (Include project number and location of property, if applicable):

Planned development application for 20, 22 and 28 E. Jackson, and 228 S. Wabash.

G. Which City agency or department is requesting this EDS? DHED, Law Dept.

If the Matter is a contract being handled by the City's Department of Procurement Services, please complete the following:

Specification # N/A and Contract # _____

SECTION II -- DISCLOSURE OF OWNERSHIP INTERESTS

A. NATURE OF THE DISCLOSING PARTY

1. Indicate the nature of the Disclosing Party:

- | | |
|---|--|
| <input type="checkbox"/> Person | <input type="checkbox"/> Limited liability company |
| <input type="checkbox"/> Publicly registered business corporation | <input type="checkbox"/> Limited liability partnership |
| <input type="checkbox"/> Privately held business corporation | <input type="checkbox"/> Joint venture |
| <input type="checkbox"/> Sole proprietorship | <input type="checkbox"/> Not-for-profit corporation |
| <input type="checkbox"/> General partnership | (Is the not-for-profit corporation also a 501(c)(3))? |
| <input checked="" type="checkbox"/> Limited partnership | <input type="checkbox"/> Yes <input type="checkbox"/> No |
| <input type="checkbox"/> Trust | <input type="checkbox"/> Other (please specify) |

2. For legal entities, the state (or foreign country) of incorporation or organization, if applicable:

Illinois

3. For legal entities not organized in the State of Illinois: Has the organization registered to do business in the State of Illinois as a foreign entity?

- Yes No N/A

B. IF THE DISCLOSING PARTY IS A LEGAL ENTITY:

1. List below the full names and titles of all executive officers and all directors of the entity.

NOTE: For not-for-profit corporations, also list below all members, if any, which are legal entities. If there are no such members, write "no members." For trusts, estates or other similar entities, list below the legal titleholder(s).

If the entity is a general partnership, limited partnership, limited liability company, limited liability partnership or joint venture, list below the name and title of each general partner, managing member, manager or any other person or entity that controls the day-to-day management of the Disclosing Party.

NOTE: Each legal entity listed below must submit an EDS on its own behalf.

Name	Title
228 LLC	General Partner

2. Please provide the following information concerning each person or entity having a direct or indirect beneficial interest (including ownership) in excess of 7.5% of the Disclosing Party. Examples of such an interest include shares in a corporation, partnership interest in a partnership or joint venture,

interest of a member or manager in a limited liability company, or interest of a beneficiary of a trust, estate or other similar entity. If none, state "None." **NOTE:** Pursuant to Section 2-154-030 of the Municipal Code of Chicago ("Municipal Code"), the City may require any such additional information from any applicant which is reasonably intended to achieve full disclosure.

Name	Business Address	Percentage Interest in the Disclosing Party
Please see attached list		

SECTION III -- BUSINESS RELATIONSHIPS WITH CITY ELECTED OFFICIALS

Has the Disclosing Party had a "business relationship," as defined in Chapter 2-156 of the Municipal Code, with any City elected official in the 12 months before the date this EDS is signed?

Yes No

If yes, please identify below the name(s) of such City elected official(s) and describe such relationship(s):

SECTION IV -- DISCLOSURE OF SUBCONTRACTORS AND OTHER RETAINED PARTIES

The Disclosing Party must disclose the name and business address of each subcontractor, attorney, lobbyist, accountant, consultant and any other person or entity whom the Disclosing Party has retained or expects to retain in connection with the Matter, as well as the nature of the relationship, and the total amount of the fees paid or estimated to be paid. The Disclosing Party is not required to disclose employees who are paid solely through the Disclosing Party's regular payroll.

“Lobbyist” means any person or entity who undertakes to influence any legislative or administrative action on behalf of any person or entity other than: (1) a not-for-profit entity, on an unpaid basis, or (2) himself. “Lobbyist” also means any person or entity any part of whose duties as an employee of another includes undertaking to influence any legislative or administrative action.

If the Disclosing Party is uncertain whether a disclosure is required under this Section, the Disclosing Party must either ask the City whether disclosure is required or make the disclosure.

Name (indicate whether retained or anticipated to be retained)	Business Address	Relationship to Disclosing Party (subcontractor, attorney, lobbyist, etc.)	Fees (indicate whether paid or estimated.) NOTE: "hourly rate" or "t.b.d." is not an acceptable response.
--	------------------	--	--

(Add sheets if necessary)

Check here if the Disclosing Party has not retained, nor expects to retain, any such persons or entities.

SECTION V -- CERTIFICATIONS

A. COURT-ORDERED CHILD SUPPORT COMPLIANCE

Under Municipal Code Section 2-92-415, substantial owners of business entities that contract with the City must remain in compliance with their child support obligations throughout the contract's term.

Has any person who directly or indirectly owns 10% or more of the Disclosing Party been declared in arrearage on any child support obligations by any Illinois court of competent jurisdiction?

Yes No No person directly or indirectly owns 10% or more of the Disclosing Party.

If "Yes," has the person entered into a court-approved agreement for payment of all support owed and is the person in compliance with that agreement?

Yes No

B. FURTHER CERTIFICATIONS

1. Pursuant to Municipal Code Chapter 1-23, Article I ("Article I")(which the Applicant should consult for defined terms (e.g., "doing business") and legal requirements), if the Disclosing Party submitting this EDS is the Applicant and is doing business with the City, then the Disclosing Party certifies as follows: (i) neither the Applicant nor any controlling person is currently indicted or charged with, or has admitted guilt of, or has ever been convicted of, or placed under supervision for, any criminal offense involving actual, attempted, or conspiracy to commit bribery, theft, fraud, forgery, perjury, dishonesty or deceit against an officer or employee of the City or any sister agency; and (ii) the Applicant understands and acknowledges that compliance with Article I is a continuing requirement for doing business with the City. **NOTE:** If Article I applies to the Applicant, the permanent compliance timeframe in Article I supersedes some five-year compliance timeframes in certifications 2 and 3 below.

2. The Disclosing Party and, if the Disclosing Party is a legal entity, all of those persons or entities identified in Section II.B.1. of this EDS:

- a. are not presently debarred, suspended, proposed for debarment, declared ineligible or voluntarily excluded from any transactions by any federal, state or local unit of government;
- b. have not, within a five-year period preceding the date of this EDS, been convicted of a criminal offense, adjudged guilty, or had a civil judgment rendered against them in connection with: obtaining, attempting to obtain, or performing a public (federal, state or local) transaction or contract under a public transaction; a violation of federal or state antitrust statutes; fraud; embezzlement; theft; forgery; bribery; falsification or destruction of records; making false statements; or receiving stolen property;
- c. are not presently indicted for, or criminally or civilly charged by, a governmental entity (federal, state or local) with committing any of the offenses set forth in clause B.2.b. of this Section V;
- d. have not, within a five-year period preceding the date of this EDS, had one or more public transactions (federal, state or local) terminated for cause or default; and
- e. have not, within a five-year period preceding the date of this EDS, been convicted, adjudged guilty, or found liable in a civil proceeding, or in any criminal or civil action, including actions concerning environmental violations, instituted by the City or by the federal government, any state, or any other unit of local government.

3. The certifications in subparts 3, 4 and 5 concern:

- the Disclosing Party;
- any "Contractor" (meaning any contractor or subcontractor used by the Disclosing Party in connection with the Matter, including but not limited to all persons or legal entities disclosed under Section IV, "Disclosure of Subcontractors and Other Retained Parties");
- any "Affiliated Entity" (meaning a person or entity that, directly or indirectly: controls the Disclosing Party, is controlled by the Disclosing Party, or is, with the Disclosing Party, under common control of another person or entity. Indicia of control include, without limitation: interlocking management or ownership; identity of interests among family members, shared facilities and equipment; common use of employees; or organization of a business entity following the ineligibility of a business entity to do business with federal or state or local government, including the City, using substantially the same management, ownership, or principals as the ineligible entity); with respect to Contractors, the term Affiliated Entity means a person or entity that directly or indirectly controls the Contractor, is controlled by it, or, with the Contractor, is under common control of another person or entity;
- any responsible official of the Disclosing Party, any Contractor or any Affiliated Entity or any other official, agent or employee of the Disclosing Party, any Contractor or any Affiliated Entity, acting pursuant to the direction or authorization of a responsible official of the Disclosing Party, any Contractor or any Affiliated Entity (collectively "Agents").

Neither the Disclosing Party, nor any Contractor, nor any Affiliated Entity of either the Disclosing Party or any Contractor nor any Agents have, during the five years before the date this EDS is signed, or, with respect to a Contractor, an Affiliated Entity, or an Affiliated Entity of a Contractor during the five years before the date of such Contractor's or Affiliated Entity's contract or engagement in connection with the Matter:

- a. bribed or attempted to bribe, or been convicted or adjudged guilty of bribery or attempting to bribe, a public officer or employee of the City, the State of Illinois, or any agency of the federal government or of any state or local government in the United States of America, in that officer's or employee's official capacity;
- b. agreed or colluded with other bidders or prospective bidders, or been a party to any such agreement, or been convicted or adjudged guilty of agreement or collusion among bidders or prospective bidders, in restraint of freedom of competition by agreement to bid a fixed price or otherwise; or
- c. made an admission of such conduct described in a. or b. above that is a matter of record, but have not been prosecuted for such conduct; or
- d. violated the provisions of Municipal Code Section 2-92-610 (Living Wage Ordinance).

4. Neither the Disclosing Party, Affiliated Entity or Contractor, or any of their employees, officials, agents or partners, is barred from contracting with any unit of state or local government as a result of engaging in or being convicted of (1) bid-rigging in violation of 720 ILCS 5/33E-3; (2) bid-rotating in violation of 720 ILCS 5/33E-4; or (3) any similar offense of any state or of the United States of America that contains the same elements as the offense of bid-rigging or bid-rotating.

5. Neither the Disclosing Party nor any Affiliated Entity is listed on any of the following lists maintained by the Office of Foreign Assets Control of the U.S. Department of the Treasury or the Bureau of Industry and Security of the U.S. Department of Commerce or their successors: the Specially Designated Nationals List, the Denied Persons List, the Unverified List, the Entity List and the Debarred List.

6. The Disclosing Party understands and shall comply with the applicable requirements of Chapters 2-55 (Legislative Inspector General), 2-56 (Inspector General) and 2-156 (Governmental Ethics) of the Municipal Code.

7. If the Disclosing Party is unable to certify to any of the above statements in this Part B (Further Certifications), the Disclosing Party must explain below:

If the letters "NA," the word "None," or no response appears on the lines above, it will be conclusively presumed that the Disclosing Party certified to the above statements.

8. To the best of the Disclosing Party's knowledge after reasonable inquiry, the following is a complete list of all current employees of the Disclosing Party who were, at any time during the 12-month period preceding the execution date of this EDS, an employee, or elected or appointed official, of the City of Chicago (if none, indicate with "N/A" or "none").

N/A

9. To the best of the Disclosing Party's knowledge after reasonable inquiry, the following is a complete list of all gifts that the Disclosing Party has given or caused to be given, at any time during the 12-month period preceding the execution date of this EDS, to an employee, or elected or appointed official, of the City of Chicago. For purposes of this statement, a "gift" does not include: (i) anything made generally available to City employees or to the general public, or (ii) food or drink provided in the course of official City business and having a retail value of less than \$20 per recipient (if none, indicate with "N/A" or "none"). As to any gift listed below, please also list the name of the City recipient.

N/A

C. CERTIFICATION OF STATUS AS FINANCIAL INSTITUTION

1. The Disclosing Party certifies that the Disclosing Party (check one)

is is not

a "financial institution" as defined in Section 2-32-455(b) of the Municipal Code.

2. If the Disclosing Party IS a financial institution, then the Disclosing Party pledges:

"We are not and will not become a predatory lender as defined in Chapter 2-32 of the Municipal Code. We further pledge that none of our affiliates is, and none of them will become, a predatory lender as defined in Chapter 2-32 of the Municipal Code. We understand that becoming a predatory lender or becoming an affiliate of a predatory lender may result in the loss of the privilege of doing business with the City."

If the Disclosing Party is unable to make this pledge because it or any of its affiliates (as defined in Section 2-32-455(b) of the Municipal Code) is a predatory lender within the meaning of Chapter 2-32 of the Municipal Code, explain here (attach additional pages if necessary):

N/A

If the letters "NA," the word "None," or no response appears on the lines above, it will be conclusively presumed that the Disclosing Party certified to the above statements.

D. CERTIFICATION REGARDING INTEREST IN CITY BUSINESS

Any words or terms that are defined in Chapter 2-156 of the Municipal Code have the same meanings when used in this Part D.

1. In accordance with Section 2-156-110 of the Municipal Code: Does any official or employee of the City have a financial interest in his or her own name or in the name of any other person or entity in the Matter?

Yes No

NOTE: If you checked "Yes" to Item D.1., proceed to Items D.2. and D.3. If you checked "No" to Item D.1., proceed to Part E.

2. Unless sold pursuant to a process of competitive bidding, or otherwise permitted, no City elected official or employee shall have a financial interest in his or her own name or in the name of any other person or entity in the purchase of any property that (i) belongs to the City, or (ii) is sold for taxes or assessments, or (iii) is sold by virtue of legal process at the suit of the City (collectively, "City Property Sale"). Compensation for property taken pursuant to the City's eminent domain power does not constitute a financial interest within the meaning of this Part D.

Does the Matter involve a City Property Sale?

Yes No

3. If you checked "Yes" to Item D.1., provide the names and business addresses of the City officials or employees having such interest and identify the nature of such interest:

Name	Business Address	Nature of Interest
N/A		

4. The Disclosing Party further certifies that no prohibited financial interest in the Matter will be acquired by any City official or employee.

E. CERTIFICATION REGARDING SLAVERY ERA BUSINESS

Please check either 1. or 2. below. If the Disclosing Party checks 2., the Disclosing Party must disclose below or in an attachment to this EDS all information required by paragraph 2. Failure to

comply with these disclosure requirements may make any contract entered into with the City in connection with the Matter voidable by the City.

 x 1. The Disclosing Party verifies that the Disclosing Party has searched any and all records of the Disclosing Party and any and all predecessor entities regarding records of investments or profits from slavery or slaveholder insurance policies during the slavery era (including insurance policies issued to slaveholders that provided coverage for damage to or injury or death of their slaves), and the Disclosing Party has found no such records.

 2. The Disclosing Party verifies that, as a result of conducting the search in step 1 above, the Disclosing Party has found records of investments or profits from slavery or slaveholder insurance policies. The Disclosing Party verifies that the following constitutes full disclosure of all such records, including the names of any and all slaves or slaveholders described in those records:

N/A

SECTION VI -- CERTIFICATIONS FOR FEDERALLY FUNDED MATTERS

NOTE: If the Matter is federally funded, complete this Section VI. If the Matter is not federally funded, proceed to Section VII. For purposes of this Section VI, tax credits allocated by the City and proceeds of debt obligations of the City are not federal funding.

A. CERTIFICATION REGARDING LOBBYING

1. List below the names of all persons or entities registered under the federal Lobbying Disclosure Act of 1995 who have made lobbying contacts on behalf of the Disclosing Party with respect to the Matter: (Add sheets if necessary):

N/A

(If no explanation appears or begins on the lines above, or if the letters "NA" or if the word "None" appear, it will be conclusively presumed that the Disclosing Party means that NO persons or entities registered under the Lobbying Disclosure Act of 1995 have made lobbying contacts on behalf of the Disclosing Party with respect to the Matter.)

2. The Disclosing Party has not spent and will not expend any federally appropriated funds to pay any person or entity listed in Paragraph A.1. above for his or her lobbying activities or to pay any person or entity to influence or attempt to influence an officer or employee of any agency, as defined by applicable federal law, a member of Congress, an officer or employee of Congress, or an employee of a member of Congress, in connection with the award of any federally funded contract, making any federally funded grant or loan, entering into any cooperative agreement, or to extend, continue, renew, amend, or modify any federally funded contract, grant, loan, or cooperative agreement.

3. The Disclosing Party will submit an updated certification at the end of each calendar quarter in which there occurs any event that materially affects the accuracy of the statements and information set forth in paragraphs A.1. and A.2. above.

4. The Disclosing Party certifies that either: (i) it is not an organization described in section 501(c)(4) of the Internal Revenue Code of 1986; or (ii) it is an organization described in section 501(c)(4) of the Internal Revenue Code of 1986 but has not engaged and will not engage in "Lobbying Activities".

5. If the Disclosing Party is the Applicant, the Disclosing Party must obtain certifications equal in form and substance to paragraphs A.1. through A.4. above from all subcontractors before it awards any subcontract and the Disclosing Party must maintain all such subcontractors' certifications for the duration of the Matter and must make such certifications promptly available to the City upon request.

B. CERTIFICATION REGARDING EQUAL EMPLOYMENT OPPORTUNITY

If the Matter is federally funded, federal regulations require the Applicant and all proposed subcontractors to submit the following information with their bids or in writing at the outset of negotiations.

Is the Disclosing Party the Applicant? N/A

Yes

No

If "Yes," answer the three questions below:

1. Have you developed and do you have on file affirmative action programs pursuant to applicable federal regulations? (See 41 CFR Part 60-2.)

Yes

No

2. Have you filed with the Joint Reporting Committee, the Director of the Office of Federal Contract Compliance Programs, or the Equal Employment Opportunity Commission all reports due under the applicable filing requirements?

Yes

No

3. Have you participated in any previous contracts or subcontracts subject to the equal opportunity clause?

Yes

No

If you checked "No" to question 1. or 2. above, please provide an explanation:

**SECTION VII -- ACKNOWLEDGMENTS, CONTRACT INCORPORATION,
COMPLIANCE, PENALTIES, DISCLOSURE**

The Disclosing Party understands and agrees that:

A. The certifications, disclosures, and acknowledgments contained in this EDS will become part of any contract or other agreement between the Applicant and the City in connection with the Matter, whether procurement, City assistance, or other City action, and are material inducements to the City's execution of any contract or taking other action with respect to the Matter. The Disclosing Party understands that it must comply with all statutes, ordinances, and regulations on which this EDS is based.

B. The City's Governmental Ethics and Campaign Financing Ordinances, Chapters 2-156 and 2-164 of the Municipal Code, impose certain duties and obligations on persons or entities seeking City contracts, work, business, or transactions. The full text of these ordinances and a training program is available on line at www.cityofchicago.org/Ethics, and may also be obtained from the City's Board of Ethics, 740 N.

Sedgwick St., Suite 500, Chicago, IL 60610, (312) 744-9660. The Disclosing Party must comply fully with the applicable ordinances.

C. If the City determines that any information provided in this EDS is false, incomplete or inaccurate, any contract or other agreement in connection with which it is submitted may be rescinded or be void or voidable, and the City may pursue any remedies under the contract or agreement (if not rescinded or void), at law, or in equity, including terminating the Disclosing Party's participation in the Matter and/or declining to allow the Disclosing Party to participate in other transactions with the City. Remedies at law for a false statement of material fact may include incarceration and an award to the City of treble damages.

D. It is the City's policy to make this document available to the public on its Internet site and/or upon request. Some or all of the information provided on this EDS and any attachments to this EDS may be made available to the public on the Internet, in response to a Freedom of Information Act request, or otherwise. By completing and signing this EDS, the Disclosing Party waives and releases any possible rights or claims which it may have against the City in connection with the public release of information contained in this EDS and also authorizes the City to verify the accuracy of any information submitted in this EDS.

E. The information provided in this EDS must be kept current. In the event of changes, the Disclosing Party must supplement this EDS up to the time the City takes action on the Matter. If the Matter is a contract being handled by the City's Department of Procurement Services, the Disclosing Party must update this EDS as the contract requires. **NOTE:** With respect to Matters subject to Article I of Chapter 1-23 of the Municipal Code (imposing **PERMANENT INELIGIBILITY** for certain specified offenses), the information provided herein regarding eligibility must be kept current for a longer period, as required by Chapter 1-23 and Section 2-154-020 of the Municipal Code.

The Disclosing Party represents and warrants that:

F.1. The Disclosing Party is not delinquent in the payment of any tax administered by the Illinois Department of Revenue, nor are the Disclosing Party or its Affiliated Entities delinquent in paying any fine, fee, tax or other charge owed to the City. This includes, but is not limited to, all water charges, sewer charges, license fees, parking tickets, property taxes or sales taxes.

F.2 If the Disclosing Party is the Applicant, the Disclosing Party and its Affiliated Entities will not use, nor permit their subcontractors to use, any facility listed by the U.S. E.P.A. on the federal Excluded Parties List System ("EPLS") maintained by the U. S. General Services Administration.

F.3 If the Disclosing Party is the Applicant, the Disclosing Party will obtain from any contractors/subcontractors hired or to be hired in connection with the Matter certifications equal in form and substance to those in F.1. and F.2. above and will not, without the prior written consent of the City, use any such contractor/subcontractor that does not provide such certifications or that the Disclosing Party has reason to believe has not provided or cannot provide truthful certifications.

NOTE: If the Disclosing Party cannot certify as to any of the items in F.1., F.2. or F.3. above, an explanatory statement must be attached to this EDS.

CERTIFICATION

Under penalty of perjury, the person signing below: (1) warrants that he/she is authorized to execute this EDS and Appendix A (if applicable) on behalf of the Disclosing Party, and (2) warrants that all certifications and statements contained in this EDS and Appendix A (if applicable) are true, accurate and complete as of the date furnished to the City.

228 South Wabash Limited Partnership

(Print or type name of Disclosing Party)

By: [Signature]
(Sign here)

R. BRUCE LORD
(Print or type name of person signing)

MEMBER
(Print or type title of person signing)

Signed and sworn to before me on (date) 1/9/2010,
at Cook County, Illinois (state).

Deborah Zuzow Notary Public.

Commission expires: 8/11/15.



**CITY OF CHICAGO
ECONOMIC DISCLOSURE STATEMENT AND AFFIDAVIT
APPENDIX A**

FAMILIAL RELATIONSHIPS WITH ELECTED CITY OFFICIALS AND DEPARTMENT HEADS

This Appendix is to be completed only by (a) the Applicant, and (b) any legal entity which has a direct ownership interest in the Applicant exceeding 7.5 percent. It is not to be completed by any legal entity which has only an indirect ownership interest in the Applicant.

Under Municipal Code Section 2-154-015, the Disclosing Party must disclose whether such Disclosing Party or any "Applicable Party" or any Spouse or Domestic Partner thereof currently has a "familial relationship" with any elected city official or department head. A "familial relationship" exists if, as of the date this EDS is signed, the Disclosing Party or any "Applicable Party" or any Spouse or Domestic Partner thereof is related to the mayor, any alderman, the city clerk, the city treasurer or any city department head as spouse or domestic partner or as any of the following, whether by blood or adoption: parent, child, brother or sister, aunt or uncle, niece or nephew, grandparent, grandchild, father-in-law, mother-in-law, son-in-law, daughter-in-law, stepfather or stepmother, stepson or stepdaughter, stepbrother or stepsister or half-brother or half-sister.

"Applicable Party" means (1) all executive officers of the Disclosing Party listed in Section II.B.1.a., if the Disclosing Party is a corporation; all partners of the Disclosing Party, if the Disclosing Party is a general partnership; all general partners and limited partners of the Disclosing Party, if the Disclosing Party is a limited partnership; all managers, managing members and members of the Disclosing Party, if the Disclosing Party is a limited liability company; (2) all principal officers of the Disclosing Party; and (3) any person having more than a 7.5 percent ownership interest in the Disclosing Party. "Principal officers" means the president, chief operating officer, executive director, chief financial officer, treasurer or secretary of a legal entity or any person exercising similar authority.

Does the Disclosing Party or any "Applicable Party" or any Spouse or Domestic Partner thereof currently have a "familial relationship" with an elected city official or department head?

Yes

No

If yes, please identify below (1) the name and title of such person, (2) the name of the legal entity to which such person is connected; (3) the name and title of the elected city official or department head to whom such person has a familial relationship, and (4) the precise nature of such familial relationship.

228 South Wabash Limited Partnership

	<u>% Ownership</u>
<u>GENERAL PARTNER</u>	
228 LLC 228 South Wabash Suite 410 Chicago, IL 60604	0.00%
<u>LIMITED PARTNERS</u>	
1) R. Bruce Lord 228 South Wabash Suite 410 Chicago, IL 60604	20.00%
2) Fabnick Investments % Shayle Fox 131 South Dearborn 30th Floor Chicago, IL 60606	11.25%
3) Joseph & Nives Rizza 7222 West Cermak Road North Riverside, IL 60546	15.00%
4) Jerome & Kathryn Ipjian 3254 Brookdale Lane Northbrook, IL 60062	3.75%
5) Daniel Kadjan 201 North LaSalle Suite 1650 Chicago, IL 60603	7.50%
6) Hugh Arnold 201 North LaSalle Suite 1650 Chicago, IL 60603	7.50%
7) William Maddux 61 East Bellevue Chicago, IL 60611	15.00%
8) R. Bruce Lord 228 South Wabash Suite 410 Chicago, IL 60604	<u>20.00%</u>
	<u>100.00%</u>

12/20/11

**CITY OF CHICAGO
ECONOMIC DISCLOSURE STATEMENT
AND AFFIDAVIT**

SECTION I -- GENERAL INFORMATION

A. Legal name of the Disclosing Party submitting this EDS. Include d/b/a/ if applicable:

Fabnick Investments

Check ONE of the following three boxes:

Indicate whether the Disclosing Party submitting this EDS is:

1. the Applicant

OR

2. a legal entity holding a direct or indirect interest in the Applicant. State the legal name of the Applicant in which the Disclosing Party holds an interest: 228 South Wabash Limited

OR

Owner of 228 South Wabash/

Partnership

3. a legal entity with a right of control (see Section II.B.1.) State the legal name of the entity in which the Disclosing Party holds a right of control: _____

B. Business address of the Disclosing Party: 131 South Dearborn - 30th Floor
Chicago, IL 60606

C. Telephone: 312-263-3600 Fax: _____ Email: shayle.fox@ehklow.com

D. Name of contact person: Shayle Fox

E. Federal Employer Identification No. (if you have one): _____

F. Brief description of contract, transaction or other undertaking (ref _____ which this EDS pertains. (Include project number and location of property, if applicable):
Planned development application for 20,22,28 E. Jackson and 228 South Wabash.

G. Which City agency or department is requesting this EDS? DHES, Dept. of Law

If the Matter is a contract being handled by the City's Department of Procurement Services, please complete the following:

Specification # _____ and Contract # _____

SECTION II -- DISCLOSURE OF OWNERSHIP INTERESTS

A. NATURE OF THE DISCLOSING PARTY

1. Indicate the nature of the Disclosing Party:

- | | |
|---|--|
| <input type="checkbox"/> Person | <input type="checkbox"/> Limited liability company |
| <input type="checkbox"/> Publicly registered business corporation | <input type="checkbox"/> Limited liability partnership |
| <input type="checkbox"/> Privately held business corporation | <input type="checkbox"/> Joint venture |
| <input type="checkbox"/> Sole proprietorship | <input type="checkbox"/> Not-for-profit corporation |
| <input checked="" type="checkbox"/> General partnership | (Is the not-for-profit corporation also a 501(c)(3))? |
| <input type="checkbox"/> Limited partnership | <input type="checkbox"/> Yes <input type="checkbox"/> No |
| <input type="checkbox"/> Trust | <input type="checkbox"/> Other (please specify) |

2. For legal entities, the state (or foreign country) of incorporation or organization, if applicable:

3. For legal entities not organized in the State of Illinois: Has the organization registered to do business in the State of Illinois as a foreign entity?

- Yes No N/A

B. IF THE DISCLOSING PARTY IS A LEGAL ENTITY:

1. List below the full names and titles of all executive officers and all directors of the entity.

NOTE: For not-for-profit corporations, also list below all members, if any, which are legal entities. If there are no such members, write "no members." For trusts, estates or other similar entities, list below the legal titleholder(s).

If the entity is a general partnership, limited partnership, limited liability company, limited liability partnership or joint venture, list below the name and title of each general partner, managing member, manager or any other person or entity that controls the day-to-day management of the Disclosing Party.

NOTE: Each legal entity listed below must submit an EDS on its own behalf.

Name	Title
Shayle P. Fox	Partner
Lawrence Cohen	Partner
Jeffrey Goldman	Partner
Priscilla Kreger	Partner
David Schimel	Partner

2. Please provide the following information concerning each person or entity having a direct or indirect beneficial interest (including ownership) in excess of 7.5% of the Disclosing Party. Examples of such an interest include shares in a corporation, partnership interest in a partnership or joint venture,

interest of a member or manager in a limited liability company, or interest of a beneficiary of a trust, estate or other similar entity. If none, state "None." **NOTE:** Pursuant to Section 2-154-030 of the Municipal Code of Chicago ("Municipal Code"), the City may require any such additional information from any applicant which is reasonably intended to achieve full disclosure.

Name	Business Address	Percentage Interest in the Disclosing Party
Shayle Fox	131 S. Dearborn, 30th Floor Chicago, IL 60607	20%
Lawrence Cohen	1023 Sheridan Road, Evanston, IL 60202	20%
Jeffrey Goldman	637 Charlemagne Northbrook, IL 60062	13%
Priscilla Kreger	112A E. Broadway, Milford CT 06460	33%
David Schimel	7347 Sedona Way, Delray Beach, FL 33446	13%

SECTION III -- BUSINESS RELATIONSHIPS WITH CITY ELECTED OFFICIALS

Has the Disclosing Party had a "business relationship," as defined in Chapter 2-156 of the Municipal Code, with any City elected official in the 12 months before the date this EDS is signed?

Yes No

If yes, please identify below the name(s) of such City elected official(s) and describe such relationship(s):

SECTION IV -- DISCLOSURE OF SUBCONTRACTORS AND OTHER RETAINED PARTIES

The Disclosing Party must disclose the name and business address of each subcontractor, attorney, lobbyist, accountant, consultant and any other person or entity whom the Disclosing Party has retained or expects to retain in connection with the Matter, as well as the nature of the relationship, and the total amount of the fees paid or estimated to be paid. The Disclosing Party is not required to disclose employees who are paid solely through the Disclosing Party's regular payroll.

“Lobbyist” means any person or entity who undertakes to influence any legislative or administrative action on behalf of any person or entity other than: (1) a not-for-profit entity, on an unpaid basis, or (2) himself. “Lobbyist” also means any person or entity any part of whose duties as an employee of another includes undertaking to influence any legislative or administrative action.

If the Disclosing Party is uncertain whether a disclosure is required under this Section, the Disclosing Party must either ask the City whether disclosure is required or make the disclosure.

Name (indicate whether retained or anticipated to be retained)	Business Address	Relationship to Disclosing Party (subcontractor, attorney, lobbyist, etc.)	Fees (indicate whether paid or estimated.) NOTE: "hourly rate" or "t.b.d." is not an acceptable response.
--	------------------	--	---

(Add sheets if necessary)

Check here if the Disclosing Party has not retained, nor expects to retain, any such persons or entities.

SECTION V -- CERTIFICATIONS

A. COURT-ORDERED CHILD SUPPORT COMPLIANCE

Under Municipal Code Section 2-92-415, substantial owners of business entities that contract with the City must remain in compliance with their child support obligations throughout the contract's term.

Has any person who directly or indirectly owns 10% or more of the Disclosing Party been declared in arrearage on any child support obligations by any Illinois court of competent jurisdiction?

Yes No No person directly or indirectly owns 10% or more of the Disclosing Party.

If "Yes," has the person entered into a court-approved agreement for payment of all support owed and is the person in compliance with that agreement?

Yes No

B. FURTHER CERTIFICATIONS

1. Pursuant to Municipal Code Chapter 1-23, Article I ("Article I")(which the Applicant should consult for defined terms (e.g., "doing business") and legal requirements), if the Disclosing Party submitting this EDS is the Applicant and is doing business with the City, then the Disclosing Party certifies as follows: (i) neither the Applicant nor any controlling person is currently indicted or charged with, or has admitted guilt of, or has ever been convicted of, or placed under supervision for, any criminal offense involving actual, attempted, or conspiracy to commit bribery, theft, fraud, forgery, perjury, dishonesty or deceit against an officer or employee of the City or any sister agency; and (ii) the Applicant understands and acknowledges that compliance with Article I is a continuing requirement for doing business with the City. NOTE: If Article I applies to the Applicant, the permanent compliance timeframe in Article I supersedes some five-year compliance timeframes in certifications 2 and 3 below.

2. The Disclosing Party and, if the Disclosing Party is a legal entity, all of those persons or entities identified in Section II.B.1. of this EDS:

- a. are not presently debarred, suspended, proposed for debarment, declared ineligible or voluntarily excluded from any transactions by any federal, state or local unit of government;
- b. have not, within a five-year period preceding the date of this EDS, been convicted of a criminal offense, adjudged guilty, or had a civil judgment rendered against them in connection with: obtaining, attempting to obtain, or performing a public (federal, state or local) transaction or contract under a public transaction; a violation of federal or state antitrust statutes; fraud; embezzlement; theft; forgery; bribery; falsification or destruction of records; making false statements; or receiving stolen property;
- c. are not presently indicted for, or criminally or civilly charged by, a governmental entity (federal, state or local) with committing any of the offenses set forth in clause B.2.b. of this Section V;
- d. have not, within a five-year period preceding the date of this EDS, had one or more public transactions (federal, state or local) terminated for cause or default; and
- e. have not, within a five-year period preceding the date of this EDS, been convicted, adjudged guilty, or found liable in a civil proceeding, or in any criminal or civil action, including actions concerning environmental violations, instituted by the City or by the federal government, any state, or any other unit of local government.

3. The certifications in subparts 3, 4 and 5 concern:

- the Disclosing Party;
- any "Contractor" (meaning any contractor or subcontractor used by the Disclosing Party in connection with the Matter, including but not limited to all persons or legal entities disclosed under Section IV, "Disclosure of Subcontractors and Other Retained Parties");
- any "Affiliated Entity" (meaning a person or entity that, directly or indirectly: controls the Disclosing Party, is controlled by the Disclosing Party, or is, with the Disclosing Party, under common control of another person or entity. Indicia of control include, without limitation: interlocking management or ownership; identity of interests among family members, shared facilities and equipment; common use of employees; or organization of a business entity following the ineligibility of a business entity to do business with federal or state or local government, including the City, using substantially the same management, ownership, or principals as the ineligible entity); with respect to Contractors, the term Affiliated Entity means a person or entity that directly or indirectly controls the Contractor, is controlled by it, or, with the Contractor, is under common control of another person or entity;
- any responsible official of the Disclosing Party, any Contractor or any Affiliated Entity or any other official, agent or employee of the Disclosing Party, any Contractor or any Affiliated Entity, acting pursuant to the direction or authorization of a responsible official of the Disclosing Party, any Contractor or any Affiliated Entity (collectively "Agents").

Neither the Disclosing Party, nor any Contractor, nor any Affiliated Entity of either the Disclosing Party or any Contractor nor any Agents have, during the five years before the date this EDS is signed, or, with respect to a Contractor, an Affiliated Entity, or an Affiliated Entity of a Contractor during the five years before the date of such Contractor's or Affiliated Entity's contract or engagement in connection with the Matter:

- a. bribed or attempted to bribe, or been convicted or adjudged guilty of bribery or attempting to bribe, a public officer or employee of the City, the State of Illinois, or any agency of the federal government or of any state or local government in the United States of America, in that officer's or employee's official capacity;
- b. agreed or colluded with other bidders or prospective bidders, or been a party to any such agreement, or been convicted or adjudged guilty of agreement or collusion among bidders or prospective bidders, in restraint of freedom of competition by agreement to bid a fixed price or otherwise; or
- c. made an admission of such conduct described in a. or b. above that is a matter of record, but have not been prosecuted for such conduct; or
- d. violated the provisions of Municipal Code Section 2-92-610 (Living Wage Ordinance).

4. Neither the Disclosing Party, Affiliated Entity or Contractor, or any of their employees, officials, agents or partners, is barred from contracting with any unit of state or local government as a result of engaging in or being convicted of (1) bid-rigging in violation of 720 ILCS 5/33E-3; (2) bid-rotating in violation of 720 ILCS 5/33E-4; or (3) any similar offense of any state or of the United States of America that contains the same elements as the offense of bid-rigging or bid-rotating.

5. Neither the Disclosing Party nor any Affiliated Entity is listed on any of the following lists maintained by the Office of Foreign Assets Control of the U.S. Department of the Treasury or the Bureau of Industry and Security of the U.S. Department of Commerce or their successors: the Specially Designated Nationals List, the Denied Persons List, the Unverified List, the Entity List and the Debarred List.

6. The Disclosing Party understands and shall comply with the applicable requirements of Chapters 2-55 (Legislative Inspector General), 2-56 (Inspector General) and 2-156 (Governmental Ethics) of the Municipal Code.

7. If the Disclosing Party is unable to certify to any of the above statements in this Part B (Further Certifications), the Disclosing Party must explain below:

If the letters "NA," the word "None," or no response appears on the lines above, it will be conclusively presumed that the Disclosing Party certified to the above statements.

8. To the best of the Disclosing Party's knowledge after reasonable inquiry, the following is a complete list of all current employees of the Disclosing Party who were, at any time during the 12-month period preceding the execution date of this EDS, an employee, or elected or appointed official, of the City of Chicago (if none, indicate with "N/A" or "none").

N/A

9. To the best of the Disclosing Party's knowledge after reasonable inquiry, the following is a complete list of all gifts that the Disclosing Party has given or caused to be given, at any time during the 12-month period preceding the execution date of this EDS, to an employee, or elected or appointed official, of the City of Chicago. For purposes of this statement, a "gift" does not include: (i) anything made generally available to City employees or to the general public, or (ii) food or drink provided in the course of official City business and having a retail value of less than \$20 per recipient (if none, indicate with "N/A" or "none"). As to any gift listed below, please also list the name of the City recipient.

N/A

C. CERTIFICATION OF STATUS AS FINANCIAL INSTITUTION

1. The Disclosing Party certifies that the Disclosing Party (check one)

is is not

a "financial institution" as defined in Section 2-32-455(b) of the Municipal Code.

2. If the Disclosing Party IS a financial institution, then the Disclosing Party pledges:

"We are not and will not become a predatory lender as defined in Chapter 2-32 of the Municipal Code. We further pledge that none of our affiliates is, and none of them will become, a predatory lender as defined in Chapter 2-32 of the Municipal Code. We understand that becoming a predatory lender or becoming an affiliate of a predatory lender may result in the loss of the privilege of doing business with the City."

If the Disclosing Party is unable to make this pledge because it or any of its affiliates (as defined in Section 2-32-455(b) of the Municipal Code) is a predatory lender within the meaning of Chapter 2-32 of the Municipal Code, explain here (attach additional pages if necessary):

N/A

If the letters "NA," the word "None," or no response appears on the lines above, it will be conclusively presumed that the Disclosing Party certified to the above statements.

D. CERTIFICATION REGARDING INTEREST IN CITY BUSINESS

Any words or terms that are defined in Chapter 2-156 of the Municipal Code have the same meanings when used in this Part D.

1. In accordance with Section 2-156-110 of the Municipal Code: Does any official or employee of the City have a financial interest in his or her own name or in the name of any other person or entity in the Matter?

Yes No

NOTE: If you checked "Yes" to Item D.1., proceed to Items D.2. and D.3. If you checked "No" to Item D.1., proceed to Part E.

2. Unless sold pursuant to a process of competitive bidding, or otherwise permitted, no City elected official or employee shall have a financial interest in his or her own name or in the name of any other person or entity in the purchase of any property that (i) belongs to the City, or (ii) is sold for taxes or assessments, or (iii) is sold by virtue of legal process at the suit of the City (collectively, "City Property Sale"). Compensation for property taken pursuant to the City's eminent domain power does not constitute a financial interest within the meaning of this Part D.

Does the Matter involve a City Property Sale?

Yes No

3. If you checked "Yes" to Item D.1., provide the names and business addresses of the City officials or employees having such interest and identify the nature of such interest:

Name	Business Address	Nature of Interest
N/A		

4. The Disclosing Party further certifies that no prohibited financial interest in the Matter will be acquired by any City official or employee.

E. CERTIFICATION REGARDING SLAVERY ERA BUSINESS

Please check either 1. or 2. below. If the Disclosing Party checks 2., the Disclosing Party must disclose below or in an attachment to this EDS all information required by paragraph 2. Failure to

comply with these disclosure requirements may make any contract entered into with the City in connection with the Matter voidable by the City.

^x 1. The Disclosing Party verifies that the Disclosing Party has searched any and all records of the Disclosing Party and any and all predecessor entities regarding records of investments or profits from slavery or slaveholder insurance policies during the slavery era (including insurance policies issued to slaveholders that provided coverage for damage to or injury or death of their slaves), and the Disclosing Party has found no such records.

2. The Disclosing Party verifies that, as a result of conducting the search in step 1 above, the Disclosing Party has found records of investments or profits from slavery or slaveholder insurance policies. The Disclosing Party verifies that the following constitutes full disclosure of all such records, including the names of any and all slaves or slaveholders described in those records:

N/A

SECTION VI -- CERTIFICATIONS FOR FEDERALLY FUNDED MATTERS

NOTE: If the Matter is federally funded, complete this Section VI. If the Matter is not federally funded, proceed to Section VII. For purposes of this Section VI, tax credits allocated by the City and proceeds of debt obligations of the City are not federal funding.

A. CERTIFICATION REGARDING LOBBYING

1. List below the names of all persons or entities registered under the federal Lobbying Disclosure Act of 1995 who have made lobbying contacts on behalf of the Disclosing Party with respect to the Matter: (Add sheets if necessary):

N/A

(If no explanation appears or begins on the lines above, or if the letters "NA" or if the word "None" appear, it will be conclusively presumed that the Disclosing Party means that NO persons or entities registered under the Lobbying Disclosure Act of 1995 have made lobbying contacts on behalf of the Disclosing Party with respect to the Matter.)

2. The Disclosing Party has not spent and will not expend any federally appropriated funds to pay any person or entity listed in Paragraph A.1. above for his or her lobbying activities or to pay any person or entity to influence or attempt to influence an officer or employee of any agency, as defined by applicable federal law, a member of Congress, an officer or employee of Congress, or an employee of a member of Congress, in connection with the award of any federally funded contract, making any federally funded grant or loan, entering into any cooperative agreement, or to extend, continue, renew, amend, or modify any federally funded contract, grant, loan, or cooperative agreement.

3. The Disclosing Party will submit an updated certification at the end of each calendar quarter in which there occurs any event that materially affects the accuracy of the statements and information set forth in paragraphs A.1. and A.2. above.

4. The Disclosing Party certifies that either: (i) it is not an organization described in section 501(c)(4) of the Internal Revenue Code of 1986; or (ii) it is an organization described in section 501(c)(4) of the Internal Revenue Code of 1986 but has not engaged and will not engage in "Lobbying Activities".

5. If the Disclosing Party is the Applicant, the Disclosing Party must obtain certifications equal in form and substance to paragraphs A.1. through A.4. above from all subcontractors before it awards any subcontract and the Disclosing Party must maintain all such subcontractors' certifications for the duration of the Matter and must make such certifications promptly available to the City upon request.

B. CERTIFICATION REGARDING EQUAL EMPLOYMENT OPPORTUNITY

If the Matter is federally funded, federal regulations require the Applicant and all proposed subcontractors to submit the following information with their bids or in writing at the outset of negotiations.

Is the Disclosing Party the Applicant? N/A

Yes

No

If "Yes," answer the three questions below:

1. Have you developed and do you have on file affirmative action programs pursuant to applicable federal regulations? (See 41 CFR Part 60-2.)

Yes

No

2. Have you filed with the Joint Reporting Committee, the Director of the Office of Federal Contract Compliance Programs, or the Equal Employment Opportunity Commission all reports due under the applicable filing requirements?

Yes

No

3. Have you participated in any previous contracts or subcontracts subject to the equal opportunity clause?

Yes

No

If you checked "No" to question 1. or 2. above, please provide an explanation:

SECTION VII -- ACKNOWLEDGMENTS, CONTRACT INCORPORATION, COMPLIANCE, PENALTIES, DISCLOSURE

The Disclosing Party understands and agrees that:

A. The certifications, disclosures, and acknowledgments contained in this EDS will become part of any contract or other agreement between the Applicant and the City in connection with the Matter, whether procurement, City assistance, or other City action, and are material inducements to the City's execution of any contract or taking other action with respect to the Matter. The Disclosing Party understands that it must comply with all statutes, ordinances, and regulations on which this EDS is based.

B. The City's Governmental Ethics and Campaign Financing Ordinances, Chapters 2-156 and 2-164 of the Municipal Code, impose certain duties and obligations on persons or entities seeking City contracts, work, business, or transactions. The full text of these ordinances and a training program is available on line at www.cityofchicago.org/Ethics, and may also be obtained from the City's Board of Ethics, 740 N.

Sedgwick St., Suite 500, Chicago, IL 60610, (312) 744-9660. The Disclosing Party must comply fully with the applicable ordinances.

C. If the City determines that any information provided in this EDS is false, incomplete or inaccurate, any contract or other agreement in connection with which it is submitted may be rescinded or be void or voidable, and the City may pursue any remedies under the contract or agreement (if not rescinded or void), at law, or in equity, including terminating the Disclosing Party's participation in the Matter and/or declining to allow the Disclosing Party to participate in other transactions with the City. Remedies at law for a false statement of material fact may include incarceration and an award to the City of treble damages.

D. It is the City's policy to make this document available to the public on its Internet site and/or upon request. Some or all of the information provided on this EDS and any attachments to this EDS may be made available to the public on the Internet, in response to a Freedom of Information Act request, or otherwise. By completing and signing this EDS, the Disclosing Party waives and releases any possible rights or claims which it may have against the City in connection with the public release of information contained in this EDS and also authorizes the City to verify the accuracy of any information submitted in this EDS.

E. The information provided in this EDS must be kept current. In the event of changes, the Disclosing Party must supplement this EDS up to the time the City takes action on the Matter. If the Matter is a contract being handled by the City's Department of Procurement Services, the Disclosing Party must update this EDS as the contract requires. **NOTE:** With respect to Matters subject to Article I of Chapter 1-23 of the Municipal Code (imposing **PERMANENT INELIGIBILITY** for certain specified offenses), the information provided herein regarding eligibility must be kept current for a longer period, as required by Chapter 1-23 and Section 2-154-020 of the Municipal Code.

The Disclosing Party represents and warrants that:

F.1. The Disclosing Party is not delinquent in the payment of any tax administered by the Illinois Department of Revenue, nor are the Disclosing Party or its Affiliated Entities delinquent in paying any fine, fee, tax or other charge owed to the City. This includes, but is not limited to, all water charges, sewer charges, license fees, parking tickets, property taxes or sales taxes.

F.2 If the Disclosing Party is the Applicant, the Disclosing Party and its Affiliated Entities will not use, nor permit their subcontractors to use, any facility listed by the U.S. E.P.A. on the federal Excluded Parties List System ("EPLS") maintained by the U. S. General Services Administration.

F.3 If the Disclosing Party is the Applicant, the Disclosing Party will obtain from any contractors/subcontractors hired or to be hired in connection with the Matter certifications equal in form and substance to those in F.1. and F.2. above and will not, without the prior written consent of the City, use any such contractor/subcontractor that does not provide such certifications or that the Disclosing Party has reason to believe has not provided or cannot provide truthful certifications.

NOTE: If the Disclosing Party cannot certify as to any of the items in F.1., F.2. or F.3. above, an explanatory statement must be attached to this EDS.

CERTIFICATION

Under penalty of perjury, the person signing below: (1) warrants that he/she is authorized to execute this EDS and Appendix A (if applicable) on behalf of the Disclosing Party, and (2) warrants that all certifications and statements contained in this EDS and Appendix A (if applicable) are true, accurate and complete as of the date furnished to the City.

Fabnick Investments
(Print or type name of Disclosing Party)

By: *Shayle P. Fox*
(Sign here)

Shayle P. Fox
(Print or type name of person signing)

Partner
(Print or type title of person signing)

Signed and sworn to before me on (date) 1/9/2012,
at Cook County, Illinois (state).

Deborah Zirzow Notary Public.

Commission expires: 8/15/11.



**CITY OF CHICAGO
ECONOMIC DISCLOSURE STATEMENT AND AFFIDAVIT
APPENDIX A**

FAMILIAL RELATIONSHIPS WITH ELECTED CITY OFFICIALS AND DEPARTMENT HEADS

This Appendix is to be completed only by (a) the Applicant, and (b) any legal entity which has a direct ownership interest in the Applicant exceeding 7.5 percent. It is not to be completed by any legal entity which has only an indirect ownership interest in the Applicant.

Under Municipal Code Section 2-154-015, the Disclosing Party must disclose whether such Disclosing Party or any "Applicable Party" or any Spouse or Domestic Partner thereof currently has a "familial relationship" with any elected city official or department head. A "familial relationship" exists if, as of the date this EDS is signed, the Disclosing Party or any "Applicable Party" or any Spouse or Domestic Partner thereof is related to the mayor, any alderman, the city clerk, the city treasurer or any city department head as spouse or domestic partner or as any of the following, whether by blood or adoption: parent, child, brother or sister, aunt or uncle, niece or nephew, grandparent, grandchild, father-in-law, mother-in-law, son-in-law, daughter-in-law, stepfather or stepmother, stepson or stepdaughter, stepbrother or stepsister or half-brother or half-sister.

"Applicable Party" means (1) all executive officers of the Disclosing Party listed in Section II.B.1.a., if the Disclosing Party is a corporation; all partners of the Disclosing Party, if the Disclosing Party is a general partnership; all general partners and limited partners of the Disclosing Party, if the Disclosing Party is a limited partnership; all managers, managing members and members of the Disclosing Party, if the Disclosing Party is a limited liability company; (2) all principal officers of the Disclosing Party; and (3) any person having more than a 7.5 percent ownership interest in the Disclosing Party. "Principal officers" means the president, chief operating officer, executive director, chief financial officer, treasurer or secretary of a legal entity or any person exercising similar authority.

Does the Disclosing Party or any "Applicable Party" or any Spouse or Domestic Partner thereof currently have a "familial relationship" with an elected city official or department head?

Yes

No

If yes, please identify below (1) the name and title of such person, (2) the name of the legal entity to which such person is connected; (3) the name and title of the elected city official or department head to whom such person has a familial relationship, and (4) the precise nature of such familial relationship.

**CITY OF CHICAGO
ECONOMIC DISCLOSURE STATEMENT
AND AFFIDAVIT**

SECTION I -- GENERAL INFORMATION

A. Legal name of the Disclosing Party submitting this EDS. Include d/b/a/ if applicable:

22 East Jackson, LLC

Check ONE of the following three boxes:

Indicate whether the Disclosing Party submitting this EDS is:

1. the Applicant

OR

2. a legal entity holding a direct or indirect interest in the Applicant. State the legal name of the Applicant in which the Disclosing Party holds an interest: _____

OR

3. a legal entity with a right of control (see Section II.B.1.) State the legal name of the entity in which the Disclosing Party holds a right of control: _____

B. Business address of the Disclosing Party:

259 Bowery, #4

New York, NY 10002

C. Telephone: 312-345-5700 Fax: _____ Email: kmcguire@sbbklaw.com

D. Name of contact person: Katriina McGuire/attorney for applicant

E. Federal Employer Identification No. (if you have one): _____

F. Brief description of contract, transaction or other undertaking (referred to below as the "Matter") to which this EDS pertains. (Include project number and location of property, if applicable):

Planned development application for 20,22,28 E. Jackson and 228 S. Wabash

G. Which City agency or department is requesting this EDS? DHED and Law Dept.

If the Matter is a contract being handled by the City's Department of Procurement Services, please complete the following:

Specification # _____ and Contract # _____

SECTION II -- DISCLOSURE OF OWNERSHIP INTERESTS

A. NATURE OF THE DISCLOSING PARTY

1. Indicate the nature of the Disclosing Party:

- Person Limited liability company
- Publicly registered business corporation Limited liability partnership
- Privately held business corporation Joint venture
- Sole proprietorship Not-for-profit corporation
- General partnership (Is the not-for-profit corporation also a 501(c)(3))?
- Limited partnership Yes No
- Trust Other (please specify)

2. For legal entities, the state (or foreign country) of incorporation or organization, if applicable:

Illinois

3. For legal entities not organized in the State of Illinois: Has the organization registered to do business in the State of Illinois as a foreign entity?

- Yes No N/A

B. IF THE DISCLOSING PARTY IS A LEGAL ENTITY:

1. List below the full names and titles of all executive officers and all directors of the entity.

NOTE: For not-for-profit corporations, also list below all members, if any, which are legal entities. If there are no such members, write "no members." For trusts, estates or other similar entities, list below the legal titleholder(s).

If the entity is a general partnership, limited partnership, limited liability company, limited liability partnership or joint venture, list below the name and title of each general partner, managing member, manager or any other person or entity that controls the day-to-day management of the Disclosing Party.

NOTE: Each legal entity listed below must submit an EDS on its own behalf.

Name	Title
Kenneth Alpart, LLC	Member

2. Please provide the following information concerning each person or entity having a direct or indirect beneficial interest (including ownership) in excess of 7.5% of the Disclosing Party. Examples of such an interest include shares in a corporation, partnership interest in a partnership or joint venture,

interest of a member or manager in a limited liability company, or interest of a beneficiary of a trust, estate or other similar entity. If none, state "None." **NOTE:** Pursuant to Section 2-154-030 of the Municipal Code of Chicago ("Municipal Code"), the City may require any such additional information from any applicant which is reasonably intended to achieve full disclosure.

Name	Business Address	Percentage Interest in the Disclosing Party
Kenneth Alpart, LLC	601 South LaSalle St., Ste 200 Chicago, IL 60605	100%

SECTION III -- BUSINESS RELATIONSHIPS WITH CITY ELECTED OFFICIALS

Has the Disclosing Party had a "business relationship," as defined in Chapter 2-156 of the Municipal Code, with any City elected official in the 12 months before the date this EDS is signed?

Yes No

If yes, please identify below the name(s) of such City elected official(s) and describe such relationship(s):

SECTION IV -- DISCLOSURE OF SUBCONTRACTORS AND OTHER RETAINED PARTIES

The Disclosing Party must disclose the name and business address of each subcontractor, attorney, lobbyist, accountant, consultant and any other person or entity whom the Disclosing Party has retained or expects to retain in connection with the Matter, as well as the nature of the relationship, and the total amount of the fees paid or estimated to be paid. The Disclosing Party is not required to disclose employees who are paid solely through the Disclosing Party's regular payroll.

“Lobbyist” means any person or entity who undertakes to influence any legislative or administrative action on behalf of any person or entity other than: (1) a not-for-profit entity, on an unpaid basis, or (2) himself. “Lobbyist” also means any person or entity any part of whose duties as an employee of another includes undertaking to influence any legislative or administrative action.

If the Disclosing Party is uncertain whether a disclosure is required under this Section, the Disclosing Party must either ask the City whether disclosure is required or make the disclosure.

Name (indicate whether retained or anticipated to be retained)	Business Address	Relationship to Disclosing Party (subcontractor, attorney, lobbyist, etc.)	Fees (indicate whether paid or estimated.) NOTE: "hourly rate" or "t.b.d." is not an acceptable response.
--	------------------	--	--

(Add sheets if necessary)

Check here if the Disclosing Party has not retained, nor expects to retain, any such persons or entities.

SECTION V -- CERTIFICATIONS

A. COURT-ORDERED CHILD SUPPORT COMPLIANCE

Under Municipal Code Section 2-92-415, substantial owners of business entities that contract with the City must remain in compliance with their child support obligations throughout the contract's term.

Has any person who directly or indirectly owns 10% or more of the Disclosing Party been declared in arrearage on any child support obligations by any Illinois court of competent jurisdiction?

Yes No No person directly or indirectly owns 10% or more of the Disclosing Party.

If "Yes," has the person entered into a court-approved agreement for payment of all support owed and is the person in compliance with that agreement?

Yes No

B. FURTHER CERTIFICATIONS

1. Pursuant to Municipal Code Chapter 1-23, Article I ("Article I") (which the Applicant should consult for defined terms (e.g., "doing business") and legal requirements), if the Disclosing Party submitting this EDS is the Applicant and is doing business with the City, then the Disclosing Party certifies as follows: (i) neither the Applicant nor any controlling person is currently indicted or charged with, or has admitted guilt of, or has ever been convicted of, or placed under supervision for, any criminal offense involving actual, attempted, or conspiracy to commit bribery, theft, fraud, forgery, perjury, dishonesty or deceit against an officer or employee of the City or any sister agency; and (ii) the Applicant understands and acknowledges that compliance with Article I is a continuing requirement for doing business with the City. NOTE: If Article I applies to the Applicant, the permanent compliance timeframe in Article I supersedes some five-year compliance timeframes in certifications 2 and 3 below.

2. The Disclosing Party and, if the Disclosing Party is a legal entity, all of those persons or entities identified in Section II.B.1. of this EDS:

- a. are not presently debarred, suspended, proposed for debarment, declared ineligible or voluntarily excluded from any transactions by any federal, state or local unit of government;
- b. have not, within a five-year period preceding the date of this EDS, been convicted of a criminal offense, adjudged guilty, or had a civil judgment rendered against them in connection with: obtaining, attempting to obtain, or performing a public (federal, state or local) transaction or contract under a public transaction; a violation of federal or state antitrust statutes; fraud; embezzlement; theft; forgery; bribery; falsification or destruction of records; making false statements; or receiving stolen property;
- c. are not presently indicted for, or criminally or civilly charged by, a governmental entity (federal, state or local) with committing any of the offenses set forth in clause B.2.b. of this Section V;
- d. have not, within a five-year period preceding the date of this EDS, had one or more public transactions (federal, state or local) terminated for cause or default; and
- e. have not, within a five-year period preceding the date of this EDS, been convicted, adjudged guilty, or found liable in a civil proceeding, or in any criminal or civil action, including actions concerning environmental violations, instituted by the City or by the federal government, any state, or any other unit of local government.

3. The certifications in subparts 3, 4 and 5 concern:

- the Disclosing Party;
- any "Contractor" (meaning any contractor or subcontractor used by the Disclosing Party in connection with the Matter, including but not limited to all persons or legal entities disclosed under Section IV, "Disclosure of Subcontractors and Other Retained Parties");
- any "Affiliated Entity" (meaning a person or entity that, directly or indirectly: controls the Disclosing Party, is controlled by the Disclosing Party, or is, with the Disclosing Party, under common control of another person or entity. Indicia of control include, without limitation: interlocking management or ownership; identity of interests among family members, shared facilities and equipment; common use of employees; or organization of a business entity following the ineligibility of a business entity to do business with federal or state or local government, including the City, using substantially the same management, ownership, or principals as the ineligible entity); with respect to Contractors, the term Affiliated Entity means a person or entity that directly or indirectly controls the Contractor, is controlled by it, or, with the Contractor, is under common control of another person or entity;
- any responsible official of the Disclosing Party, any Contractor or any Affiliated Entity or any other official, agent or employee of the Disclosing Party, any Contractor or any Affiliated Entity, acting pursuant to the direction or authorization of a responsible official of the Disclosing Party, any Contractor or any Affiliated Entity (collectively "Agents").

Neither the Disclosing Party, nor any Contractor, nor any Affiliated Entity of either the Disclosing Party or any Contractor nor any Agents have, during the five years before the date this EDS is signed, or, with respect to a Contractor, an Affiliated Entity, or an Affiliated Entity of a Contractor during the five years before the date of such Contractor's or Affiliated Entity's contract or engagement in connection with the Matter:

- a. bribed or attempted to bribe, or been convicted or adjudged guilty of bribery or attempting to bribe, a public officer or employee of the City, the State of Illinois, or any agency of the federal government or of any state or local government in the United States of America, in that officer's or employee's official capacity;
- b. agreed or colluded with other bidders or prospective bidders, or been a party to any such agreement, or been convicted or adjudged guilty of agreement or collusion among bidders or prospective bidders, in restraint of freedom of competition by agreement to bid a fixed price or otherwise; or
- c. made an admission of such conduct described in a. or b. above that is a matter of record, but have not been prosecuted for such conduct; or
- d. violated the provisions of Municipal Code Section 2-92-610 (Living Wage Ordinance).

4. Neither the Disclosing Party, Affiliated Entity or Contractor, or any of their employees, officials, agents or partners, is barred from contracting with any unit of state or local government as a result of engaging in or being convicted of (1) bid-rigging in violation of 720 ILCS 5/33E-3; (2) bid-rotating in violation of 720 ILCS 5/33E-4; or (3) any similar offense of any state or of the United States of America that contains the same elements as the offense of bid-rigging or bid-rotating.

5. Neither the Disclosing Party nor any Affiliated Entity is listed on any of the following lists maintained by the Office of Foreign Assets Control of the U.S. Department of the Treasury or the Bureau of Industry and Security of the U.S. Department of Commerce or their successors: the Specially Designated Nationals List, the Denied Persons List, the Unverified List, the Entity List and the Debarred List.

6. The Disclosing Party understands and shall comply with the applicable requirements of Chapters 2-55 (Legislative Inspector General), 2-56 (Inspector General) and 2-156 (Governmental Ethics) of the Municipal Code.

7. If the Disclosing Party is unable to certify to any of the above statements in this Part B (Further Certifications), the Disclosing Party must explain below:

N/A

If the letters "NA," the word "None," or no response appears on the lines above, it will be conclusively presumed that the Disclosing Party certified to the above statements.

8. To the best of the Disclosing Party's knowledge after reasonable inquiry, the following is a complete list of all current employees of the Disclosing Party who were, at any time during the 12-month period preceding the execution date of this EDS, an employee, or elected or appointed official, of the City of Chicago (if none, indicate with "N/A" or "none").

N/A

9. To the best of the Disclosing Party's knowledge after reasonable inquiry, the following is a complete list of all gifts that the Disclosing Party has given or caused to be given, at any time during the 12-month period preceding the execution date of this EDS, to an employee, or elected or appointed official, of the City of Chicago. For purposes of this statement, a "gift" does not include: (i) anything made generally available to City employees or to the general public, or (ii) food or drink provided in the course of official City business and having a retail value of less than \$20 per recipient (if none, indicate with "N/A" or "none"). As to any gift listed below, please also list the name of the City recipient.

N/A

C. CERTIFICATION OF STATUS AS FINANCIAL INSTITUTION

1. The Disclosing Party certifies that the Disclosing Party (check one)

is is not

a "financial institution" as defined in Section 2-32-455(b) of the Municipal Code.

2. If the Disclosing Party IS a financial institution, then the Disclosing Party pledges:

"We are not and will not become a predatory lender as defined in Chapter 2-32 of the Municipal Code. We further pledge that none of our affiliates is, and none of them will become, a predatory lender as defined in Chapter 2-32 of the Municipal Code. We understand that becoming a predatory lender or becoming an affiliate of a predatory lender may result in the loss of the privilege of doing business with the City."

If the Disclosing Party is unable to make this pledge because it or any of its affiliates (as defined in Section 2-32-455(b) of the Municipal Code) is a predatory lender within the meaning of Chapter 2-32 of the Municipal Code, explain here (attach additional pages if necessary):

N/A

If the letters "NA," the word "None," or no response appears on the lines above, it will be conclusively presumed that the Disclosing Party certified to the above statements.

D. CERTIFICATION REGARDING INTEREST IN CITY BUSINESS

Any words or terms that are defined in Chapter 2-156 of the Municipal Code have the same meanings when used in this Part D.

1. In accordance with Section 2-156-110 of the Municipal Code: Does any official or employee of the City have a financial interest in his or her own name or in the name of any other person or entity in the Matter?

Yes No

NOTE: If you checked "Yes" to Item D.1., proceed to Items D.2. and D.3. If you checked "No" to Item D.1., proceed to Part E.

2. Unless sold pursuant to a process of competitive bidding, or otherwise permitted, no City elected official or employee shall have a financial interest in his or her own name or in the name of any other person or entity in the purchase of any property that (i) belongs to the City, or (ii) is sold for taxes or assessments, or (iii) is sold by virtue of legal process at the suit of the City (collectively, "City Property Sale"). Compensation for property taken pursuant to the City's eminent domain power does not constitute a financial interest within the meaning of this Part D.

Does the Matter involve a City Property Sale?

Yes No

3. If you checked "Yes" to Item D.1., provide the names and business addresses of the City officials or employees having such interest and identify the nature of such interest:

Name	Business Address	Nature of Interest

4. The Disclosing Party further certifies that no prohibited financial interest in the Matter will be acquired by any City official or employee.

E. CERTIFICATION REGARDING SLAVERY ERA BUSINESS

Please check either 1. or 2. below. If the Disclosing Party checks 2., the Disclosing Party must disclose below or in an attachment to this EDS all information required by paragraph 2. Failure to

comply with these disclosure requirements may make any contract entered into with the City in connection with the Matter voidable by the City.

 x 1. The Disclosing Party verifies that the Disclosing Party has searched any and all records of the Disclosing Party and any and all predecessor entities regarding records of investments or profits from slavery or slaveholder insurance policies during the slavery era (including insurance policies issued to slaveholders that provided coverage for damage to or injury or death of their slaves), and the Disclosing Party has found no such records.

 2. The Disclosing Party verifies that, as a result of conducting the search in step 1 above, the Disclosing Party has found records of investments or profits from slavery or slaveholder insurance policies. The Disclosing Party verifies that the following constitutes full disclosure of all such records, including the names of any and all slaves or slaveholders described in those records:

SECTION VI -- CERTIFICATIONS FOR FEDERALLY FUNDED MATTERS

NOTE: If the Matter is federally funded, complete this Section VI. If the Matter is not federally funded, proceed to Section VII. For purposes of this Section VI, tax credits allocated by the City and proceeds of debt obligations of the City are not federal funding.

A. CERTIFICATION REGARDING LOBBYING

1. List below the names of all persons or entities registered under the federal Lobbying Disclosure Act of 1995 who have made lobbying contacts on behalf of the Disclosing Party with respect to the Matter: (Add sheets if necessary):

N/A

(If no explanation appears or begins on the lines above, or if the letters "NA" or if the word "None" appear, it will be conclusively presumed that the Disclosing Party means that NO persons or entities registered under the Lobbying Disclosure Act of 1995 have made lobbying contacts on behalf of the Disclosing Party with respect to the Matter.)

2. The Disclosing Party has not spent and will not expend any federally appropriated funds to pay any person or entity listed in Paragraph A.1. above for his or her lobbying activities or to pay any person or entity to influence or attempt to influence an officer or employee of any agency, as defined by applicable federal law, a member of Congress, an officer or employee of Congress, or an employee of a member of Congress, in connection with the award of any federally funded contract, making any federally funded grant or loan, entering into any cooperative agreement, or to extend, continue, renew, amend, or modify any federally funded contract, grant, loan, or cooperative agreement.

3. The Disclosing Party will submit an updated certification at the end of each calendar quarter in which there occurs any event that materially affects the accuracy of the statements and information set forth in paragraphs A.1. and A.2. above.

4. The Disclosing Party certifies that either: (i) it is not an organization described in section 501(c)(4) of the Internal Revenue Code of 1986; or (ii) it is an organization described in section 501(c)(4) of the Internal Revenue Code of 1986 but has not engaged and will not engage in "Lobbying Activities".

5. If the Disclosing Party is the Applicant, the Disclosing Party must obtain certifications equal in form and substance to paragraphs A.1. through A.4. above from all subcontractors before it awards any subcontract and the Disclosing Party must maintain all such subcontractors' certifications for the duration of the Matter and must make such certifications promptly available to the City upon request.

B. CERTIFICATION REGARDING EQUAL EMPLOYMENT OPPORTUNITY

If the Matter is federally funded, federal regulations require the Applicant and all proposed subcontractors to submit the following information with their bids or in writing at the outset of negotiations.

Is the Disclosing Party the Applicant? N/A

Yes No

If "Yes," answer the three questions below:

1. Have you developed and do you have on file affirmative action programs pursuant to applicable federal regulations? (See 41 CFR Part 60-2.)

Yes No

2. Have you filed with the Joint Reporting Committee, the Director of the Office of Federal Contract Compliance Programs, or the Equal Employment Opportunity Commission all reports due under the applicable filing requirements?

Yes No

3. Have you participated in any previous contracts or subcontracts subject to the equal opportunity clause?

Yes No

If you checked "No" to question 1. or 2. above, please provide an explanation:

SECTION VII -- ACKNOWLEDGMENTS, CONTRACT INCORPORATION, COMPLIANCE, PENALTIES, DISCLOSURE

The Disclosing Party understands and agrees that:

A. The certifications, disclosures, and acknowledgments contained in this EDS will become part of any contract or other agreement between the Applicant and the City in connection with the Matter, whether procurement, City assistance, or other City action, and are material inducements to the City's execution of any contract or taking other action with respect to the Matter. The Disclosing Party understands that it must comply with all statutes, ordinances, and regulations on which this EDS is based.

B. The City's Governmental Ethics and Campaign Financing Ordinances, Chapters 2-156 and 2-164 of the Municipal Code, impose certain duties and obligations on persons or entities seeking City contracts, work, business, or transactions. The full text of these ordinances and a training program is available online at www.cityofchicago.org/Ethics, and may also be obtained from the City's Board of Ethics, 740 N.

Sedgwick St., Suite 500, Chicago, IL 60610, (312) 744-9660. The Disclosing Party must comply fully with the applicable ordinances.

C. If the City determines that any information provided in this EDS is false, incomplete or inaccurate, any contract or other agreement in connection with which it is submitted may be rescinded or be void or voidable, and the City may pursue any remedies under the contract or agreement (if not rescinded or void), at law, or in equity, including terminating the Disclosing Party's participation in the Matter and/or declining to allow the Disclosing Party to participate in other transactions with the City. Remedies at law for a false statement of material fact may include incarceration and an award to the City of treble damages.

D. It is the City's policy to make this document available to the public on its Internet site and/or upon request. Some or all of the information provided on this EDS and any attachments to this EDS may be made available to the public on the Internet, in response to a Freedom of Information Act request, or otherwise. By completing and signing this EDS, the Disclosing Party waives and releases any possible rights or claims which it may have against the City in connection with the public release of information contained in this EDS and also authorizes the City to verify the accuracy of any information submitted in this EDS.

E. The information provided in this EDS must be kept current. In the event of changes, the Disclosing Party must supplement this EDS up to the time the City takes action on the Matter. If the Matter is a contract being handled by the City's Department of Procurement Services, the Disclosing Party must update this EDS as the contract requires. **NOTE:** With respect to Matters subject to Article I of Chapter 1-23 of the Municipal Code (imposing **PERMANENT INELIGIBILITY** for certain specified offenses), the information provided herein regarding eligibility must be kept current for a longer period, as required by Chapter 1-23 and Section 2-154-020 of the Municipal Code.

The Disclosing Party represents and warrants that:

F.1. The Disclosing Party is not delinquent in the payment of any tax administered by the Illinois Department of Revenue, nor are the Disclosing Party or its Affiliated Entities delinquent in paying any fine, fee, tax or other charge owed to the City. This includes, but is not limited to, all water charges, sewer charges, license fees, parking tickets, property taxes or sales taxes.

F.2 If the Disclosing Party is the Applicant, the Disclosing Party and its Affiliated Entities will not use, nor permit their subcontractors to use, any facility listed by the U.S. E.P.A. on the federal Excluded Parties List System ("EPLS") maintained by the U. S. General Services Administration.

F.3 If the Disclosing Party is the Applicant, the Disclosing Party will obtain from any contractors/subcontractors hired or to be hired in connection with the Matter certifications equal in form and substance to those in F.1. and F.2. above and will not, without the prior written consent of the City, use any such contractor/subcontractor that does not provide such certifications or that the Disclosing Party has reason to believe has not provided or cannot provide truthful certifications.

NOTE: If the Disclosing Party cannot certify as to any of the items in F.1., F.2. or F.3. above, an explanatory statement must be attached to this EDS.

CERTIFICATION

Under penalty of perjury, the person signing below: (1) warrants that he/she is authorized to execute this EDS and Appendix A (if applicable) on behalf of the Disclosing Party, and (2) warrants that all certifications and statements contained in this EDS and Appendix A (if applicable) are true, accurate and complete as of the date furnished to the City.

22 East Jackson, LLC

(Print or type name of Disclosing Party)

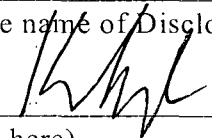
By: 
(Sign here)

Ken Alpart
(Print or type name of person signing)

(Print or type title of person signing)

Signed and sworn to before me on (date) Feb 4, 2012,
at Queens County, New York (state).

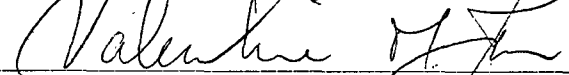
 Notary Public.

Commission expires: April 30, 2014.

VALENTINE M. JONES
NOTARY PUBLIC, STATE OF NEW YORK
QUALIFIED IN KINGS COUNTY
REG. #01JO4965974
MY COMM. EXP. APRIL 30, 20 14

**CITY OF CHICAGO
ECONOMIC DISCLOSURE STATEMENT AND AFFIDAVIT
APPENDIX A**

FAMILIAL RELATIONSHIPS WITH ELECTED CITY OFFICIALS AND DEPARTMENT HEADS

This Appendix is to be completed only by (a) the Applicant, and (b) any legal entity which has a direct ownership interest in the Applicant exceeding 7.5 percent. It is not to be completed by any legal entity which has only an indirect ownership interest in the Applicant.

Under Municipal Code Section 2-154-015, the Disclosing Party must disclose whether such Disclosing Party or any "Applicable Party" or any Spouse or Domestic Partner thereof currently has a "familial relationship" with any elected city official or department head. A "familial relationship" exists if, as of the date this EDS is signed, the Disclosing Party or any "Applicable Party" or any Spouse or Domestic Partner thereof is related to the mayor, any alderman, the city clerk, the city treasurer or any city department head as spouse or domestic partner or as any of the following, whether by blood or adoption: parent, child, brother or sister, aunt or uncle, niece or nephew, grandparent, grandchild, father-in-law, mother-in-law, son-in-law, daughter-in-law, stepfather or stepmother, stepson or stepdaughter, stepbrother or stepsister or half-brother or half-sister.

"Applicable Party" means (1) all executive officers of the Disclosing Party listed in Section II.B.1.a., if the Disclosing Party is a corporation; all partners of the Disclosing Party, if the Disclosing Party is a general partnership; all general partners and limited partners of the Disclosing Party, if the Disclosing Party is a limited partnership; all managers, managing members and members of the Disclosing Party, if the Disclosing Party is a limited liability company; (2) all principal officers of the Disclosing Party; and (3) any person having more than a 7.5 percent ownership interest in the Disclosing Party. "Principal officers" means the president, chief operating officer, executive director, chief financial officer, treasurer or secretary of a legal entity or any person exercising similar authority.

Does the Disclosing Party or any "Applicable Party" or any Spouse or Domestic Partner thereof currently have a "familial relationship" with an elected city official or department head?

Yes

No

If yes, please identify below (1) the name and title of such person, (2) the name of the legal entity to which such person is connected; (3) the name and title of the elected city official or department head to whom such person has a familial relationship, and (4) the precise nature of such familial relationship.

**CITY OF CHICAGO
ECONOMIC DISCLOSURE STATEMENT
AND AFFIDAVIT**

SECTION I -- GENERAL INFORMATION

A. Legal name of the Disclosing Party submitting this EDS. Include d/b/a/ if applicable:

Kenneth Alpart, LLC

Check ONE of the following three boxes:

Indicate whether the Disclosing Party submitting this EDS is:

1. the Applicant

OR

2. a legal entity holding a direct or indirect interest in the Applicant. State the legal name of the Applicant in which the Disclosing Party holds an interest: _____

OR

3. a legal entity with a right of control (see Section II.B.1.) State the legal name of the entity in which the Disclosing Party holds a right of control: 22 East Jackson, LLC

B. Business address of the Disclosing Party:

601 South LaSalle St., Suite 200
Chicago, IL 60602

C. Telephone: 312-345-5700 Fax: _____ Email: kmcguire@sbbklaw.com

D. Name of contact person: Katriina McGuire - attorney for applicant

E. Federal Employer Identification No. (if you have one): _____

F. Brief description of contract, transaction or other undertaking (referred to below as the "Matter") to which this EDS pertains. (Include project number and location of property, if applicable):

Planned development application for 20,22,28 E. Jackson and 228 S. Wabash

G. Which City agency or department is requesting this EDS? DHED and Law Dept.

If the Matter is a contract being handled by the City's Department of Procurement Services, please complete the following:

Specification # _____ and Contract # _____

SECTION II -- DISCLOSURE OF OWNERSHIP INTERESTS

A. NATURE OF THE DISCLOSING PARTY

1. Indicate the nature of the Disclosing Party:

- Person Limited liability company
- Publicly registered business corporation Limited liability partnership
- Privately held business corporation Joint venture
- Sole proprietorship Not-for-profit corporation
- General partnership (Is the not-for-profit corporation also a 501(c)(3))?
- Limited partnership Yes No
- Trust Other (please specify)

2. For legal entities, the state (or foreign country) of incorporation or organization, if applicable:

Illinois

3. For legal entities not organized in the State of Illinois: Has the organization registered to do business in the State of Illinois as a foreign entity?

- Yes No N/A

B. IF THE DISCLOSING PARTY IS A LEGAL ENTITY:

1. List below the full names and titles of all executive officers and all directors of the entity.

NOTE: For not-for-profit corporations, also list below all members, if any, which are legal entities. If there are no such members, write "no members." For trusts, estates or other similar entities, list below the legal titleholder(s).

If the entity is a general partnership, limited partnership, limited liability company, limited liability partnership or joint venture, list below the name and title of each general partner, managing member, manager or any other person or entity that controls the day-to-day management of the Disclosing Party.

NOTE: Each legal entity listed below must submit an EDS on its own behalf.

Name	Title
Kenneth Alpart	Managing Member

2. Please provide the following information concerning each person or entity having a direct or indirect beneficial interest (including ownership) in excess of 7.5% of the Disclosing Party. Examples of such an interest include shares in a corporation, partnership interest in a partnership or joint venture,

interest of a member or manager in a limited liability company, or interest of a beneficiary of a trust, estate or other similar entity. If none, state "None." **NOTE:** Pursuant to Section 2-154-030 of the Municipal Code of Chicago ("Municipal Code"), the City may require any such additional information from any applicant which is reasonably intended to achieve full disclosure.

Name	Business Address	Percentage Interest in the Disclosing Party
Kenneth Alpart	601 South LaSalle Street., Ste 200	Chicago, IL 60605 100%

SECTION III -- BUSINESS RELATIONSHIPS WITH CITY ELECTED OFFICIALS

Has the Disclosing Party had a "business relationship," as defined in Chapter 2-156 of the Municipal Code, with any City elected official in the 12 months before the date this EDS is signed?

Yes No

If yes, please identify below the name(s) of such City elected official(s) and describe such relationship(s):

SECTION IV -- DISCLOSURE OF SUBCONTRACTORS AND OTHER RETAINED PARTIES

The Disclosing Party must disclose the name and business address of each subcontractor, attorney, lobbyist, accountant, consultant and any other person or entity whom the Disclosing Party has retained or expects to retain in connection with the Matter, as well as the nature of the relationship, and the total amount of the fees paid or estimated to be paid. The Disclosing Party is not required to disclose employees who are paid solely through the Disclosing Party's regular payroll.

"Lobbyist" means any person or entity who undertakes to influence any legislative or administrative action on behalf of any person or entity other than: (1) a not-for-profit entity, on an unpaid basis, or (2) himself. "Lobbyist" also means any person or entity any part of whose duties as an employee of another includes undertaking to influence any legislative or administrative action.

If the Disclosing Party is uncertain whether a disclosure is required under this Section, the Disclosing Party must either ask the City whether disclosure is required or make the disclosure.

Name (indicate whether retained or anticipated to be retained)	Business Address	Relationship to Disclosing Party (subcontractor, attorney, lobbyist, etc.)	Fees (indicate whether paid or estimated.) NOTE: "hourly rate" or "t.b.d." is not an acceptable response.
--	------------------	--	--

(Add sheets if necessary)

Check here if the Disclosing Party has not retained, nor expects to retain, any such persons or entities.

SECTION V -- CERTIFICATIONS

A. COURT-ORDERED CHILD SUPPORT COMPLIANCE

Under Municipal Code Section 2-92-415, substantial owners of business entities that contract with the City must remain in compliance with their child support obligations throughout the contract's term.

Has any person who directly or indirectly owns 10% or more of the Disclosing Party been declared in arrearage on any child support obligations by any Illinois court of competent jurisdiction?

Yes No No person directly or indirectly owns 10% or more of the Disclosing Party.

If "Yes," has the person entered into a court-approved agreement for payment of all support owed and is the person in compliance with that agreement?

Yes No

B. FURTHER CERTIFICATIONS

1. Pursuant to Municipal Code Chapter 1-23, Article I ("Article I")(which the Applicant should consult for defined terms (e.g., "doing business") and legal requirements), if the Disclosing Party submitting this EDS is the Applicant and is doing business with the City, then the Disclosing Party certifies as follows: (i) neither the Applicant nor any controlling person is currently indicted or charged with, or has admitted guilt of, or has ever been convicted of, or placed under supervision for, any criminal offense involving actual, attempted, or conspiracy to commit bribery, theft, fraud, forgery, perjury, dishonesty or deceit against an officer or employee of the City or any sister agency; and (ii) the Applicant understands and acknowledges that compliance with Article I is a continuing requirement for doing business with the City. NOTE: If Article I applies to the Applicant, the permanent compliance timeframe in Article I supersedes some five-year compliance timeframes in certifications 2 and 3 below.

2. The Disclosing Party and, if the Disclosing Party is a legal entity, all of those persons or entities identified in Section II.B.1. of this EDS:

- a. are not presently debarred, suspended, proposed for debarment, declared ineligible or voluntarily excluded from any transactions by any federal, state or local unit of government;
- b. have not, within a five-year period preceding the date of this EDS, been convicted of a criminal offense, adjudged guilty, or had a civil judgment rendered against them in connection with: obtaining, attempting to obtain, or performing a public (federal, state or local) transaction or contract under a public transaction; a violation of federal or state antitrust statutes; fraud; embezzlement; theft; forgery; bribery; falsification or destruction of records; making false statements; or receiving stolen property;
- c. are not presently indicted for, or criminally or civilly charged by, a governmental entity (federal, state or local) with committing any of the offenses set forth in clause B.2.b. of this Section V;
- d. have not, within a five-year period preceding the date of this EDS, had one or more public transactions (federal, state or local) terminated for cause or default; and
- e. have not, within a five-year period preceding the date of this EDS, been convicted, adjudged guilty, or found liable in a civil proceeding, or in any criminal or civil action, including actions concerning environmental violations, instituted by the City or by the federal government, any state, or any other unit of local government.

3. The certifications in subparts 3, 4 and 5 concern:

- the Disclosing Party;
- any "Contractor" (meaning any contractor or subcontractor used by the Disclosing Party in connection with the Matter, including but not limited to all persons or legal entities disclosed under Section IV, "Disclosure of Subcontractors and Other Retained Parties");
- any "Affiliated Entity" (meaning a person or entity that, directly or indirectly: controls the Disclosing Party, is controlled by the Disclosing Party, or is, with the Disclosing Party, under common control of another person or entity. Indicia of control include, without limitation: interlocking management or ownership; identity of interests among family members, shared facilities and equipment; common use of employees; or organization of a business entity following the ineligibility of a business entity to do business with federal or state or local government, including the City, using substantially the same management, ownership, or principals as the ineligible entity); with respect to Contractors, the term Affiliated Entity means a person or entity that directly or indirectly controls the Contractor, is controlled by it, or, with the Contractor, is under common control of another person or entity;
- any responsible official of the Disclosing Party, any Contractor or any Affiliated Entity or any other official, agent or employee of the Disclosing Party, any Contractor or any Affiliated Entity, acting pursuant to the direction or authorization of a responsible official of the Disclosing Party, any Contractor or any Affiliated Entity (collectively "Agents").

Neither the Disclosing Party, nor any Contractor, nor any Affiliated Entity of either the Disclosing Party or any Contractor nor any Agents have, during the five years before the date this EDS is signed, or, with respect to a Contractor, an Affiliated Entity, or an Affiliated Entity of a Contractor during the five years before the date of such Contractor's or Affiliated Entity's contract or engagement in connection with the Matter:

- a. bribed or attempted to bribe, or been convicted or adjudged guilty of bribery or attempting to bribe, a public officer or employee of the City, the State of Illinois, or any agency of the federal government or of any state or local government in the United States of America, in that officer's or employee's official capacity;
- b. agreed or colluded with other bidders or prospective bidders, or been a party to any such agreement, or been convicted or adjudged guilty of agreement or collusion among bidders or prospective bidders, in restraint of freedom of competition by agreement to bid a fixed price or otherwise; or
- c. made an admission of such conduct described in a. or b. above that is a matter of record, but have not been prosecuted for such conduct; or
- d. violated the provisions of Municipal Code Section 2-92-610 (Living Wage Ordinance).

4. Neither the Disclosing Party, Affiliated Entity or Contractor, or any of their employees, officials, agents or partners, is barred from contracting with any unit of state or local government as a result of engaging in or being convicted of (1) bid-rigging in violation of 720 ILCS 5/33E-3; (2) bid-rotating in violation of 720 ILCS 5/33E-4; or (3) any similar offense of any state or of the United States of America that contains the same elements as the offense of bid-rigging or bid-rotating.

5. Neither the Disclosing Party nor any Affiliated Entity is listed on any of the following lists maintained by the Office of Foreign Assets Control of the U.S. Department of the Treasury or the Bureau of Industry and Security of the U.S. Department of Commerce or their successors: the Specially Designated Nationals List, the Denied Persons List, the Unverified List, the Entity List and the Debarred List.

6. The Disclosing Party understands and shall comply with the applicable requirements of Chapters 2-55 (Legislative Inspector General), 2-56 (Inspector General) and 2-156 (Governmental Ethics) of the Municipal Code.

7. If the Disclosing Party is unable to certify to any of the above statements in this Part B (Further Certifications), the Disclosing Party must explain below:

N/A

If the letters "NA," the word "None," or no response appears on the lines above, it will be conclusively presumed that the Disclosing Party certified to the above statements.

8. To the best of the Disclosing Party's knowledge after reasonable inquiry, the following is a complete list of all current employees of the Disclosing Party who were, at any time during the 12-month period preceding the execution date of this EDS, an employee, or elected or appointed official, of the City of Chicago (if none, indicate with "N/A" or "none").

N/A

9. To the best of the Disclosing Party's knowledge after reasonable inquiry, the following is a complete list of all gifts that the Disclosing Party has given or caused to be given, at any time during the 12-month period preceding the execution date of this EDS, to an employee, or elected or appointed official, of the City of Chicago. For purposes of this statement, a "gift" does not include: (i) anything made generally available to City employees or to the general public, or (ii) food or drink provided in the course of official City business and having a retail value of less than \$20 per recipient (if none, indicate with "N/A" or "none"). As to any gift listed below, please also list the name of the City recipient.

N/A

C. CERTIFICATION OF STATUS AS FINANCIAL INSTITUTION

1. The Disclosing Party certifies that the Disclosing Party (check one)

is is not

a "financial institution" as defined in Section 2-32-455(b) of the Municipal Code.

2. If the Disclosing Party IS a financial institution, then the Disclosing Party pledges:

"We are not and will not become a predatory lender as defined in Chapter 2-32 of the Municipal Code. We further pledge that none of our affiliates is, and none of them will become, a predatory lender as defined in Chapter 2-32 of the Municipal Code. We understand that becoming a predatory lender or becoming an affiliate of a predatory lender may result in the loss of the privilege of doing business with the City."

If the Disclosing Party is unable to make this pledge because it or any of its affiliates (as defined in Section 2-32-455(b) of the Municipal Code) is a predatory lender within the meaning of Chapter 2-32 of the Municipal Code, explain here (attach additional pages if necessary):

If the letters "NA," the word "None," or no response appears on the lines above, it will be conclusively presumed that the Disclosing Party certified to the above statements.

D. CERTIFICATION REGARDING INTEREST IN CITY BUSINESS

Any words or terms that are defined in Chapter 2-156 of the Municipal Code have the same meanings when used in this Part D.

1. In accordance with Section 2-156-110 of the Municipal Code: Does any official or employee of the City have a financial interest in his or her own name or in the name of any other person or entity in the Matter?

Yes No

NOTE: If you checked "Yes" to Item D.1., proceed to Items D.2. and D.3. If you checked "No" to Item D.1., proceed to Part E.

2. Unless sold pursuant to a process of competitive bidding, or otherwise permitted, no City elected official or employee shall have a financial interest in his or her own name or in the name of any other person or entity in the purchase of any property that (i) belongs to the City, or (ii) is sold for taxes or assessments, or (iii) is sold by virtue of legal process at the suit of the City (collectively, "City Property Sale"). Compensation for property taken pursuant to the City's eminent domain power does not constitute a financial interest within the meaning of this Part D.

Does the Matter involve a City Property Sale?

Yes No

3. If you checked "Yes" to Item D.1., provide the names and business addresses of the City officials or employees having such interest and identify the nature of such interest:

Name	Business Address	Nature of Interest
<hr/> <hr/> <hr/>		

4. The Disclosing Party further certifies that no prohibited financial interest in the Matter will be acquired by any City official or employee.

E. CERTIFICATION REGARDING SLAVERY ERA BUSINESS

Please check either 1. or 2. below. If the Disclosing Party checks 2., the Disclosing Party must disclose below or in an attachment to this EDS all information required by paragraph 2. Failure to

comply with these disclosure requirements may make any contract entered into with the City in connection with the Matter voidable by the City.

^x
___ 1. The Disclosing Party verifies that the Disclosing Party has searched any and all records of the Disclosing Party and any and all predecessor entities regarding records of investments or profits from slavery or slaveholder insurance policies during the slavery era (including insurance policies issued to slaveholders that provided coverage for damage to or injury or death of their slaves), and the Disclosing Party has found no such records.

___ 2. The Disclosing Party verifies that, as a result of conducting the search in step 1 above, the Disclosing Party has found records of investments or profits from slavery or slaveholder insurance policies. The Disclosing Party verifies that the following constitutes full disclosure of all such records, including the names of any and all slaves or slaveholders described in those records:

SECTION VI -- CERTIFICATIONS FOR FEDERALLY FUNDED MATTERS

NOTE: If the Matter is federally funded, complete this Section VI. **If the Matter is not federally funded**, proceed to Section VII. For purposes of this Section VI, tax credits allocated by the City and proceeds of debt obligations of the City are not federal funding.

A. CERTIFICATION REGARDING LOBBYING

1. List below the names of all persons or entities registered under the federal Lobbying Disclosure Act of 1995 who have made lobbying contacts on behalf of the Disclosing Party with respect to the Matter: (Add sheets if necessary):

N/A

(If no explanation appears or begins on the lines above, or if the letters "NA" or if the word "None" appear, it will be conclusively presumed that the Disclosing Party means that NO persons or entities registered under the Lobbying Disclosure Act of 1995 have made lobbying contacts on behalf of the Disclosing Party with respect to the Matter.)

2. The Disclosing Party has not spent and will not expend any federally appropriated funds to pay any person or entity listed in Paragraph A.1. above for his or her lobbying activities or to pay any person or entity to influence or attempt to influence an officer or employee of any agency, as defined by applicable federal law, a member of Congress, an officer or employee of Congress, or an employee of a member of Congress, in connection with the award of any federally funded contract, making any federally funded grant or loan, entering into any cooperative agreement, or to extend, continue, renew, amend, or modify any federally funded contract, grant, loan, or cooperative agreement.

3. The Disclosing Party will submit an updated certification at the end of each calendar quarter in which there occurs any event that materially affects the accuracy of the statements and information set forth in paragraphs A.1. and A.2. above.

4. The Disclosing Party certifies that either: (i) it is not an organization described in section 501(c)(4) of the Internal Revenue Code of 1986; or (ii) it is an organization described in section 501(c)(4) of the Internal Revenue Code of 1986 but has not engaged and will not engage in "Lobbying Activities".

5. If the Disclosing Party is the Applicant, the Disclosing Party must obtain certifications equal in form and substance to paragraphs A.1. through A.4. above from all subcontractors before it awards any subcontract and the Disclosing Party must maintain all such subcontractors' certifications for the duration of the Matter and must make such certifications promptly available to the City upon request.

B. CERTIFICATION REGARDING EQUAL EMPLOYMENT OPPORTUNITY

If the Matter is federally funded, federal regulations require the Applicant and all proposed subcontractors to submit the following information with their bids or in writing at the outset of negotiations.

Is the Disclosing Party the Applicant? N/A

Yes No

If "Yes," answer the three questions below:

1. Have you developed and do you have on file affirmative action programs pursuant to applicable federal regulations? (See 41 CFR Part 60-2.)

Yes No

2. Have you filed with the Joint Reporting Committee, the Director of the Office of Federal Contract Compliance Programs, or the Equal Employment Opportunity Commission all reports due under the applicable filing requirements?

Yes No

3. Have you participated in any previous contracts or subcontracts subject to the equal opportunity clause?

Yes No

If you checked "No" to question 1. or 2. above, please provide an explanation:

SECTION VII -- ACKNOWLEDGMENTS, CONTRACT INCORPORATION, COMPLIANCE, PENALTIES, DISCLOSURE

The Disclosing Party understands and agrees that:

A. The certifications, disclosures, and acknowledgments contained in this EDS will become part of any contract or other agreement between the Applicant and the City in connection with the Matter, whether procurement, City assistance, or other City action, and are material inducements to the City's execution of any contract or taking other action with respect to the Matter. The Disclosing Party understands that it must comply with all statutes, ordinances, and regulations on which this EDS is based.

B. The City's Governmental Ethics and Campaign Financing Ordinances, Chapters 2-156 and 2-164 of the Municipal Code, impose certain duties and obligations on persons or entities seeking City contracts, work, business, or transactions. The full text of these ordinances and a training program is available on line at www.cityofchicago.org/Ethics, and may also be obtained from the City's Board of Ethics, 740 N.

Sedgwick St., Suite 500, Chicago, IL 60610, (312) 744-9660. The Disclosing Party must comply fully with the applicable ordinances.

C. If the City determines that any information provided in this EDS is false, incomplete or inaccurate, any contract or other agreement in connection with which it is submitted may be rescinded or be void or voidable, and the City may pursue any remedies under the contract or agreement (if not rescinded or void), at law, or in equity, including terminating the Disclosing Party's participation in the Matter and/or declining to allow the Disclosing Party to participate in other transactions with the City. Remedies at law for a false statement of material fact may include incarceration and an award to the City of treble damages.

D. It is the City's policy to make this document available to the public on its Internet site and/or upon request. Some or all of the information provided on this EDS and any attachments to this EDS may be made available to the public on the Internet, in response to a Freedom of Information Act request, or otherwise. By completing and signing this EDS, the Disclosing Party waives and releases any possible rights or claims which it may have against the City in connection with the public release of information contained in this EDS and also authorizes the City to verify the accuracy of any information submitted in this EDS.

E. The information provided in this EDS must be kept current. In the event of changes, the Disclosing Party must supplement this EDS up to the time the City takes action on the Matter. If the Matter is a contract being handled by the City's Department of Procurement Services, the Disclosing Party must update this EDS as the contract requires. **NOTE:** With respect to Matters subject to Article I of Chapter 1-23 of the Municipal Code (imposing **PERMANENT INELIGIBILITY** for certain specified offenses), the information provided herein regarding eligibility must be kept current for a longer period, as required by Chapter 1-23 and Section 2-154-020 of the Municipal Code.

The Disclosing Party represents and warrants that:

F.1. The Disclosing Party is not delinquent in the payment of any tax administered by the Illinois Department of Revenue, nor are the Disclosing Party or its Affiliated Entities delinquent in paying any fine, fee, tax or other charge owed to the City. This includes, but is not limited to, all water charges, sewer charges, license fees, parking tickets, property taxes or sales taxes.

F.2. If the Disclosing Party is the Applicant, the Disclosing Party and its Affiliated Entities will not use, nor permit their subcontractors to use, any facility listed by the U.S. E.P.A. on the federal Excluded Parties List System ("EPLS") maintained by the U. S. General Services Administration.

F.3. If the Disclosing Party is the Applicant, the Disclosing Party will obtain from any contractors/subcontractors hired or to be hired in connection with the Matter certifications equal in form and substance to those in F.1. and F.2. above and will not, without the prior written consent of the City, use any such contractor/subcontractor that does not provide such certifications or that the Disclosing Party has reason to believe has not provided or cannot provide truthful certifications.

NOTE: If the Disclosing Party cannot certify as to any of the items in F.1., F.2. or F.3. above, an explanatory statement must be attached to this EDS.

CERTIFICATION

Under penalty of perjury, the person signing below: (1) warrants that he/she is authorized to execute this EDS and Appendix A (if applicable) on behalf of the Disclosing Party, and (2) warrants that all certifications and statements contained in this EDS and Appendix A (if applicable) are true, accurate and complete as of the date furnished to the City.

Kenneth Alpart, LLC

(Print or type name of Disclosing Party)

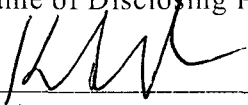
By: 
(Sign here)

Ken Alpart

(Print or type name of person signing)

(Print or type title of person signing)

Signed and sworn to before me on (date) Feb 4 2012,
at Chase County, New York (state).

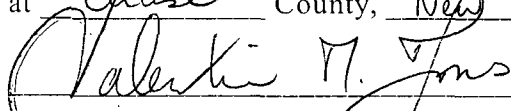
 Notary Public.

Commission expires: April 30, 2012

VALENTINE M. JONES
NOTARY PUBLIC, STATE OF NEW YORK
QUALIFIED IN KINGS COUNTY
REG. #01JO4965974
MY COMM. EXP. APRIL 30, 2012

**CITY OF CHICAGO
ECONOMIC DISCLOSURE STATEMENT AND AFFIDAVIT
APPENDIX A**

FAMILIAL RELATIONSHIPS WITH ELECTED CITY OFFICIALS AND DEPARTMENT HEADS

This Appendix is to be completed only by (a) the Applicant, and (b) any legal entity which has a direct ownership interest in the Applicant exceeding 7.5 percent. It is not to be completed by any legal entity which has only an indirect ownership interest in the Applicant.

Under Municipal Code Section 2-154-015, the Disclosing Party must disclose whether such Disclosing Party or any "Applicable Party" or any Spouse or Domestic Partner thereof currently has a "familial relationship" with any elected city official or department head. A "familial relationship" exists if, as of the date this EDS is signed, the Disclosing Party or any "Applicable Party" or any Spouse or Domestic Partner thereof is related to the mayor, any alderman, the city clerk, the city treasurer or any city department head as spouse or domestic partner or as any of the following, whether by blood or adoption: parent, child, brother or sister, aunt or uncle, niece or nephew, grandparent, grandchild, father-in-law, mother-in-law, son-in-law, daughter-in-law, stepfather or stepmother, stepson or stepdaughter, stepbrother or stepsister or half-brother or half-sister.

"Applicable Party" means (1) all executive officers of the Disclosing Party listed in Section II.B.1.a., if the Disclosing Party is a corporation; all partners of the Disclosing Party, if the Disclosing Party is a general partnership; all general partners and limited partners of the Disclosing Party, if the Disclosing Party is a limited partnership; all managers, managing members and members of the Disclosing Party, if the Disclosing Party is a limited liability company; (2) all principal officers of the Disclosing Party; and (3) any person having more than a 7.5 percent ownership interest in the Disclosing Party. "Principal officers" means the president, chief operating officer, executive director, chief financial officer, treasurer or secretary of a legal entity or any person exercising similar authority.

Does the Disclosing Party or any "Applicable Party" or any Spouse or Domestic Partner thereof currently have a "familial relationship" with an elected city official or department head?

Yes

No

If yes, please identify below (1) the name and title of such person, (2) the name of the legal entity to which such person is connected; (3) the name and title of the elected city official or department head to whom such person has a familial relationship, and (4) the precise nature of such familial relationship.

**CITY OF CHICAGO
ECONOMIC DISCLOSURE STATEMENT
AND AFFIDAVIT**

SECTION I -- GENERAL INFORMATION

A. Legal name of the Disclosing Party submitting this EDS. Include d/b/a/ if applicable:

First Midwest Bank

Check ONE of the following three boxes:

Indicate whether the Disclosing Party submitting this EDS is:

1. the Applicant / Owner of 20 East Jackson

OR

2. a legal entity holding a direct or indirect interest in the Applicant. State the legal name of the Applicant in which the Disclosing Party holds an interest: _____

OR

3. a legal entity with a right of control (see Section II.B.1.) State the legal name of the entity in which the Disclosing Party holds a right of control: _____

B. Business address of the Disclosing Party: One Pierce Place, Suite #1500
Itasca, IL 60143

C. Telephone: 630-875-7218 Fax: _____ Email: bob.hummel@firstmidwest.com

D. Name of contact person: Robert Hummel

E. Federal Employer Identification No. (if you have one): _____

F. Brief description of contract, transaction or other undertaking (referred to below as the "Matter") to which this EDS pertains. (Include project number and location of property, if applicable):

Planned development application for 20,22,28 E. Jackson and 228 S. Wabash

G. Which City agency or department is requesting this EDS? DHED and Law Dept.

If the Matter is a contract being handled by the City's Department of Procurement Services, please complete the following:

Specification # _____ and Contract # _____

SECTION II -- DISCLOSURE OF OWNERSHIP INTERESTS

A. NATURE OF THE DISCLOSING PARTY

1. Indicate the nature of the Disclosing Party:

- | | |
|---|--|
| <input type="checkbox"/> Person | <input type="checkbox"/> Limited liability company |
| <input type="checkbox"/> Publicly registered business corporation | <input type="checkbox"/> Limited liability partnership |
| <input type="checkbox"/> Privately held business corporation | <input type="checkbox"/> Joint venture |
| <input type="checkbox"/> Sole proprietorship | <input type="checkbox"/> Not-for-profit corporation |
| <input type="checkbox"/> General partnership | (Is the not-for-profit corporation also a 501(c)(3))? |
| <input type="checkbox"/> Limited partnership | <input type="checkbox"/> Yes <input type="checkbox"/> No |
| <input type="checkbox"/> Trust | <input checked="" type="checkbox"/> Other (please specify) |
| | <u>Illinois banking corporation</u> |

2. For legal entities, the state (or foreign country) of incorporation or organization, if applicable:

Illinois

3. For legal entities not organized in the State of Illinois: Has the organization registered to do business in the State of Illinois as a foreign entity?

- Yes No N/A

B. IF THE DISCLOSING PARTY IS A LEGAL ENTITY:

1. List below the full names and titles of all executive officers and all directors of the entity.

NOTE: For not-for-profit corporations, also list below all members, if any, which are legal entities. If there are no such members, write "no members." For trusts, estates or other similar entities, list below the legal titleholder(s).

If the entity is a general partnership, limited partnership, limited liability company, limited liability partnership or joint venture, list below the name and title of each general partner, managing member, manager or any other person or entity that controls the day-to-day management of the Disclosing Party.

NOTE: Each legal entity listed below must submit an EDS on its own behalf.

Name	Title
<u>See the attached Officers and Directors</u>	
<hr/>	
<hr/>	
<hr/>	

2. Please provide the following information concerning each person or entity having a direct or indirect beneficial interest (including ownership) in excess of 7.5% of the Disclosing Party. Examples of such an interest include shares in a corporation, partnership interest in a partnership or joint venture,

interest of a member or manager in a limited liability company, or interest of a beneficiary of a trust, estate or other similar entity. If none, state "None." **NOTE:** Pursuant to Section 2-154-030 of the Municipal Code of Chicago ("Municipal Code"), the City may require any such additional information from any applicant which is reasonably intended to achieve full disclosure.

Name	Business Address	Percentage Interest in the Disclosing Party
First Midwest Bancorp, Inc.	One Pierce Place, Suite #1500 Itasca, IL 60143	100%

SECTION III -- BUSINESS RELATIONSHIPS WITH CITY ELECTED OFFICIALS

Has the Disclosing Party had a "business relationship," as defined in Chapter 2-156 of the Municipal Code, with any City elected official in the 12 months before the date this EDS is signed?

Yes No

If yes, please identify below the name(s) of such City elected official(s) and describe such relationship(s):

SECTION IV -- DISCLOSURE OF SUBCONTRACTORS AND OTHER RETAINED PARTIES

The Disclosing Party must disclose the name and business address of each subcontractor, attorney, lobbyist, accountant, consultant and any other person or entity whom the Disclosing Party has retained or expects to retain in connection with the Matter, as well as the nature of the relationship, and the total amount of the fees paid or estimated to be paid. The Disclosing Party is not required to disclose employees who are paid solely through the Disclosing Party's regular payroll.

"Lobbyist" means any person or entity who undertakes to influence any legislative or administrative action on behalf of any person or entity other than: (1) a not-for-profit entity, on an unpaid basis, or (2) himself. "Lobbyist" also means any person or entity any part of whose duties as an employee of another includes undertaking to influence any legislative or administrative action.

If the Disclosing Party is uncertain whether a disclosure is required under this Section, the Disclosing Party must either ask the City whether disclosure is required or make the disclosure.

Name (indicate whether retained or anticipated to be retained)	Business Address	Relationship to Disclosing Party (subcontractor, attorney, lobbyist, etc.)	Fees (indicate whether paid or estimated.) NOTE: "hourly rate" or "t.b.d." is not an acceptable response.
--	------------------	--	--

(Add sheets if necessary)

Check here if the Disclosing Party has not retained, nor expects to retain, any such persons or entities.

SECTION V -- CERTIFICATIONS

A. COURT-ORDERED CHILD SUPPORT COMPLIANCE

Under Municipal Code Section 2-92-415, substantial owners of business entities that contract with the City must remain in compliance with their child support obligations throughout the contract's term.

Has any person who directly or indirectly owns 10% or more of the Disclosing Party been declared in arrearage on any child support obligations by any Illinois court of competent jurisdiction?

Yes No No person directly or indirectly owns 10% or more of the Disclosing Party.

If "Yes," has the person entered into a court-approved agreement for payment of all support owed and is the person in compliance with that agreement?

Yes No

B. FURTHER CERTIFICATIONS

1. Pursuant to Municipal Code Chapter 1-23, Article I ("Article I")(which the Applicant should consult for defined terms (e.g., "doing business") and legal requirements), if the Disclosing Party submitting this EDS is the Applicant and is doing business with the City, then the Disclosing Party certifies as follows: (i) neither the Applicant nor any controlling person is currently indicted or charged with, or has admitted guilt of, or has ever been convicted of, or placed under supervision for, any criminal offense involving actual, attempted, or conspiracy to commit bribery, theft, fraud, forgery, perjury, dishonesty or deceit against an officer or employee of the City or any sister agency; and (ii) the Applicant understands and acknowledges that compliance with Article I is a continuing requirement for doing business with the City. **NOTE:** If Article I applies to the Applicant, the permanent compliance timeframe in Article I supersedes some five-year compliance timeframes in certifications 2 and 3 below.

2. The Disclosing Party and, if the Disclosing Party is a legal entity, all of those persons or entities identified in Section II.B.1. of this EDS:

- a. are not presently debarred, suspended, proposed for debarment, declared ineligible or voluntarily excluded from any transactions by any federal, state or local unit of government;
- b. have not, within a five-year period preceding the date of this EDS, been convicted of a criminal offense, adjudged guilty, or had a civil judgment rendered against them in connection with: obtaining, attempting to obtain, or performing a public (federal, state or local) transaction or contract under a public transaction; a violation of federal or state antitrust statutes; fraud; embezzlement; theft; forgery; bribery; falsification or destruction of records; making false statements; or receiving stolen property;
- c. are not presently indicted for, or criminally or civilly charged by, a governmental entity (federal, state or local) with committing any of the offenses set forth in clause B.2.b. of this Section V;
- d. have not, within a five-year period preceding the date of this EDS, had one or more public transactions (federal, state or local) terminated for cause or default; and
- e. have not, within a five-year period preceding the date of this EDS, been convicted, adjudged guilty, or found liable in a civil proceeding, or in any criminal or civil action, including actions concerning environmental violations, instituted by the City or by the federal government, any state, or any other unit of local government.

3. The certifications in subparts 3, 4 and 5 concern:

- the Disclosing Party;
- any "Contractor" (meaning any contractor or subcontractor used by the Disclosing Party in connection with the Matter, including but not limited to all persons or legal entities disclosed under Section IV, "Disclosure of Subcontractors and Other Retained Parties");
- any "Affiliated Entity" (meaning a person or entity that, directly or indirectly: controls the Disclosing Party, is controlled by the Disclosing Party, or is, with the Disclosing Party, under common control of another person or entity. Indicia of control include, without limitation: interlocking management or ownership; identity of interests among family members, shared facilities and equipment; common use of employees; or organization of a business entity following the ineligibility of a business entity to do business with federal or state or local government, including the City, using substantially the same management, ownership, or principals as the ineligible entity); with respect to Contractors, the term Affiliated Entity means a person or entity that directly or indirectly controls the Contractor, is controlled by it, or, with the Contractor, is under common control of another person or entity;
- any responsible official of the Disclosing Party, any Contractor or any Affiliated Entity or any other official, agent or employee of the Disclosing Party, any Contractor or any Affiliated Entity, acting pursuant to the direction or authorization of a responsible official of the Disclosing Party, any Contractor or any Affiliated Entity (collectively "Agents").

Neither the Disclosing Party, nor any Contractor, nor any Affiliated Entity of either the Disclosing Party or any Contractor nor any Agents have, during the five years before the date this EDS is signed, or, with respect to a Contractor, an Affiliated Entity, or an Affiliated Entity of a Contractor during the five years before the date of such Contractor's or Affiliated Entity's contract or engagement in connection with the Matter:

- a. bribed or attempted to bribe, or been convicted or adjudged guilty of bribery or attempting to bribe, a public officer or employee of the City, the State of Illinois, or any agency of the federal government or of any state or local government in the United States of America, in that officer's or employee's official capacity;
- b. agreed or colluded with other bidders or prospective bidders, or been a party to any such agreement, or been convicted or adjudged guilty of agreement or collusion among bidders or prospective bidders, in restraint of freedom of competition by agreement to bid a fixed price or otherwise; or
- c. made an admission of such conduct described in a. or b. above that is a matter of record, but have not been prosecuted for such conduct; or
- d. violated the provisions of Municipal Code Section 2-92-610 (Living Wage Ordinance).

4. Neither the Disclosing Party, Affiliated Entity or Contractor, or any of their employees, officials, agents or partners, is barred from contracting with any unit of state or local government as a result of engaging in or being convicted of (1) bid-rigging in violation of 720 ILCS 5/33E-3; (2) bid-rotating in violation of 720 ILCS 5/33E-4; or (3) any similar offense of any state or of the United States of America that contains the same elements as the offense of bid-rigging or bid-rotating.

5. Neither the Disclosing Party nor any Affiliated Entity is listed on any of the following lists maintained by the Office of Foreign Assets Control of the U.S. Department of the Treasury or the Bureau of Industry and Security of the U.S. Department of Commerce or their successors: the Specially Designated Nationals List, the Denied Persons List, the Unverified List, the Entity List and the Debarred List.

6. The Disclosing Party understands and shall comply with the applicable requirements of Chapters 2-55 (Legislative Inspector General), 2-56 (Inspector General) and 2-156 (Governmental Ethics) of the Municipal Code.

7. If the Disclosing Party is unable to certify to any of the above statements in this Part B (Further Certifications), the Disclosing Party must explain below:

N/A

If the letters "NA," the word "None," or no response appears on the lines above, it will be conclusively presumed that the Disclosing Party certified to the above statements.

8. To the best of the Disclosing Party's knowledge after reasonable inquiry, the following is a complete list of all current employees of the Disclosing Party who were, at any time during the 12-month period preceding the execution date of this EDS, an employee, or elected or appointed official, of the City of Chicago (if none, indicate with "N/A" or "none").

N/A

9. To the best of the Disclosing Party's knowledge after reasonable inquiry, the following is a complete list of all gifts that the Disclosing Party has given or caused to be given, at any time during the 12-month period preceding the execution date of this EDS, to an employee, or elected or appointed official, of the City of Chicago. For purposes of this statement, a "gift" does not include: (i) anything made generally available to City employees or to the general public, or (ii) food or drink provided in the course of official City business and having a retail value of less than \$20 per recipient (if none, indicate with "N/A" or "none"). As to any gift listed below, please also list the name of the City recipient.

N/A

C. CERTIFICATION OF STATUS AS FINANCIAL INSTITUTION

1. The Disclosing Party certifies that the Disclosing Party (check one)

is is not

a "financial institution" as defined in Section 2-32-455(b) of the Municipal Code.

2. If the Disclosing Party IS a financial institution, then the Disclosing Party pledges:

"We are not and will not become a predatory lender as defined in Chapter 2-32 of the Municipal Code. We further pledge that none of our affiliates is, and none of them will become, a predatory lender as defined in Chapter 2-32 of the Municipal Code. We understand that becoming a predatory lender or becoming an affiliate of a predatory lender may result in the loss of the privilege of doing business with the City."

If the Disclosing Party is unable to make this pledge because it or any of its affiliates (as defined in Section 2-32-455(b) of the Municipal Code) is a predatory lender within the meaning of Chapter 2-32 of the Municipal Code, explain here (attach additional pages if necessary):

N/A

If the letters "NA," the word "None," or no response appears on the lines above, it will be conclusively presumed that the Disclosing Party certified to the above statements.

D. CERTIFICATION REGARDING INTEREST IN CITY BUSINESS

Any words or terms that are defined in Chapter 2-156 of the Municipal Code have the same meanings when used in this Part D.

1. In accordance with Section 2-156-110 of the Municipal Code: Does any official or employee of the City have a financial interest in his or her own name or in the name of any other person or entity in the Matter?

Yes No

NOTE: If you checked "Yes" to Item D.1., proceed to Items D.2. and D.3. If you checked "No" to Item D.1., proceed to Part E.

2. Unless sold pursuant to a process of competitive bidding, or otherwise permitted, no City elected official or employee shall have a financial interest in his or her own name or in the name of any other person or entity in the purchase of any property that (i) belongs to the City, or (ii) is sold for taxes or assessments, or (iii) is sold by virtue of legal process at the suit of the City (collectively, "City Property Sale"). Compensation for property taken pursuant to the City's eminent domain power does not constitute a financial interest within the meaning of this Part D.

Does the Matter involve a City Property Sale?

Yes No

3. If you checked "Yes" to Item D.1., provide the names and business addresses of the City officials or employees having such interest and identify the nature of such interest:

Name	Business Address	Nature of Interest

4. The Disclosing Party further certifies that no prohibited financial interest in the Matter will be acquired by any City official or employee.

E. CERTIFICATION REGARDING SLAVERY ERA BUSINESS

Please check either 1. or 2. below. If the Disclosing Party checks 2., the Disclosing Party must disclose below or in an attachment to this EDS all information required by paragraph 2. Failure to

comply with these disclosure requirements may make any contract entered into with the City in connection with the Matter voidable by the City.

^x 1. The Disclosing Party verifies that the Disclosing Party has searched any and all records of the Disclosing Party and any and all predecessor entities regarding records of investments or profits from slavery or slaveholder insurance policies during the slavery era (including insurance policies issued to slaveholders that provided coverage for damage to or injury or death of their slaves), and the Disclosing Party has found no such records.

2. The Disclosing Party verifies that, as a result of conducting the search in step 1 above, the Disclosing Party has found records of investments or profits from slavery or slaveholder insurance policies. The Disclosing Party verifies that the following constitutes full disclosure of all such records, including the names of any and all slaves or slaveholders described in those records:

SECTION VI -- CERTIFICATIONS FOR FEDERALLY FUNDED MATTERS

NOTE: If the Matter is federally funded, complete this Section VI. If the Matter is not federally funded, proceed to Section VII. For purposes of this Section VI, tax credits allocated by the City and proceeds of debt obligations of the City are not federal funding.

A. CERTIFICATION REGARDING LOBBYING

1. List below the names of all persons or entities registered under the federal Lobbying Disclosure Act of 1995 who have made lobbying contacts on behalf of the Disclosing Party with respect to the Matter: (Add sheets if necessary):

N/A

(If no explanation appears or begins on the lines above, or if the letters "NA" or if the word "None" appear, it will be conclusively presumed that the Disclosing Party means that NO persons or entities registered under the Lobbying Disclosure Act of 1995 have made lobbying contacts on behalf of the Disclosing Party with respect to the Matter.)

2. The Disclosing Party has not spent and will not expend any federally appropriated funds to pay any person or entity listed in Paragraph A.1. above for his or her lobbying activities or to pay any person or entity to influence or attempt to influence an officer or employee of any agency, as defined by applicable federal law, a member of Congress, an officer or employee of Congress, or an employee of a member of Congress, in connection with the award of any federally funded contract, making any federally funded grant or loan, entering into any cooperative agreement, or to extend, continue, renew, amend, or modify any federally funded contract, grant, loan, or cooperative agreement.

3. The Disclosing Party will submit an updated certification at the end of each calendar quarter in which there occurs any event that materially affects the accuracy of the statements and information set forth in paragraphs A.1. and A.2. above.

4. The Disclosing Party certifies that either: (i) it is not an organization described in section 501(c)(4) of the Internal Revenue Code of 1986; or (ii) it is an organization described in section 501(c)(4) of the Internal Revenue Code of 1986 but has not engaged and will not engage in "Lobbying Activities".

5. If the Disclosing Party is the Applicant, the Disclosing Party must obtain certifications equal in form and substance to paragraphs A.1. through A.4. above from all subcontractors before it awards any subcontract and the Disclosing Party must maintain all such subcontractors' certifications for the duration of the Matter and must make such certifications promptly available to the City upon request.

B. CERTIFICATION REGARDING EQUAL EMPLOYMENT OPPORTUNITY

If the Matter is federally funded, federal regulations require the Applicant and all proposed subcontractors to submit the following information with their bids or in writing at the outset of negotiations.

Is the Disclosing Party the Applicant? N/A

Yes No

If "Yes," answer the three questions below:

1. Have you developed and do you have on file affirmative action programs pursuant to applicable federal regulations? (See 41 CFR Part 60-2.)

Yes No

2. Have you filed with the Joint Reporting Committee, the Director of the Office of Federal Contract Compliance Programs, or the Equal Employment Opportunity Commission all reports due under the applicable filing requirements?

Yes No

3. Have you participated in any previous contracts or subcontracts subject to the equal opportunity clause?

Yes No

If you checked "No" to question 1. or 2. above, please provide an explanation:

**SECTION VII -- ACKNOWLEDGMENTS, CONTRACT INCORPORATION,
COMPLIANCE, PENALTIES, DISCLOSURE**

The Disclosing Party understands and agrees that:

A. The certifications, disclosures, and acknowledgments contained in this EDS will become part of any contract or other agreement between the Applicant and the City in connection with the Matter, whether procurement, City assistance, or other City action, and are material inducements to the City's execution of any contract or taking other action with respect to the Matter. The Disclosing Party understands that it must comply with all statutes, ordinances, and regulations on which this EDS is based.

B. The City's Governmental Ethics and Campaign Financing Ordinances, Chapters 2-156 and 2-164 of the Municipal Code, impose certain duties and obligations on persons or entities seeking City contracts, work, business, or transactions. The full text of these ordinances and a training program is available online at www.cityofchicago.org/Ethics, and may also be obtained from the City's Board of Ethics, 740 N. Sedgwick St., Suite 500, Chicago, IL 60610, (312) 744-9660. The Disclosing Party must comply fully with the applicable ordinances.

C. If the City determines that any information provided in this EDS is false, incomplete or inaccurate, any contract or other agreement in connection with which it is submitted may be rescinded or be void or voidable, and the City may pursue any remedies under the contract or agreement (if not rescinded or void), at law, or in equity, including terminating the Disclosing Party's participation in the Matter and/or declining to allow the Disclosing Party to participate in other transactions with the City. Remedies at law for a false statement of material fact may include incarceration and an award to the City of treble damages.

D. It is the City's policy to make this document available to the public on its Internet site and/or upon request. Some or all of the information provided on this EDS and any attachments to this EDS may be made available to the public on the Internet, in response to a Freedom of Information Act request, or otherwise. By completing and signing this EDS, the Disclosing Party waives and releases any possible rights or claims which it may have against the City in connection with the public release of information contained in this EDS and also authorizes the City to verify the accuracy of any information submitted in this EDS.

E. The information provided in this EDS must be kept current. In the event of changes, the Disclosing Party must supplement this EDS up to the time the City takes action on the Matter. If the Matter is a contract being handled by the City's Department of Procurement Services, the Disclosing Party must update this EDS as the contract requires. **NOTE:** With respect to Matters subject to Article I of Chapter 1-23 of the Municipal Code (imposing **PERMANENT INELIGIBILITY** for certain specified offenses), the information provided herein regarding eligibility must be kept current for a longer period, as required by Chapter 1-23 and Section 2-154-020 of the Municipal Code.

The Disclosing Party represents and warrants that:

F.1. The Disclosing Party is not delinquent in the payment of any tax administered by the Illinois Department of Revenue, nor are the Disclosing Party or its Affiliated Entities delinquent in paying any fine, fee, tax or other charge owed to the City. This includes, but is not limited to, all water charges, sewer charges, license fees, parking tickets, property taxes or sales taxes.

F.2 If the Disclosing Party is the Applicant, the Disclosing Party and its Affiliated Entities will not use, nor permit their subcontractors to use, any facility listed by the U.S. E.P.A. on the federal Excluded Parties List System ("EPLS") maintained by the U. S. General Services Administration.

F.3 If the Disclosing Party is the Applicant, the Disclosing Party will obtain from any contractors/subcontractors hired or to be hired in connection with the Matter certifications equal in form and substance to those in F.1. and F.2. above and will not, without the prior written consent of the City, use any such contractor/subcontractor that does not provide such certifications or that the Disclosing Party has reason to believe has not provided or cannot provide truthful certifications.

NOTE: If the Disclosing Party cannot certify as to any of the items in F.1., F.2. or F.3. above, an explanatory statement must be attached to this EDS.

CERTIFICATION

Under penalty of perjury, the person signing below: (1) warrants that he/she is authorized to execute this EDS and Appendix A (if applicable) on behalf of the Disclosing Party, and (2) warrants that all certifications and statements contained in this EDS and Appendix A (if applicable) are true, accurate and complete as of the date furnished to the City.

First Midwest Bank

(Print or type name of Disclosing Party)

By: [Signature]
(Sign Here)

KEAT BELASCO
(Print or type name of person signing)

EVP / CFO - COB
(Print or type title of person signing)

Signed and sworn to before me on (date) February 8, 2012
at Cook County, Illinois (state).

Debra L. Stockton Notary Public.

Commission expires: March 27, 2012

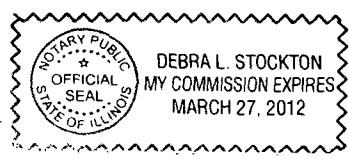

**CITY OF CHICAGO
ECONOMIC DISCLOSURE STATEMENT AND AFFIDAVIT
APPENDIX A**

FAMILIAL RELATIONSHIPS WITH ELECTED CITY OFFICIALS AND DEPARTMENT HEADS

This Appendix is to be completed only by (a) the Applicant, and (b) any legal entity which has a direct ownership interest in the Applicant exceeding 7.5 percent. It is not to be completed by any legal entity which has only an indirect ownership interest in the Applicant.

Under Municipal Code Section 2-154-015, the Disclosing Party must disclose whether such Disclosing Party or any "Applicable Party" or any Spouse or Domestic Partner thereof currently has a "familial relationship" with any elected city official or department head. A "familial relationship" exists if, as of the date this EDS is signed, the Disclosing Party or any "Applicable Party" or any Spouse or Domestic Partner thereof is related to the mayor, any alderman, the city clerk, the city treasurer or any city department head as spouse or domestic partner or as any of the following, whether by blood or adoption: parent, child, brother or sister, aunt or uncle, niece or nephew, grandparent, grandchild, father-in-law, mother-in-law, son-in-law, daughter-in-law, stepfather or stepmother, stepson or stepdaughter, stepbrother or stepsister or half-brother or half-sister.

"Applicable Party" means (1) all executive officers of the Disclosing Party listed in Section II.B.1.a., if the Disclosing Party is a corporation; all partners of the Disclosing Party, if the Disclosing Party is a general partnership; all general partners and limited partners of the Disclosing Party, if the Disclosing Party is a limited partnership; all managers, managing members and members of the Disclosing Party, if the Disclosing Party is a limited liability company; (2) all principal officers of the Disclosing Party; and (3) any person having more than a 7.5 percent ownership interest in the Disclosing Party. "Principal officers" means the president, chief operating officer, executive director, chief financial officer, treasurer or secretary of a legal entity or any person exercising similar authority.

Does the Disclosing Party or any "Applicable Party" or any Spouse or Domestic Partner thereof currently have a "familial relationship" with an elected city official or department head?

Yes

No

If yes, please identify below (1) the name and title of such person, (2) the name of the legal entity to which such person is connected; (3) the name and title of the elected city official or department head to whom such person has a familial relationship, and (4) the precise nature of such familial relationship.

Officers & Directors

Click on a person's name or image to view his or her biography.

[Expand All](#)

Senior Management - First Midwest Bancorp, Inc.**Michael L. Scudder**

President and Chief Executive Officer

Paul F. Clemens

Executive Vice President and Chief Financial Officer

Mark G. Sander

Senior Executive Vice President and Chief Operating Officer

Cynthia A. Lance

Executive Vice President and Corporate Secretary

Senior Management - First Midwest Bank**Michael L. Scudder**

Chairman of the Board and Chief Executive Officer

Kent S. Belasco

Executive Vice President and Chief Information Officer

Paul F. Clemens

Executive Vice President and Chief Financial Officer

James P. Hotchkiss

Executive Vice President and Treasurer

David D. Kullander

Executive Vice President and Bank Operations Director

Kevin L. Moffitt

Executive Vice President and Chief Risk Officer

Stephanie R. Wise

Executive Vice President, Business & Institutional Services

Mark G. Sander

President and Chief Operating Officer

Victor P. Carapella

Executive Vice President, Commercial Banking Group Manager

Robert P. Diedrich

Executive Vice President and Trust Division Manager

Michael J. Kozak

Executive Vice President and Chief Credit Officer

Cynthia A. Lance

Secretary

Janet M. Viano

Group President, Retail Banking

Board of Directors**Robert P. O'Meara**

Chairman of the Board
First Midwest Bancorp, Inc.

Bruce S. Chelberg

Retired Chairman and Chief Executive Officer
Whitman Corporation

Joseph W. England

Retired Senior Vice President
Deere & Company

Phupinder S. Gill

President
CME Group, Inc.

Patrick J. McDonnell

President and Chief Executive Officer
The McDonnell Company LLC

Michael L. Scudder

President and Chief Executive Officer
First Midwest Bancorp, Inc.

Barbara A. Boigegrain

General Secretary and CEO
General Board of Pension and Health Benefits of The
United Methodist Church

John F. Chlebowski, Jr.

Retired President and Chief Executive Officer
Lakeshore Operating Partners, LLC

Brother James Gaffney, FSC

President
Lewis University

Peter J. Henseler

President
RC2 Corporation

Ellen A. Rudnick

Executive Director
Michael Polsky Center for Entrepreneurship
University of Chicago Booth School of Business

Michael J. Small

President and Chief Executive Officer
Aircell Holdings, Inc.

John L. Sterling
President and Owner
Sterling Lumber Company

J. Stephen Vanderwoude
Retired Chairman and Chief Executive Officer
Madison River Communications

Copyright 2012, © SNL Financial LC [Terms of Use](#)

**CITY OF CHICAGO
ECONOMIC DISCLOSURE STATEMENT
AND AFFIDAVIT**

SECTION I -- GENERAL INFORMATION

A. Legal name of the Disclosing Party submitting this EDS. Include d/b/a/ if applicable:

First Midwest Bancorp, Inc.

Check ONE of the following three boxes:

Indicate whether the Disclosing Party submitting this EDS is:

1. the Applicant

OR

2. a legal entity holding a direct or indirect interest in the Applicant. State the legal name of the Applicant in which the Disclosing Party holds an interest: _____

OR

3. a legal entity with a right of control (see Section II.B.1.) State the legal name of the entity in which the Disclosing Party holds a right of control: First Midwest Bank

B. Business address of the Disclosing Party: One Pierce Place, Suite #1500
Itasca, IL 60143

C. Telephone: 630-875-7218 Fax: _____ Email bob.hummel@firstmidwest.com

D. Name of contact person: Robert Hummel

E. Federal Employer Identification No. (if you have one): _____

F. Brief description of contract, transaction or other undertaking (referred to below as the "Matter") to which this EDS pertains. (Include project number and location of property, if applicable):

Planned development application for 20,22,28 E. Jackson and 228 S. Wabash

G. Which City agency or department is requesting this EDS? DHED and Law Dept.

If the Matter is a contract being handled by the City's Department of Procurement Services, please complete the following:

Specification # _____ and Contract # _____

SECTION II -- DISCLOSURE OF OWNERSHIP INTERESTS

A. NATURE OF THE DISCLOSING PARTY

1. Indicate the nature of the Disclosing Party:

- | | |
|--|--|
| <input type="checkbox"/> Person | <input type="checkbox"/> Limited liability company |
| <input checked="" type="checkbox"/> Publicly registered business corporation | <input type="checkbox"/> Limited liability partnership |
| <input type="checkbox"/> Privately held business corporation | <input type="checkbox"/> Joint venture |
| <input type="checkbox"/> Sole proprietorship | <input type="checkbox"/> Not-for-profit corporation |
| <input type="checkbox"/> General partnership | (Is the not-for-profit corporation also a 501(c)(3))? |
| <input type="checkbox"/> Limited partnership | <input type="checkbox"/> Yes <input type="checkbox"/> No |
| <input type="checkbox"/> Trust | <input type="checkbox"/> Other (please specify) |

2. For legal entities, the state (or foreign country) of incorporation or organization, if applicable:

Delaware

3. For legal entities not organized in the State of Illinois: Has the organization registered to do business in the State of Illinois as a foreign entity?

- Yes No N/A

B. IF THE DISCLOSING PARTY IS A LEGAL ENTITY:

1. List below the full names and titles of all executive officers and all directors of the entity.

NOTE: For not-for-profit corporations, also list below all members, if any, which are legal entities. If there are no such members, write "no members." For trusts, estates or other similar entities, list below the legal titleholder(s).

If the entity is a general partnership, limited partnership, limited liability company, limited liability partnership or joint venture, list below the name and title of each general partner, managing member, manager or any other person or entity that controls the day-to-day management of the Disclosing Party.

NOTE: Each legal entity listed below must submit an EDS on its own behalf.

Name	Title
<u>See attached Officers and Directors</u>	
<hr/>	
<hr/>	
<hr/>	

2. Please provide the following information concerning each person or entity having a direct or indirect beneficial interest (including ownership) in excess of 7.5% of the Disclosing Party. Examples of such an interest include shares in a corporation, partnership interest in a partnership or joint venture,

interest of a member or manager in a limited liability company, or interest of a beneficiary of a trust, estate or other similar entity. If none, state "None." **NOTE:** Pursuant to Section 2-154-030 of the Municipal Code of Chicago ("Municipal Code"), the City may require any such additional information from any applicant which is reasonably intended to achieve full disclosure.

Name	Business Address	Percentage Interest in the Disclosing Party
See attached 10-Q		

SECTION III -- BUSINESS RELATIONSHIPS WITH CITY ELECTED OFFICIALS

Has the Disclosing Party had a "business relationship," as defined in Chapter 2-156 of the Municipal Code, with any City elected official in the 12 months before the date this EDS is signed?

Yes No

If yes, please identify below the name(s) of such City elected official(s) and describe such relationship(s):

SECTION IV -- DISCLOSURE OF SUBCONTRACTORS AND OTHER RETAINED PARTIES

The Disclosing Party must disclose the name and business address of each subcontractor, attorney, lobbyist, accountant, consultant and any other person or entity whom the Disclosing Party has retained or expects to retain in connection with the Matter, as well as the nature of the relationship, and the total amount of the fees paid or estimated to be paid. The Disclosing Party is not required to disclose employees who are paid solely through the Disclosing Party's regular payroll.

"Lobbyist" means any person or entity who undertakes to influence any legislative or administrative action on behalf of any person or entity other than: (1) a not-for-profit entity, on an unpaid basis, or (2) himself. "Lobbyist" also means any person or entity any part of whose duties as an employee of another includes undertaking to influence any legislative or administrative action.

If the Disclosing Party is uncertain whether a disclosure is required under this Section, the Disclosing Party must either ask the City whether disclosure is required or make the disclosure.

Name (indicate whether retained or anticipated to be retained)	Business Address	Relationship to Disclosing Party (subcontractor, attorney, lobbyist, etc.)	Fees (indicate whether paid or estimated.) NOTE: "hourly rate" or "t.b.d." is not an acceptable response.
--	------------------	--	--

(Add sheets if necessary)

Check here if the Disclosing Party has not retained, nor expects to retain, any such persons or entities.

SECTION V -- CERTIFICATIONS

A. COURT-ORDERED CHILD SUPPORT COMPLIANCE

Under Municipal Code Section 2-92-415, substantial owners of business entities that contract with the City must remain in compliance with their child support obligations throughout the contract's term.

Has any person who directly or indirectly owns 10% or more of the Disclosing Party been declared in arrearage on any child support obligations by any Illinois court of competent jurisdiction?

Yes No No person directly or indirectly owns 10% or more of the Disclosing Party.

If "Yes," has the person entered into a court-approved agreement for payment of all support owed and is the person in compliance with that agreement?

Yes No

B. FURTHER CERTIFICATIONS

1. Pursuant to Municipal Code Chapter 1-23, Article I ("Article I")(which the Applicant should consult for defined terms (e.g., "doing business") and legal requirements), if the Disclosing Party submitting this EDS is the Applicant and is doing business with the City, then the Disclosing Party certifies as follows: (i) neither the Applicant nor any controlling person is currently indicted or charged with, or has admitted guilt of, or has ever been convicted of, or placed under supervision for, any criminal offense involving actual, attempted, or conspiracy to commit bribery, theft, fraud, forgery, perjury, dishonesty or deceit against an officer or employee of the City or any sister agency; and (ii) the Applicant understands and acknowledges that compliance with Article I is a continuing requirement for doing business with the City. NOTE: If Article I applies to the Applicant, the permanent compliance timeframe in Article I supersedes some five-year compliance timeframes in certifications 2 and 3 below.

2. The Disclosing Party and, if the Disclosing Party is a legal entity, all of those persons or entities identified in Section II.B.1. of this EDS:

- a. are not presently debarred, suspended, proposed for debarment, declared ineligible or voluntarily excluded from any transactions by any federal, state or local unit of government;
- b. have not, within a five-year period preceding the date of this EDS, been convicted of a criminal offense, adjudged guilty, or had a civil judgment rendered against them in connection with: obtaining, attempting to obtain, or performing a public (federal, state or local) transaction or contract under a public transaction; a violation of federal or state antitrust statutes; fraud; embezzlement; theft; forgery; bribery; falsification or destruction of records; making false statements; or receiving stolen property;
- c. are not presently indicted for, or criminally or civilly charged by, a governmental entity (federal, state or local) with committing any of the offenses set forth in clause B.2.b. of this Section V;
- d. have not, within a five-year period preceding the date of this EDS, had one or more public transactions (federal, state or local) terminated for cause or default; and
- e. have not, within a five-year period preceding the date of this EDS, been convicted, adjudged guilty, or found liable in a civil proceeding, or in any criminal or civil action, including actions concerning environmental violations, instituted by the City or by the federal government, any state, or any other unit of local government.

3. The certifications in subparts 3, 4 and 5 concern:

- the Disclosing Party;
- any "Contractor" (meaning any contractor or subcontractor used by the Disclosing Party in connection with the Matter, including but not limited to all persons or legal entities disclosed under Section IV, "Disclosure of Subcontractors and Other Retained Parties");
- any "Affiliated Entity" (meaning a person or entity that, directly or indirectly: controls the Disclosing Party, is controlled by the Disclosing Party, or is, with the Disclosing Party, under common control of another person or entity. Indicia of control include, without limitation: interlocking management or ownership; identity of interests among family members, shared facilities and equipment; common use of employees; or organization of a business entity following the ineligibility of a business entity to do business with federal or state or local government, including the City, using substantially the same management, ownership, or principals as the ineligible entity); with respect to Contractors, the term Affiliated Entity means a person or entity that directly or indirectly controls the Contractor, is controlled by it, or, with the Contractor, is under common control of another person or entity;
- any responsible official of the Disclosing Party, any Contractor or any Affiliated Entity or any other official, agent or employee of the Disclosing Party, any Contractor or any Affiliated Entity, acting pursuant to the direction or authorization of a responsible official of the Disclosing Party, any Contractor or any Affiliated Entity (collectively "Agents").

Neither the Disclosing Party, nor any Contractor, nor any Affiliated Entity of either the Disclosing Party or any Contractor nor any Agents have, during the five years before the date this EDS is signed, or, with respect to a Contractor, an Affiliated Entity, or an Affiliated Entity of a Contractor during the five years before the date of such Contractor's or Affiliated Entity's contract or engagement in connection with the Matter:

- a. bribed or attempted to bribe, or been convicted or adjudged guilty of bribery or attempting to bribe, a public officer or employee of the City, the State of Illinois, or any agency of the federal government or of any state or local government in the United States of America, in that officer's or employee's official capacity;
- b. agreed or colluded with other bidders or prospective bidders, or been a party to any such agreement, or been convicted or adjudged guilty of agreement or collusion among bidders or prospective bidders, in restraint of freedom of competition by agreement to bid a fixed price or otherwise; or
- c. made an admission of such conduct described in a. or b. above that is a matter of record, but have not been prosecuted for such conduct; or
- d. violated the provisions of Municipal Code Section 2-92-610 (Living Wage Ordinance).

4. Neither the Disclosing Party, Affiliated Entity or Contractor, or any of their employees, officials, agents or partners, is barred from contracting with any unit of state or local government as a result of engaging in or being convicted of (1) bid-rigging in violation of 720 ILCS 5/33E-3; (2) bid-rotating in violation of 720 ILCS 5/33E-4; or (3) any similar offense of any state or of the United States of America that contains the same elements as the offense of bid-rigging or bid-rotating.

5. Neither the Disclosing Party nor any Affiliated Entity is listed on any of the following lists maintained by the Office of Foreign Assets Control of the U.S. Department of the Treasury or the Bureau of Industry and Security of the U.S. Department of Commerce or their successors: the Specially Designated Nationals List, the Denied Persons List, the Unverified List, the Entity List and the Debarred List.

6. The Disclosing Party understands and shall comply with the applicable requirements of Chapters 2-55 (Legislative Inspector General), 2-56 (Inspector General) and 2-156 (Governmental Ethics) of the Municipal Code.

7. If the Disclosing Party is unable to certify to any of the above statements in this Part B (Further Certifications), the Disclosing Party must explain below:

N/A

If the letters "NA," the word "None," or no response appears on the lines above, it will be conclusively presumed that the Disclosing Party certified to the above statements.

8. To the best of the Disclosing Party's knowledge after reasonable inquiry, the following is a complete list of all current employees of the Disclosing Party who were, at any time during the 12-month period preceding the execution date of this EDS, an employee, or elected or appointed official, of the City of Chicago (if none, indicate with "N/A" or "none").

N/A

9. To the best of the Disclosing Party's knowledge after reasonable inquiry, the following is a complete list of all gifts that the Disclosing Party has given or caused to be given, at any time during the 12-month period preceding the execution date of this EDS, to an employee, or elected or appointed official, of the City of Chicago. For purposes of this statement, a "gift" does not include: (i) anything made generally available to City employees or to the general public, or (ii) food or drink provided in the course of official City business and having a retail value of less than \$20 per recipient (if none, indicate with "N/A" or "none"). As to any gift listed below, please also list the name of the City recipient.

N/A

C. CERTIFICATION OF STATUS AS FINANCIAL INSTITUTION

1. The Disclosing Party certifies that the Disclosing Party (check one)

is is not

a "financial institution" as defined in Section 2-32-455(b) of the Municipal Code.

2. If the Disclosing Party IS a financial institution, then the Disclosing Party pledges:

"We are not and will not become a predatory lender as defined in Chapter 2-32 of the Municipal Code. We further pledge that none of our affiliates is, and none of them will become, a predatory lender as defined in Chapter 2-32 of the Municipal Code. We understand that becoming a predatory lender or becoming an affiliate of a predatory lender may result in the loss of the privilege of doing business with the City."

If the Disclosing Party is unable to make this pledge because it or any of its affiliates (as defined in Section 2-32-455(b) of the Municipal Code) is a predatory lender within the meaning of Chapter 2-32 of the Municipal Code, explain here (attach additional pages if necessary):

N/A

If the letters "NA," the word "None," or no response appears on the lines above, it will be conclusively presumed that the Disclosing Party certified to the above statements.

D. CERTIFICATION REGARDING INTEREST IN CITY BUSINESS

Any words or terms that are defined in Chapter 2-156 of the Municipal Code have the same meanings when used in this Part D.

1. In accordance with Section 2-156-110 of the Municipal Code: Does any official or employee of the City have a financial interest in his or her own name or in the name of any other person or entity in the Matter?

Yes No

NOTE: If you checked "Yes" to Item D.1., proceed to Items D.2. and D.3. If you checked "No" to Item D.1., proceed to Part E.

2. Unless sold pursuant to a process of competitive bidding, or otherwise permitted, no City elected official or employee shall have a financial interest in his or her own name or in the name of any other person or entity in the purchase of any property that (i) belongs to the City, or (ii) is sold for taxes or assessments, or (iii) is sold by virtue of legal process at the suit of the City (collectively, "City Property Sale"). Compensation for property taken pursuant to the City's eminent domain power does not constitute a financial interest within the meaning of this Part D.

Does the Matter involve a City Property Sale?

Yes No

3. If you checked "Yes" to Item D.1., provide the names and business addresses of the City officials or employees having such interest and identify the nature of such interest:

Name	Business Address	Nature of Interest
_____	_____	_____
_____	_____	_____
_____	_____	_____

4. The Disclosing Party further certifies that no prohibited financial interest in the Matter will be acquired by any City official or employee.

E. CERTIFICATION REGARDING SLAVERY ERA BUSINESS

Please check either 1. or 2. below. If the Disclosing Party checks 2., the Disclosing Party must disclose below or in an attachment to this EDS all information required by paragraph 2. Failure to

comply with these disclosure requirements may make any contract entered into with the City in connection with the Matter voidable by the City.

^x 1. The Disclosing Party verifies that the Disclosing Party has searched any and all records of the Disclosing Party and any and all predecessor entities regarding records of investments or profits from slavery or slaveholder insurance policies during the slavery era (including insurance policies issued to slaveholders that provided coverage for damage to or injury or death of their slaves), and the Disclosing Party has found no such records.

2. The Disclosing Party verifies that, as a result of conducting the search in step 1 above, the Disclosing Party has found records of investments or profits from slavery or slaveholder insurance policies. The Disclosing Party verifies that the following constitutes full disclosure of all such records, including the names of any and all slaves or slaveholders described in those records:

SECTION VI -- CERTIFICATIONS FOR FEDERALLY FUNDED MATTERS

NOTE: If the Matter is federally funded, complete this Section VI. If the Matter is not federally funded, proceed to Section VII. For purposes of this Section VI, tax credits allocated by the City and proceeds of debt obligations of the City are not federal funding.

A. CERTIFICATION REGARDING LOBBYING

1. List below the names of all persons or entities registered under the federal Lobbying Disclosure Act of 1995 who have made lobbying contacts on behalf of the Disclosing Party with respect to the Matter: (Add sheets if necessary):

N/A

(If no explanation appears or begins on the lines above, or if the letters "NA" or if the word "None" appear, it will be conclusively presumed that the Disclosing Party means that NO persons or entities registered under the Lobbying Disclosure Act of 1995 have made lobbying contacts on behalf of the Disclosing Party with respect to the Matter.)

2. The Disclosing Party has not spent and will not expend any federally appropriated funds to pay any person or entity listed in Paragraph A.1. above for his or her lobbying activities or to pay any person or entity to influence or attempt to influence an officer or employee of any agency, as defined by applicable federal law, a member of Congress, an officer or employee of Congress, or an employee of a member of Congress, in connection with the award of any federally funded contract, making any federally funded grant or loan, entering into any cooperative agreement, or to extend, continue, renew, amend, or modify any federally funded contract, grant, loan, or cooperative agreement.

3. The Disclosing Party will submit an updated certification at the end of each calendar quarter in which there occurs any event that materially affects the accuracy of the statements and information set forth in paragraphs A.1. and A.2. above.

4. The Disclosing Party certifies that either: (i) it is not an organization described in section 501(c)(4) of the Internal Revenue Code of 1986; or (ii) it is an organization described in section 501(c)(4) of the Internal Revenue Code of 1986 but has not engaged and will not engage in "Lobbying Activities".

5. If the Disclosing Party is the Applicant, the Disclosing Party must obtain certifications equal in form and substance to paragraphs A.1. through A.4. above from all subcontractors before it awards any subcontract and the Disclosing Party must maintain all such subcontractors' certifications for the duration of the Matter and must make such certifications promptly available to the City upon request.

B. CERTIFICATION REGARDING EQUAL EMPLOYMENT OPPORTUNITY

If the Matter is federally funded, federal regulations require the Applicant and all proposed subcontractors to submit the following information with their bids or in writing at the outset of negotiations.

Is the Disclosing Party the Applicant? N/A

Yes

No

If "Yes," answer the three questions below:

1. Have you developed and do you have on file affirmative action programs pursuant to applicable federal regulations? (See 41 CFR Part 60-2.)

Yes

No

2. Have you filed with the Joint Reporting Committee, the Director of the Office of Federal Contract Compliance Programs, or the Equal Employment Opportunity Commission all reports due under the applicable filing requirements?

Yes

No

3. Have you participated in any previous contracts or subcontracts subject to the equal opportunity clause?

Yes

No

If you checked "No" to question 1. or 2. above, please provide an explanation:

SECTION VII -- ACKNOWLEDGMENTS, CONTRACT INCORPORATION, COMPLIANCE, PENALTIES, DISCLOSURE

The Disclosing Party understands and agrees that:

A. The certifications, disclosures, and acknowledgments contained in this EDS will become part of any contract or other agreement between the Applicant and the City in connection with the Matter, whether procurement, City assistance, or other City action, and are material inducements to the City's execution of any contract or taking other action with respect to the Matter. The Disclosing Party understands that it must comply with all statutes, ordinances, and regulations on which this EDS is based.

B. The City's Governmental Ethics and Campaign Financing Ordinances, Chapters 2-156 and 2-164 of the Municipal Code, impose certain duties and obligations on persons or entities seeking City contracts, work, business, or transactions. The full text of these ordinances and a training program is available on line at www.cityofchicago.org/Ethics, and may also be obtained from the City's Board of Ethics, 740 N.

Sedgwick St., Suite 500, Chicago, IL 60610, (312) 744-9660. The Disclosing Party must comply fully with the applicable ordinances.

C. If the City determines that any information provided in this EDS is false, incomplete or inaccurate, any contract or other agreement in connection with which it is submitted may be rescinded or be void or voidable, and the City may pursue any remedies under the contract or agreement (if not rescinded or void), at law, or in equity, including terminating the Disclosing Party's participation in the Matter and/or declining to allow the Disclosing Party to participate in other transactions with the City. Remedies at law for a false statement of material fact may include incarceration and an award to the City of treble damages.

D. It is the City's policy to make this document available to the public on its Internet site and/or upon request. Some or all of the information provided on this EDS and any attachments to this EDS may be made available to the public on the Internet, in response to a Freedom of Information Act request, or otherwise. By completing and signing this EDS, the Disclosing Party waives and releases any possible rights or claims which it may have against the City in connection with the public release of information contained in this EDS and also authorizes the City to verify the accuracy of any information submitted in this EDS.

E. The information provided in this EDS must be kept current. In the event of changes, the Disclosing Party must supplement this EDS up to the time the City takes action on the Matter. If the Matter is a contract being handled by the City's Department of Procurement Services, the Disclosing Party must update this EDS as the contract requires. **NOTE:** With respect to Matters subject to Article I of Chapter 1-23 of the Municipal Code (imposing **PERMANENT INELIGIBILITY** for certain specified offenses), the information provided herein regarding eligibility must be kept current for a longer period, as required by Chapter 1-23 and Section 2-154-020 of the Municipal Code.

The Disclosing Party represents and warrants that:

F.1. The Disclosing Party is not delinquent in the payment of any tax administered by the Illinois Department of Revenue, nor are the Disclosing Party or its Affiliated Entities delinquent in paying any fine, fee, tax or other charge owed to the City. This includes, but is not limited to, all water charges, sewer charges, license fees, parking tickets, property taxes or sales taxes.

F.2 If the Disclosing Party is the Applicant, the Disclosing Party and its Affiliated Entities will not use, nor permit their subcontractors to use, any facility listed by the U.S. E.P.A. on the federal Excluded Parties List System ("EPLS") maintained by the U. S. General Services Administration.

F.3 If the Disclosing Party is the Applicant, the Disclosing Party will obtain from any contractors/subcontractors hired or to be hired in connection with the Matter certifications equal in form and substance to those in F.1. and F.2. above and will not, without the prior written consent of the City, use any such contractor/subcontractor that does not provide such certifications or that the Disclosing Party has reason to believe has not provided or cannot provide truthful certifications.

NOTE: If the Disclosing Party cannot certify as to any of the items in F.1., F.2. or F.3. above, an explanatory statement must be attached to this EDS.

CERTIFICATION

Under penalty of perjury, the person signing below: (1) warrants that he/she is authorized to execute this EDS and Appendix A (if applicable) on behalf of the Disclosing Party, and (2) warrants that all certifications and statements contained in this EDS and Appendix A (if applicable) are true, accurate and complete as of the date furnished to the City.

First Midwest Bancorp, Inc.

(Print or type name of Disclosing Party)

By: *[Signature]*
(Sign here)

KENT BELAYLO
(Print or type name of person signing)

VP/COO
(Print or type title of person signing)

Signed and sworn to before me on (date) February 8, 2012
at Cook County, Illinois (state).

Debra L. Stockton Notary Public.

Commission expires: March 27, 2012

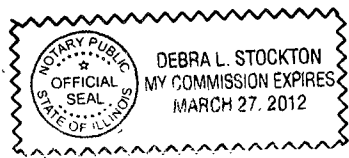

**CITY OF CHICAGO
ECONOMIC DISCLOSURE STATEMENT AND AFFIDAVIT
APPENDIX A**

FAMILIAL RELATIONSHIPS WITH ELECTED CITY OFFICIALS AND DEPARTMENT HEADS

This Appendix is to be completed only by (a) the Applicant, and (b) any legal entity which has a direct ownership interest in the Applicant exceeding 7.5 percent. It is not to be completed by any legal entity which has only an indirect ownership interest in the Applicant.

Under Municipal Code Section 2-154-015, the Disclosing Party must disclose whether such Disclosing Party or any "Applicable Party" or any Spouse or Domestic Partner thereof currently has a "familial relationship" with any elected city official or department head. A "familial relationship" exists if, as of the date this EDS is signed, the Disclosing Party or any "Applicable Party" or any Spouse or Domestic Partner thereof is related to the mayor, any alderman, the city clerk, the city treasurer or any city department head as spouse or domestic partner or as any of the following, whether by blood or adoption: parent, child, brother or sister, aunt or uncle, niece or nephew, grandparent, grandchild, father-in-law, mother-in-law, son-in-law, daughter-in-law, stepfather or stepmother, stepson or stepdaughter, stepbrother or stepsister or half-brother or half-sister.

"Applicable Party" means (1) all executive officers of the Disclosing Party listed in Section II.B.1.a., if the Disclosing Party is a corporation; all partners of the Disclosing Party, if the Disclosing Party is a general partnership; all general partners and limited partners of the Disclosing Party, if the Disclosing Party is a limited partnership; all managers, managing members and members of the Disclosing Party, if the Disclosing Party is a limited liability company; (2) all principal officers of the Disclosing Party; and (3) any person having more than a 7.5 percent ownership interest in the Disclosing Party. "Principal officers" means the president, chief operating officer, executive director, chief financial officer, treasurer or secretary of a legal entity or any person exercising similar authority.

Does the Disclosing Party or any "Applicable Party" or any Spouse or Domestic Partner thereof currently have a "familial relationship" with an elected city official or department head?

Yes

No

If yes, please identify below (1) the name and title of such person, (2) the name of the legal entity to which such person is connected; (3) the name and title of the elected city official or department head to whom such person has a familial relationship, and (4) the precise nature of such familial relationship.

Officers & Directors

Click on a person's name or image to view his or her biography.

[Expand All](#)

Senior Management - First Midwest Bancorp, Inc.**Michael L. Scudder**

President and Chief Executive Officer

Paul F. Clemens

Executive Vice President and Chief Financial Officer

Mark G. Sander

Senior Executive Vice President and Chief Operating Officer

Cynthia A. Lance

Executive Vice President and Corporate Secretary

Senior Management - First Midwest Bank**Michael L. Scudder**

Chairman of the Board and Chief Executive Officer

Kent S. Belasco

Executive Vice President and Chief Information Officer

Paul F. Clemens

Executive Vice President and Chief Financial Officer

James P. Hotchkiss

Executive Vice President and Treasurer

David D. Kullander

Executive Vice President and Bank Operations Director

Kevin L. Moffitt

Executive Vice President and Chief Risk Officer

Stephanie R. Wise

Executive Vice President, Business & Institutional Services

Mark G. Sander

President and Chief Operating Officer

Victor P. Carapella

Executive Vice President, Commercial Banking Group Manager

Robert P. Diedrich

Executive Vice President and Trust Division Manager

Michael J. Kozak

Executive Vice President and Chief Credit Officer

Cynthia A. Lance

Secretary

Janet M. Viano

Group President, Retail Banking

Board of Directors**Robert P. O'Meara**

Chairman of the Board
First Midwest Bancorp, Inc.

Bruce S. Chelberg

Retired Chairman and Chief Executive Officer
Whitman Corporation

Joseph W. England

Retired Senior Vice President
Deere & Company

Phupinder S. Gill

President
CME Group, Inc.

Patrick J. McDonnell

President and Chief Executive Officer
The McDonnell Company LLC

Michael L. Scudder

President and Chief Executive Officer
First Midwest Bancorp, Inc.

Barbara A. Boigegrain

General Secretary and CEO
General Board of Pension and Health Benefits of The
United Methodist Church

John F. Chlebowsky, Jr.

Retired President and Chief Executive Officer
Lakeshore Operating Partners, LLC

Brother James Gaffney, FSC

President
Lewis University

Peter J. Henseler

President
RC2 Corporation

Ellen A. Rudnick

Executive Director
Michael Polsky Center for Entrepreneurship
University of Chicago Booth School of Business

Michael J. Small

President and Chief Executive Officer
Aircell Holdings, Inc.

John L. Sterling
President and Owner
Sterling Lumber Company

J. Stephen Vanderwoude
Retired Chairman and Chief Executive Officer
Madison River Communications

Copyright 2012, © [SNL Financial LC](#) [Terms of Use](#)

**UNITED STATES
SECURITIES AND EXCHANGE COMMISSION**
Washington, D.C. 20549

FORM 10-Q
(Mark One)

Quarterly Report Pursuant to Section 13 or 15(d) of the Securities Exchange Act of 1934
For the quarterly period ended **September 30, 2011**

or

Transition report pursuant to Section 13 or 15(d) of the Securities Exchange Act of 1934
For the transition period from _____ to _____.

Commission File Number 0-10967

FIRST MIDWEST BANCORP, INC.
(Exact name of Registrant as specified in its charter)

Delaware
(State or other jurisdiction of
incorporation or organization)

36-3161078
(IRS Employer Identification No.)

One Pierce Place, Suite 1500
Itasca, Illinois 60143-9768
(Address of principal executive offices) (zip code)

Registrant's telephone number, including area code: **(630) 875-7450**

Indicate by check mark whether the registrant (1) has filed all reports required to be filed by Section 13 or 15(d) of the Securities Exchange Act of 1934 during the preceding 12 months (or for such shorter period that the registrant was required to file such reports), and (2) has been subject to such filing requirements for the past 90 days. Yes No .

Indicate by check mark whether the registrant has submitted electronically and posted on its corporate Web site, if any, every Interactive Data File required to be submitted and posted pursuant to Rule 405 of Regulation S-T (§232.405 of this chapter) during the preceding 12 months (or for such shorter period that the registrant was required to submit and post such files). Yes No .

Indicate by check mark whether the registrant is a large accelerated filer, an accelerated filer, or a non-accelerated filer (as defined in Rule 12b-2 of the Exchange Act). Large accelerated filer Accelerated filer Non-accelerated filer .

Indicate by check mark whether the registrant is a shell company (as defined in Rule 12b-2 of the Exchange Act). Yes No .

As of October 28, 2011, there were 74,491,727 shares of \$.01 par value common stock outstanding.

FIRST MIDWEST BANCORP, INC.

FORM 10-Q

TABLE OF CONTENTS

	Page
Part I. FINANCIAL INFORMATION	
Item 1. Financial Statements (Unaudited)	
Condensed Consolidated Statements of Financial Condition	6
Condensed Consolidated Statements of Income	7
Consolidated Statements of Comprehensive Income	8
Consolidated Statements of Changes in Stockholders' Equity	9
Condensed Consolidated Statements of Cash Flows	10
Notes to Condensed Consolidated Financial Statements	11
Item 2. Management's Discussion and Analysis of Financial Condition and Results of Operations	42
Item 3. Quantitative and Qualitative Disclosures About Market Risk	72
Item 4. Controls and Procedures	73
Part II. OTHER INFORMATION	
Item 1. Legal Proceedings	74
Item 1A. Risk Factors	74
Item 2. Unregistered Sales of Equity Securities and Use of Proceeds	75
Item 3. Defaults Upon Senior Securities	75
Item 4. Removed and Reserved	75
Item 5. Other Information	75
Item 6. Exhibits	76

GLOSSARY OF TERMS

First Midwest Bancorp, Inc. provides the following list of acronyms as a tool for the reader. The acronyms identified below are used in the Notes to Condensed Consolidated Financial Statements and in Management's Discussion and Analysis of Financial Condition & Results of Operations.

ALCO:	Asset Liability Committee
ATM:	automated teller machine
Bank:	First Midwest Bank (one of the Company's two wholly owned subsidiaries)
BOLI:	Bank-owned life insurance
CDOs:	collateralized debt obligations
CMOs:	collateralized mortgage obligations
Code:	the Code of Ethics and Standards of Conduct of First Midwest Bancorp, Inc.
Common Stock:	shares of common stock of First Midwest Bancorp, Inc. \$0.01 par value per share, which are traded on the Nasdaq Stock Market under the symbol "FMBI"
Company:	First Midwest Bancorp, Inc.
CPP:	Capital Purchase Program enacted under TARP and the Emergency Economic Stabilization Act of 2008
CSV:	cash surrender value

Dodd-Frank Act:	the Dodd-Frank Wall Street Reform and Consumer Protection Act
FASB:	Financial Accounting Standards Board
FDIC:	Federal Deposit Insurance Corporation
Federal Reserve:	Board of Governors of the Federal Reserve system
FHLB:	Federal Home Loan Bank
GAAP:	U.S. generally accepted accounting principles
HAMP:	U.S. Department of the Treasury Home Affordable Modification Program
LIBOR:	London Interbank Offered Rate
NSF:	non-sufficient funds
OREO:	Other real estate owned, or properties acquired through foreclosure in partial or total satisfaction of certain loans as a result of borrower defaults
OTTI:	other-than-temporary impairment
PSLRA:	Private Securities Litigation Reform Act of 1995
RWA:	risk-weighted assets, as defined in federal regulations
SEC:	U.S. Securities and Exchange Commission
TARP:	Troubled Asset Relief Program
TDR:	Troubled Debt Restructurings
Treasury:	U.S. Department of the Treasury
VIE:	variable interest entity

First Midwest Bancorp, Inc. (the “Company”, “we”, or “our”) is a bank holding company headquartered in the Chicago suburb of Itasca, Illinois with operations throughout the greater Chicago metropolitan area as well as central and western Illinois and eastern Iowa. Our principal subsidiary is First Midwest Bank, which provides a broad range of commercial and retail banking services to consumer, commercial and industrial, and public or governmental customers. We are committed to meeting the financial needs of the people and businesses in the communities where we live and work by providing customized banking solutions, quality products, and innovative services that fulfill those financial needs.

AVAILABLE INFORMATION

We file annual, quarterly, and current reports; proxy statements; and other information with the U.S. Securities and Exchange Commission (“SEC”), and we make this information available free of charge on or through the investor relations section of our web site at www.firstmidwest.com/aboutinvestor_overview.asp. You may read and copy materials we file with the SEC from its Public Reference Room at 100 F. Street, NE, Washington, DC 20549. You may obtain information on the operation of the Public Reference Room by calling the SEC at 1-800-SEC-0330. In addition, the SEC maintains an Internet site at <http://www.sec.gov> that contains reports, proxy and information statements, and other information regarding issuers that file electronically with the SEC. The following documents are also posted on our web site or are available in print upon the request of any stockholder to our Corporate Secretary:

- Certificate of Incorporation,
- Company By-laws,
- Charters for our Audit, Compensation, and Nominating and Corporate Governance Committees,
- Related Person Transaction Policies and Procedures,
- Corporate Governance Guidelines,
- Code of Ethics and Standards of Conduct (the “Code”), which governs our directors, officers, and employees,
- Code of Ethics for Senior Financial Officers, and
- Luxury Policy.

Within the time period required by the SEC and the Nasdaq Stock Market, we will post on our web site any amendment to the Code and any waiver applicable to any executive officer, director, or senior financial officer (as defined in the Code). In addition, our web site includes information concerning purchases and sales of our securities by our executive officers and directors. The Company’s accounting and reporting policies conform to U.S. generally accepted accounting principles (“GAAP”) and general practice within the banking industry. We

post on our website any disclosure relating to certain non-GAAP financial measures (as defined in the SEC's Regulation G) that we may make public orally, telephonically, by webcast, by broadcast, or by similar means from time to time.

Our Corporate Secretary can be contacted by writing to First Midwest Bancorp, Inc., One Pierce Place, Itasca, Illinois 60143, Attn: Corporate Secretary. The Company's Investor Relations Department can be contacted by telephone at (630) 875-7533 or by e-mail at investor.relations@firstmidwest.com.

CAUTIONARY STATEMENT PURSUANT TO THE PRIVATE SECURITIES LITIGATION REFORM ACT OF 1995

We include or incorporate by reference in this Quarterly Report on Form 10-Q, and from time to time our management may make, statements that may constitute "forward-looking statements" within the meaning of the safe harbor provisions of the Private Securities Litigation Reform Act of 1995. These statements are not historical facts, but instead represent only management's beliefs regarding future events, many of which, by their nature, are inherently uncertain and outside our control. Although we believe the expectations reflected in any forward-looking statements are reasonable, it is possible that our actual results and financial condition may differ, possibly materially, from the anticipated results and financial condition indicated in such statements. In some cases, you can identify these statements by forward-looking words, such as "may," "might," "will," "should," "expect," "plan," "anticipate," "believe," "estimate," "predict," "probable," "potential," or "continue," and the negative of these terms and other comparable terminology. We caution you not to place undue reliance on forward-looking statements, which speak only as of the date of this report, or when made.

Forward-looking statements are subject to known and unknown risks, uncertainties, and assumptions and may contain projections relating to our future financial performance including our growth strategies and anticipated trends in our business. For a detailed discussion of these and other risks and uncertainties that could cause actual results and events to differ materially from such forward-looking statements, you should refer to our Annual Report on Form 10-K for the year ended December 31, 2010 and the sections entitled "Risk Factors" in Part II Item 1A of this report and "Management's Discussion and Analysis of Results of Operations," as well as our subsequent periodic and current reports filed with the SEC. However,

4

these risks and uncertainties are not exhaustive. Other sections of this report describe additional factors that could adversely impact our business and financial performance.

Since mid-2007 the financial services industry and the securities markets in general have been materially and adversely affected by significant declines in the values of nearly all asset classes and by a serious lack of liquidity. The overall loss of investor confidence has brought a new level of risk to financial institutions in addition to the risks normally associated with competition and free market economies. The Company has attempted to list those risks in Part I, Item 1A, "Risk Factors," in its 2010 Annual Report on Form 10-K and in Part II, Item 1A, "Risk Factors," of this Quarterly Report on Form 10-Q and considers them as it makes disclosures regarding forward-looking statements. Nevertheless, given the uncertain economic times, new risks and uncertainties may emerge quickly and unpredictably, and it is not possible to predict all risks and uncertainties. We cannot assess the impact of all factors on our business or the extent to which any factor, or combination of factors, may cause actual results to differ materially from those contained in any forward-looking statements. We are under no duty to update any of these forward-looking statements after the date of this report to conform our prior statements to actual results or revised expectations, and we do not intend to do so.

5

PART 1. FINANCIAL INFORMATION (Unaudited)

ITEM 1. FINANCIAL STATEMENTS

FIRST MIDWEST BANCORP, INC.
CONDENSED CONSOLIDATED STATEMENTS OF FINANCIAL CONDITION

(Amounts in thousands, except per share data)

	September 30, 2011	December 31, 2010
Assets	(Unaudited)	
Cash and due from banks	\$ 116,003	\$ 102,495
Interest-bearing deposits in other banks	946,330	483,281
Trading securities, at fair value	13,308	15,282
Securities available-for-sale, at fair value	970,430	1,057,802
Securities held-to-maturity, at amortized cost	74,375	81,320
Federal Home Loan Bank and Federal Reserve Bank stock, at cost	58,187	61,338
Loans, excluding covered loans	5,104,494	5,100,560
Covered loans	289,747	371,729
Allowance for loan losses	(128,791)	(142,572)
Net loans	5,265,450	5,329,717
Other real estate owned ("OREO"), excluding covered OREO	23,863	31,069
Covered OREO	21,594	22,370
Federal Deposit Insurance Corporation ("FDIC") indemnification asset	63,508	95,899
Premises, furniture, and equipment	132,425	140,907
Accrued interest receivable	31,047	29,953
Investment in bank-owned life insurance ("BOLI")	205,886	197,644
Goodwill and other intangible assets	283,163	286,033
Other assets	174,605	203,192
Total assets	\$ 8,380,174	\$ 8,138,302
Liabilities		
Noninterest-bearing deposits	\$ 1,634,623	\$ 1,329,505
Interest-bearing deposits	4,991,985	5,181,971
Total deposits	6,626,608	6,511,476
Borrowed funds	386,429	303,974
Subordinated debt	137,751	137,744
Accrued interest payable and other liabilities	76,953	73,063
Total liabilities	7,227,741	7,026,257
Stockholders' Equity		
Preferred stock	191,393	190,882
Common stock	858	858
Additional paid-in capital	425,647	437,550
Retained earnings	807,857	787,678
Accumulated other comprehensive loss, net of tax	(11,413)	(27,739)
Treasury stock, at cost	(261,909)	(277,184)
Total stockholders' equity	1,152,433	1,112,045
Total liabilities and stockholders' equity	\$ 8,380,174	\$ 8,138,302

	September 30, 2011		December 31, 2010	
	Preferred Shares	Common Shares	Preferred Shares	Common Shares
Par Value	None	\$ 0.01	None	\$ 0.01
Shares authorized	1,000	100,000	1,000	100,000
Shares issued	193	85,787	193	85,787
Shares outstanding	193	74,485	193	74,096
Treasury shares	-	11,302	-	11,691

See accompanying notes to unaudited condensed consolidated financial statements.

FIRST MIDWEST BANCORP, INC.
CONDENSED CONSOLIDATED STATEMENTS OF INCOME
(Amounts in thousands, except per share data)
(Unaudited)

	Quarters Ended		Nine Months Ended	
	September 30,		September 30,	
	2011	2010	2011	2010
Interest Income				
Loans	\$ 64,085	\$ 65,416	\$ 190,091	\$ 195,335
Investment securities	8,633	11,920	28,346	39,571
Covered loans	6,640	4,294	22,117	9,854
Federal funds sold and other short-term investments	817	708	2,200	1,631
Total interest income	80,175	82,338	242,754	246,391
Interest Expense				
Deposits	6,654	9,049	21,294	29,220
Borrowed funds	706	797	2,073	2,556
Subordinated debt	2,280	2,279	6,845	6,845
Total interest expense	9,640	12,125	30,212	38,621
Net interest income	70,535	70,213	212,542	207,770
Provision for loan losses	20,425	33,576	58,680	73,452
Net interest income after provision for loan losses	50,110	36,637	153,862	134,318
Noninterest Income				
Service charges on deposit accounts	10,215	9,249	27,922	26,682
Trust and investment advisory fees	3,946	3,728	12,180	11,023
Other service charges, commissions, and fees	5,325	4,932	15,601	13,732
Card-based fees	4,931	4,547	14,622	12,937
BOLI income	1,479	267	1,990	864
Securities gains, net (reclassified from other comprehensive income)	449	6,376	2,520	10,554
Gain on FDIC-assisted transaction				4,303
Other	(1,754)	1,654	467	2,289
Total noninterest income	24,591	30,753	75,302	82,384
Noninterest Expense				
Salaries and wages	22,957	24,562	74,115	67,844
Employee benefits	5,930	5,364	18,553	15,506
OREO expense, net	4,174	9,577	13,328	32,214
Net occupancy and equipment expense	8,157	8,326	25,272	24,302
Technology and related costs	2,709	2,593	8,029	7,861
Professional services	7,571	6,187	18,330	18,379
FDIC premiums	1,799	2,835	6,232	7,913
Other expenses	10,584	9,333	30,568	27,686
Total noninterest expense	63,881	68,777	194,427	201,705
Income (loss) before income tax expense (benefit)	10,820	(1,387)	34,737	14,997
Income tax expense (benefit)	1,704	(3,972)	4,575	(3,478)
Net income	9,116	2,585	30,162	18,475
Preferred dividends and accretion on preferred stock	(2,586)	(2,575)	(7,749)	(7,720)
Net income applicable to non-vested restricted shares	(96)	1	(338)	(145)
Net income applicable to common shares	\$ 6,434	\$ 11	\$ 22,075	\$ 10,610
Per Common Share Data				
Basic earnings per common share	\$ 0.09	\$ 0.00	\$ 0.30	\$ 0.15
Diluted earnings per common share	\$ 0.09	\$ 0.00	\$ 0.30	\$ 0.15
Dividends declared per common share	\$ 0.01	\$ 0.01	\$ 0.03	\$ 0.03
Weighted-average common shares outstanding	73,361	73,072	73,258	72,199
Weighted-average diluted common shares outstanding	73,361	73,072	73,258	72,199

See accompanying notes to unaudited condensed consolidated financial statements.

FIRST MIDWEST BANCORP, INC.
CONSOLIDATED STATEMENTS OF COMPREHENSIVE INCOME
(Amounts in thousands)
(Unaudited)

	Quarters Ended September 30,		Nine Months Ended September 30,	
	2011	2010	2011	2010
Net income	\$ 9,116	\$ 2,585	\$ 30,162	\$ 18,475
Available-for-sale securities				
Unrealized holding gains:				
Before tax	6,902	12,290	29,288	26,053
Tax effect	(2,711)	(4,801)	(11,473)	(10,152)
Net of tax	4,191	7,489	17,815	15,901
Less: reclassification of net gains included in net income:				
Before tax	449	6,376	2,520	10,554
Tax effect	(184)	(2,487)	(1,031)	(4,116)
Net of tax	265	3,889	1,489	6,438
Net unrealized holding gains	3,926	3,600	16,326	9,463
Total other comprehensive income	3,926	3,600	16,326	9,463
Comprehensive income	\$ 13,042	\$ 6,185	\$ 46,488	\$ 27,938

See accompanying notes to unaudited condensed consolidated financial statements.

FIRST MIDWEST BANCORP, INC.
CONSOLIDATED STATEMENTS OF CHANGES IN STOCKHOLDERS' EQUITY
(Amounts in thousands, except per share data)
(Unaudited)

	Common Shares Outstanding	Preferred Stock	Common Stock	Additional Paid-in Capital	Retained Earnings	Accumulated Other Comprehensive Loss	Treasury Stock	Total
Balance at January 1, 2010	54,793	\$ 190,233	\$ 670	\$ 252,322	\$ 810,626	\$ (18,666)	\$ (293,664)	\$ 941,521
Comprehensive income					18,475	9,463		27,938
Common dividends declared (\$0.03 per common share)					(2,224)			(2,224)
Preferred dividends declared (\$37.50 per preferred share)					(7,237)			(7,237)
Accretion on preferred stock		483			(483)			
Issuance of common stock	18,818		188	195,847				196,035
Share-based compensation expense				4,248				4,248
Restricted stock activity	451			(15,574)			15,357	(217)
Treasury stock purchased for benefit plans	(5)			(69)			64	(5)
Balance at September	74,057	\$ 190,716	\$ 858	\$ 436,774	\$ 819,157	\$ (9,203)	\$ (278,243)	\$ 1,160,059

30, 2010

Balance at January 1, 2011	74,096	\$ 190,882	\$ 858	\$ 437,550	\$ 787,678	\$ (27,739)	\$ (277,184)	\$ 1,112,045
Comprehensive income					30,162	16,326		46,488
Common dividends declared (\$0.03 per common share)					(2,234)			(2,234)
Preferred dividends declared (\$37.50 per preferred share)					(7,238)			(7,238)
Accretion on preferred stock		511			(511)			
Share-based compensation expense				5,138				5,138
Restricted stock activity	395			(16,972)			15,220	(1,752)
Treasury stock purchased for benefit plans	(6)			(69)			55	(14)
Balance at September 30, 2011	74,485	\$ 191,393	\$ 858	\$ 425,647	\$ 807,857	\$ (11,413)	\$ (261,909)	\$ 1,152,433

See accompanying notes to unaudited condensed consolidated financial statements.

9

FIRST MIDWEST BANCORP, INC.
CONDENSED CONSOLIDATED STATEMENTS OF CASH FLOWS
(Dollar amounts in thousands)
(Unaudited)

	Nine Months Ended September 30,	
	2011	2010
Net cash provided by operating activities	\$ 140,884	\$ 141,375
Investing Activities		
Proceeds from maturities, repayments, and calls of securities available-for-sale	201,613	168,981
Proceeds from sales of securities available-for-sale	177,456	290,389
Purchases of securities available-for-sale	(269,786)	(157,691)
Proceeds from maturities, repayments, and calls of securities held-to-maturity	37,275	61,548
Purchases of securities held-to-maturity	(30,330)	(58,047)
Redemption (purchase) of Federal Reserve Bank stock	3,151	(3,000)
Net increase in loans	(228)	(27,345)
Proceeds from claims on BOLI	2,588	160
Proceeds from sales of OREO	27,071	40,107
Proceeds from sales of premises, furniture, and equipment	5,535	30
Purchases of premises, furniture, and equipment	(5,757)	(9,991)
Net cash proceeds received in FDIC-assisted transactions	-	122,329
Net cash provided by investing activities	148,588	427,470
Financing Activities		
Net increase in deposit accounts	115,132	245,859
Net increase (decrease) in borrowed funds	82,455	(392,363)
Proceeds from the issuance of common stock	-	196,035
Cash dividends paid	(9,468)	(9,268)
Restricted stock activity	(1,117)	(352)
Excess tax benefit (expense) related to share-based compensation	83	(190)
Net cash provided by financing activities	187,085	39,721
Net increase in cash and cash equivalents	476,557	608,566
Cash and cash equivalents at beginning of period	585,776	127,379

Cash and cash equivalents at end of period	\$	1,062,333	\$	735,945
Supplemental Disclosures:				
Non-cash transfers of loans to OREO	\$	28,191	\$	67,846
Non-cash transfer of loans held-for-investment to loans held-for-sale		10,015		
Non-cash transfer of non-performing loans for performing loans		-		19,088
Non-cash transfer of OREO to premises, furniture, and equipment		841		9,455
Dividends declared but unpaid		746		742

See accompanying notes to unaudited condensed consolidated financial statements.

NOTES TO CONDENSED CONSOLIDATED FINANCIAL STATEMENTS
(Unaudited)

1. SUMMARY OF SIGNIFICANT ACCOUNTING POLICIES

Basis of Presentation - The accompanying unaudited condensed consolidated interim financial statements of First Midwest Bancorp, Inc. (the "Company"), a Delaware corporation, have been prepared pursuant to the rules and regulations of the U.S. Securities and Exchange Commission for quarterly reports on Form 10-Q and do not include certain information and footnote disclosures required by U.S. generally accepted accounting principles ("GAAP") for complete annual financial statements. Accordingly, these financial statements should be read in conjunction with the Company's 2010 Annual Report on Form 10-K ("2010 10-K").

The accompanying unaudited condensed consolidated interim financial statements have been prepared in accordance with GAAP and reflect all adjustments that are, in the opinion of management, necessary for the fair presentation of the financial position and results of operations for the periods presented. All such adjustments are of a normal recurring nature. The results of operations for the quarter and nine-month periods ended September 30, 2011 are not necessarily indicative of the results that may be expected for the year ending December 31, 2011.

Certain reclassifications have been made to prior periods to conform to the current period presentation.

In third quarter 2010, the Company acquired the majority of the assets and assumed the deposits of a former bank in an FDIC-assisted transaction. The fair values initially assigned to the assets acquired and liabilities assumed were preliminary and subject to refinement for up to one year after the closing date of the acquisition as new information relative to closing date fair values became available. During second quarter 2011, the Company obtained specific information (including the completion of appraisals or other valuations) relating to the acquisition-date value of certain assets and liabilities acquired and finalized its purchase price allocation, which required an adjustment to those assets and liabilities and to goodwill. After considering this additional information, the estimated fair value of covered loans decreased \$2.9 million, covered OREO decreased \$7.3 million, the FDIC indemnification asset increased \$6.9 million, and accrued interest payable and other liabilities decreased \$8.7 million from that originally reported in the quarter ended September 30, 2010. These revised estimates resulted in a \$5.4 million decrease in goodwill and other intangible assets. In accordance with accounting guidance applicable to business combinations, these adjustments were recognized as if they had happened as of the acquisition date.

GAAP requires management to make certain estimates and assumptions. Although these and other estimates and assumptions are based on the best available information, actual results could be materially different from these estimates.

Principles of Consolidation - The condensed consolidated financial statements include the accounts and results of operations of the Company and its subsidiaries after elimination of all significant intercompany accounts and transactions.

The Company owns an interest in certain variable interest entities ("VIE"s) as described in Note 22, "Variable Interest Entities," contained in the Company's 2010 10-K. A VIE is a partnership, limited liability company, trust, or other legal entity that does not have sufficient equity to finance its activities without additional subordinated financial support from other parties, or whose investors lack certain characteristics associated with owning a controlling financial interest. The VIEs are not consolidated in the Company's financial statements since the Company is not the primary beneficiary of any of the VIEs.

The accounting policies related to loans and the allowance for credit losses are presented below. For a summary of all other significant accounting policies, please refer to Note 1, "Summary of Significant Accounting Policies," contained in the Company's 2010 10-K.

Loans - Loans are carried at the principal amount outstanding, including certain net deferred loan origination fees. Loans held-for-sale are carried at the lower of aggregate cost or fair value and included in other assets in the Condensed Consolidated Statements of Condition. Interest income on loans is accrued based on principal amounts outstanding. Loan and lease origination fees, fees for commitments that are expected to be exercised, and certain direct loan origination costs are deferred and the net amount amortized over the estimated life of the related loans or commitments as a yield adjustment. Fees related to standby letters of credit, whose ultimate exercise is remote, are amortized into fee income over the estimated life of the commitment. Other credit-related fees are recognized as fee income when earned.

Purchased Impaired Loans - Purchased impaired loans are recorded at their estimated fair values on the respective purchase dates and are accounted for prospectively based on expected cash flows in accordance with applicable authoritative accounting guidance. No allowance for credit losses is recorded on these loans at the acquisition date. In determining the acquisition date fair value of purchased impaired loans, and in subsequent accounting, the Company generally aggregates

purchased consumer loans and certain smaller balance commercial loans into pools of loans with common risk characteristics, such as delinquency status, credit score, and internal risk rating. Larger balance commercial loans are usually accounted for on an individual basis. Expected future cash flows in excess of the fair value of loans at the purchase date ("accretable yield") are recorded as interest income over the life of the loans if the timing and amount of the future cash flows can be reasonably estimated. The non-accretable yield represents estimated losses in the portfolio and is equal to the difference between contractually required payments and the cash flows expected to be collected at acquisition.

Subsequent to the purchase date, increases in cash flows for purchased impaired loans over those expected at the purchase date are recognized as interest income prospectively. The present value of any decreases in expected cash flows after the purchase date is recognized by recording a charge-off through the allowance for loan losses.

Non-accrual loans - Generally, commercial loans and loans secured by real estate are placed on non-accrual status: (i) when either principal or interest payments become 90 days or more past due based on contractual terms unless the loan is sufficiently collateralized such that full repayment of both principal and interest is expected and is in the process of collection within a reasonable period; or (ii) when an individual analysis of a borrower's creditworthiness indicates a credit should be placed on non-accrual status whether or not the loan is 90 days or more past due. When a loan is placed on non-accrual status, unpaid interest credited to income in the current year is reversed, and unpaid interest accrued in prior years is charged against the allowance for loan losses. Both principal and interest payments are applied to the principal on the loan. Future interest income may only be recorded on a cash basis after recovery of principal is reasonably assured. Non-accrual loans are returned to accrual status when the financial position of the borrower and other relevant factors indicate there is no longer doubt that the Company will collect all principal and interest due.

Commercial loans and loans secured by real estate are generally charged-off when deemed uncollectible. A loss is recorded at that time if the net realizable value can be quantified and it is less than the associated principal and interest outstanding. Consumer loans that are not secured by real estate are subject to mandatory charge-off at a specified delinquency date and are usually not classified as non-accrual prior to being charged-off. Closed-end consumer loans, which include installment, automobile, and single payment loans are generally charged-off in full no later than the end of the month in which the loan becomes 120 days past due.

Generally, purchased impaired loans are considered accruing loans. However, the timing and amount of future cash flows for some loans may not be reasonably estimable. Those loans were classified as non-accrual loans as of September 30, 2011, and interest income will not be recognized until the timing and amount of the future cash flows can be reasonably estimated.

Troubled Debt Restructurings ("TDRs") - TDRs are loans for which the original contractual terms of the loans have been modified and both of the following conditions exist: (i) the restructuring constitutes a concession (including forgiveness of principal or interest) and (ii) the borrower is experiencing financial difficulties. Loans are not classified as TDRs when the modification is short-term or results in only an insignificant delay or shortfall in the payments to be received. The Company's TDRs are determined on a case-by-case basis in connection with ongoing loan collection processes.

The Company does not accrue interest on any TDRs unless it believes collection of all principal and interest under the modified terms is reasonably assured. Generally, six months of consecutive payment performance by the borrower under the restructured terms is required

before a TDR is returned to accrual status assuming the loan is restructured at reasonable market terms (e.g., not at below market terms). However, the period could vary depending upon the individual facts and circumstances of the loan.

For a TDR to begin accruing interest, the borrower must demonstrate both some level of performance and the capacity to perform under the modified terms. A history of timely payments and adherence to financial covenants generally serve as sufficient evidence of the borrower's performance. An evaluation of the borrower's current creditworthiness is used to assess whether the borrower has the capacity to repay the loan under the modified terms. This evaluation includes an estimate of expected cash flows, evidence of strong financial position, and estimates of the value of collateral, if applicable.

Impaired Loans - Impaired loans consist of corporate non-accrual loans and TDRs in accordance with applicable authoritative accounting guidance.

With the exception of loans that were restructured and still accruing interest, a loan is considered impaired when, based on current information and events, it is probable that the Company will be unable to collect all contractual principal and interest due according to the terms of the loan agreement. Loans deemed to be impaired are classified as non-accrual and are exclusive of smaller homogeneous loans, such as home equity, installment, and 1-4 family mortgages. When a loan is designated as impaired, any subsequent principal and interest payments received are applied to the principal on the loan. Future interest income may only be recorded on a cash basis after recovery of principal is reasonably assured.

Certain impaired loans with balances under a specified threshold are not individually evaluated for impairment. For all other impaired loans, impairment is measured by estimating the value of the loan based on the present value of expected future cash flows discounted at the loan's initial effective interest rate or the fair value of the underlying collateral less costs to sell, if repayment of the loan is collateral-dependent. The Company evaluates the collectability of both principal and interest when assessing the need for loss accrual. All impaired loans are included in non-performing assets. Purchased credit impaired loans are not reported as impaired loans provided that they continue to perform in accordance with expected cash flows.

90-Day Past Due Loans - 90 days or more past due loans are loans for which principal or interest payments become 90 days or more past due, but that still accrue interest. The Company continues to accrue interest if it determines these loans are well secured and in the process of collection.

Allowance for Credit Losses - The allowance for credit losses is comprised of the allowance for loan losses and the reserve for unfunded commitments and is maintained by management at a level believed adequate to absorb estimated losses inherent in the existing loan portfolio. Determination of the allowance for credit losses is inherently subjective, as it requires significant estimates, including the amounts and timing of expected future cash flows on impaired loans, estimated losses on pools of homogeneous loans based on a loss migration analysis that uses historical loss experience, consideration of current economic trends, and other factors, all of which may be susceptible to significant change.

The allowance for loan losses takes into consideration such internal and external qualitative factors as changes in the nature, volume, size, and current risk characteristics of the loan portfolio; an assessment of individual problem loans; actual and anticipated loss experience; current economic conditions that affect the borrower's ability to pay; and other pertinent factors. Credit exposures deemed to be uncollectible are charged-off against the allowance for loan losses, while recoveries of amounts previously charged-off are credited to the allowance for loan losses. Additions to the allowance for loan losses are established through the provision for loan losses charged to expense. The amount charged to operating expense in any given period is dependent upon a number of factors including historic loan growth, changes in the composition of the loan portfolio, net charge-off levels, and the Company's assessment of the allowance for loan losses based on the methodology discussed below.

The allowance for loan losses consists of (i) specific reserves established for probable losses on individual loans for which the recorded investment in the loan exceeds the value of the loan, (ii) an allowance based on a loss migration analysis that uses historical credit loss experience for each loan category, and (iii) the impact of other internal and external qualitative factors.

The specific reserves component of the allowance for loan losses is based on a periodic analysis of impaired loans exceeding a fixed dollar amount where the internal credit rating is at or below a predetermined classification, as well as other loans regardless of internal credit rating that management believes are subject to a higher risk of loss. The value of the loan is measured based on the present value of expected future

cash flows, discounted at the loan's initial effective interest rate, or the fair value of the underlying collateral less costs to sell, if repayment of the loan is collateral-dependent. If the resulting amount is less than the recorded book value, the Company either establishes a valuation allowance (i.e., a specific reserve) as a component of the allowance for loan losses or charges-off the impaired balance if it determines that such amount is a confirmed loss.

The component of the allowance for loan losses is based on a loss migration analysis that examines actual loss experience for a rolling 8-quarter period and, for corporate loans, the related internal rating of loans charged-off. The loss migration analysis is performed quarterly and loss factors are updated regularly based on actual experience. The loss component derived from a migration analysis is then adjusted for management's estimate of those losses inherent in the loan portfolio that have yet to be manifested in historical charge-off experience. Management takes into consideration many internal and external qualitative factors when estimating this adjustment, including:

- Changes in the composition of the loan portfolio and trends in volume and terms of loans, as well as trends in delinquent and non-accrual loans that could indicate historical averages do not reflect current conditions;
- Changes in credit policies and procedures, including underwriting standards and collection, charge-off, and recovery practices not considered elsewhere in estimating credit losses;
- Changes in the experience, ability, and depth of credit management and other relevant staff;
- Changes in the quality of the Company's loan review system and Board of Directors oversight;
- The existence and effect of any concentration of credit, and changes in the level of concentrations, whether it is by market, loan type, or risk rating;
- Changes in the value of underlying collateral for collateral-dependent loans;

- Changes in the national and local economy that affect the collectability of the portfolio, including the condition of various market segments; and
- The effect of other external factors, such as competition and legal and regulatory requirements, on the level of estimated credit losses in the Company's existing portfolio.

The Company also maintains a reserve for unfunded credit commitments, including letters of credit, to provide for the risk of loss inherent in these arrangements. The reserve for unfunded credit commitments is computed based on a loss migration analysis similar to that used to determine the allowance for loan losses, taking into consideration probabilities of future funding requirements. This reserve for unfunded commitments is included in other liabilities in the Condensed Consolidated Statements of Financial Condition.

The establishment of the allowance for credit losses involves a high degree of judgment and includes a level of imprecision given the difficulty of identifying all of the factors impacting loan repayment and the timing of when losses actually occur. While management utilizes its best judgment and information available, the ultimate adequacy of the allowance for credit losses is dependent upon a variety of factors beyond the Company's control, including the performance of its loan portfolio, the economy, changes in interest rates and property values, and the interpretation by regulatory authorities of loan risk classifications. While each component of the allowance for credit losses is determined separately, the entire balance is available for the entire loan portfolio.

Comprehensive Income – Comprehensive income is the total of reported net income and other comprehensive income (“OCI”). OCI includes all other revenues, expenses, gains, and losses that are not reported in net income under GAAP. The Company includes the following items, net of tax, in other comprehensive income in the Consolidated Statements of Comprehensive Income: (i) changes in unrealized gains or losses on securities available-for-sale, (ii) changes in the fair value of derivatives designated under cash flow hedges (when applicable), and (iii) changes in the funded status of the Company's pension plan.

2. RECENT ACCOUNTING PRONOUNCEMENTS

Recently Adopted Accounting Guidance

Credit Quality and Allowance for Credit Losses Disclosures: In July 2010, the Financial Accounting Standards Board (“FASB”) issued guidance that requires companies to provide more information about the credit risks inherent in their loan and lease portfolios and how management considers those credit risks in determining the allowance for credit losses. A company is required to disclose its accounting policies, the methods it uses to determine the components of the allowance for credit losses, and qualitative and quantitative information about the credit quality of its loan portfolio, such as aging information and credit quality indicators. Both new and existing disclosures are

required, either by portfolio segment or class, based on how a company develops its allowance for credit losses and how it manages its credit exposure. The guidance is effective for all financing receivables, including loans and trade accounts receivables. However, short-term trade accounts receivables, receivables measured at fair value or lower of cost or fair value, and debt securities are exempt from these disclosure requirements. The Company adopted the period end disclosure requirements on December 31, 2010, disclosure requirements pertaining to period activity on January 1, 2011, and disclosure requirements related to TDRs on July 1, 2011. This disclosure is presented in Note 1, "Summary of Significant Accounting Policies," and Note 6, "Past Due Loans, Allowance for Credit Losses, and Impaired Loans." As this guidance affected only disclosures, the adoption of this guidance did not impact the Company's financial position, results of operations, or liquidity.

Clarification to Accounting for Troubled Debt Restructurings: In April 2011, the FASB issued guidance to clarify the accounting for TDRs. Given the recent economic downturn, many banks have seen an increase in the number of loan modifications. Diversity in practice exists in terms of identifying whether a loan modification qualifies as a TDR, such that the FASB was asked to provide guidance. This new guidance was developed to assist creditors in determining whether a loan modification meets the criteria to be considered a TDR, both for purposes of recording an impairment and for disclosure of TDRs. The amendment specifies that in evaluating whether a restructuring constitutes a TDR, a creditor must conclude that both of the following conditions exist: (i) the restructuring constitutes a concession and (ii) the borrower is experiencing financial difficulties. The Company adopted this guidance effective July 1, 2011, and applied this guidance to restructurings occurring on or after January 1, 2011. The new guidance did not impact the Company's financial position, results of operations, or liquidity or the numbers of TDRs identified.

Statement of Comprehensive Income: In April 2011, the FASB issued accounting guidance requiring companies to include a statement of comprehensive income as part of its interim and annual financial statements. The new guidance gives companies the option to present net income and comprehensive income either in one continuous statement or in two separate, but consecutive statements. This approach represents a change from current GAAP, which allows companies to report OCI

and its components in the statement of shareholder's equity. The guidance also allows companies to present OCI either net of tax with details in the notes or shown gross of tax (with tax effects shown parenthetically). This guidance is effective for fiscal years beginning after December 15, 2011, but early adoption is permitted. The Company elected to adopt this guidance in third quarter 2011 and presented the disclosure requirements in its new Consolidated Statements of Comprehensive Income. Since the new guidance impacted disclosures only, it did not have an impact on the Company's financial position, results of operations, or liquidity.

Recently Issued Accounting Guidance

Amendments to Achieve Common Fair Value Measurement and Disclosure Requirements in U.S. GAAP and International Financial Reporting Standards ("IFRS"): In April 2011, the FASB issued guidance that clarifies the wording used to describe many of the requirements in GAAP for measuring fair value and for disclosing information about fair value measurements. The guidance does not extend the use of fair value accounting, but clarifies the wording on how it should be applied to be consistent with IFRS and expands certain disclosure requirements relating to Level 3 fair value measurements. For many of the requirements, the FASB does not intend for the amendments in this update to result in a change in application from current guidance. This guidance is to be applied prospectively for interim and annual periods beginning after December 15, 2011. Since the guidance only relates to disclosure, the adoption of this guidance is not expected to impact the Company's financial condition, results of operations, or liquidity.

Testing Goodwill for Impairment: In September 2011, the FASB issued new guidance that gives an entity the option to first assess qualitative factors to determine whether the existence of events or circumstances leads to a determination that it is more likely than not that the fair value of a reporting unit is less than its carrying amount. If, after assessing those events or circumstances, an entity determines it is not more likely than not that the fair value of a reporting unit is less than its carrying amount, then performing the two-step impairment test is not necessary. However, if an entity concludes otherwise, then it is required to perform the first step of the two-step impairment test by calculating the fair value of the reporting unit and comparing the fair value with the carrying amount of the reporting unit. If the carrying amount of a reporting unit exceeds its fair value, then the entity is required to perform the second step of the goodwill impairment test to measure the amount of the impairment loss, if any. Under the amendments in this guidance, an entity has the option to bypass the qualitative assessment for any reporting unit in any period and proceed directly to performing the first step of the two-step goodwill impairment test. An entity may resume performing the qualitative assessment in any subsequent period. The amendments do not change the current guidance for testing other indefinite lived intangible assets for impairment. The amendments are effective for annual and interim goodwill impairment tests performed for fiscal years beginning after December 15, 2011. Early adoption is permitted. The adoption of this guidance is not expected to have a material impact on the Company's financial condition, results of operation, or liquidity.

3. SECURITIES

Securities available-for-sale are carried at fair value with unrealized gains and losses, net of related deferred income taxes, recorded in stockholders' equity as a separate component of accumulated other comprehensive loss. Securities classified as held-to-maturity are securities that management has the positive intent and ability to hold to maturity and are stated at cost. Trading securities are reported at fair value. Trading (losses) gains, net, represent changes in the fair value of the trading securities portfolio and are included as a component of other noninterest income in the Condensed Consolidated Statements of Income.

15

Securities Portfolio (Dollar amounts in thousands)

	September 30, 2011			December 31, 2010				
	Amortized Cost	Gross Unrealized Gains	Losses	Fair Value	Amortized Cost	Gross Unrealized Gains	Losses	Fair Value
Securities Available-for-Sale								
U.S. agency securities	\$ 5,091	\$ 22	\$ (10)	\$ 5,103	\$ 18,000	\$ 7	\$ (121)	\$ 17,886
Collateralized residential mortgage obligations ("CMOs")	334,942	3,831	(1,325)	337,448	377,692	4,261	(2,364)	379,589
Other residential mortgage-backed securities	91,926	6,514	(53)	98,387	100,780	5,732	(61)	106,451
Municipal securities	467,213	18,422	(685)	484,950	512,063	4,728	(12,800)	503,991
Collateralized debt obligations ("CDOs")	49,518	-	(35,301)	14,217	49,695	-	(34,837)	14,858
Corporate debt securities	25,336	2,330	-	27,666	29,936	2,409	-	32,345
Equity securities:								
Hedge fund investment	1,231	389	-	1,620	1,245	438	-	1,683
Other equity securities	903	136	-	1,039	889	110	-	999
Total equity securities	2,134	525	-	2,659	2,134	548	-	2,682
Total	\$ 976,160	\$ 31,644	\$ (37,374)	\$ 970,430	\$ 1,090,300	\$ 17,685	\$ (50,183)	\$ 1,057,802
Securities Held-to-Maturity								
Municipal securities	\$ 74,375	\$ 4,577	\$ -	\$ 78,952	\$ 81,320	\$ 1,205	\$ -	\$ 82,525
Trading Securities (1)				\$ 13,308				\$ 15,282

(1) Trading securities held by the Company represent diversified investment securities held in a grantor trust under deferred compensation arrangements in which plan participants may direct amounts earned to be invested in securities other than Company stock.

Remaining Contractual Maturity of Securities (Dollar amounts in thousands)

	September 30, 2011			
	Available-for-Sale		Held-to-Maturity	
	Amortized Cost	Fair Value	Amortized Cost	Fair Value
One year or less	\$ 9,435	\$ 9,173	\$ 7,415	\$ 7,871
One year to five years	303,639	295,192	20,560	21,825
Five years to ten years	119,758	116,426	14,526	15,421

After ten years	114,326	111,145	31,874	33,835
CMOs	334,942	337,448	-	-
Other residential mortgage-backed securities	91,926	98,387	-	-
Equity securities	2,134	2,659	-	-
Total	<u>\$ 976,160</u>	<u>\$ 970,430</u>	<u>\$ 74,375</u>	<u>\$ 78,952</u>

The carrying value of securities available-for-sale that were pledged to secure deposits and for other purposes as permitted or required by law totaled \$692.3 million at September 30, 2011 and \$808.3 million at December 31, 2010. No securities held-to-maturity were pledged as of September 30, 2011 or December 31, 2010.

Purchases and sales of securities are recognized on a trade date basis. Realized securities gains or losses are reported in securities gains, net in the Condensed Consolidated Statements of Income. The cost of securities sold is based on the specific identification method.

Securities Gains (Losses)
(Dollar amounts in thousands)

	Quarters Ended September 30,		Nine Months Ended September 30,	
	2011	2010	2011	2010
Proceeds from sales	\$ 80,126	\$ 142,788	\$ 177,456	\$ 290,389
Gains (losses) on sales of securities:				
Gross realized gains	\$ 671	\$ 7,660	\$ 3,453	\$ 15,847
Gross realized losses	(45)	(320)	(756)	(432)
Net realized gains on securities sales	626	7,340	2,697	15,415
Non-cash impairment charges:				
Other-than-temporary securities impairment	(641)	(964)	(641)	(5,308)
Portion of other-than-temporary impairment recognized in other comprehensive income	464	-	464	447
Net non-cash impairment charges	(177)	(964)	(177)	(4,861)
Net realized gains	\$ 449	\$ 6,376	\$ 2,520	\$ 10,554
Income tax expense on net realized gains	\$ 184	\$ 2,487	\$ 1,031	\$ 4,116
Trading (losses) gains, net (1)	\$ (2,352)	\$ 1,121	\$ (1,610)	\$ 560

(1) All trading (losses) gains, net relate to trading securities still held as of September 30, 2011.

The non-cash impairment charges in the table above primarily relate to other-than-temporary ("OTTI") charges on CDOs. Accounting guidance requires that only the credit portion of an OTTI charge be recognized through income. In deriving the credit component of the impairment on the CDOs, projected cash flows were discounted at the contractual rate ranging from the London Interbank Offered Rate ("LIBOR") plus 125 basis points to LIBOR plus 160 basis points. Fair values are computed by discounting future projected cash flows at higher rates, ranging from LIBOR plus 1,300 basis points to LIBOR plus 1,400 basis points. The higher rates are used to account for other market factors, such as liquidity. If a decline in fair value below carrying value is not attributable to credit loss and the Company does not intend to sell the security or believe it would not be more likely than not required to sell the security prior to recovery, the Company records the decline in fair value in other comprehensive income.

Changes in the amount of credit losses recognized in earnings on CDOs and other securities are summarized in the following table.

Changes in Credit Losses Recognized in Earnings
(Dollar amounts in thousands)

	Quarter Ended September 30,		Nine Months Ended September 30,	
	2011	2010	2011	2010
Cumulative amount recognized at beginning of period	\$ 35,589	\$ 34,736	\$ 35,589	\$ 30,839
Credit losses included in earnings (1):				
Losses recognized on securities that previously had credit losses	177	853	177	4,421
Losses recognized on securities that did not previously have credit losses	-	-	-	329
Cumulative amount recognized at end of period	\$ 35,766	\$ 35,589	\$ 35,766	\$ 35,589

(1) Included in securities gains, net in the Condensed Consolidated Statements of Income.

Securities in an Unrealized Loss Position
(Dollar amounts in thousands)

	Number of Securities	Less Than 12 Months		12 Months or Longer		Total	
		Fair Value	Unrealized Losses	Fair Value	Unrealized Losses	Fair Value	Unrealized Losses
As of September 30, 2011							
U.S. agency security	1	\$ -	\$ -	\$ 3,046	\$ 10	\$ 3,046	\$ 10
CMOs	18	97,951	818	6,421	507	104,372	1,325
Other residential mortgage-backed securities	4	4,670	32	474	21	5,144	53
Municipal securities	35	3,878	272	10,988	413	14,866	685
CDOs	6	-	-	14,217	35,301	14,217	35,301
Total	64	\$ 106,499	\$ 1,122	\$ 35,146	\$ 36,252	\$ 141,645	\$ 37,374
As of December 31, 2010							
U.S. agency securities	4	\$ 9,096	\$ 120	\$ -	\$ 1	\$ 9,096	\$ 121
CMOs	19	131,056	1,727	7,843	637	138,899	2,364
Other residential mortgage-backed securities	5	6,084	51	159	10	6,243	61
Municipal securities	479	99,537	3,142	166,403	9,658	265,940	12,800
CDOs	6	-	-	14,858	34,837	14,858	34,837
Total	513	\$ 245,773	\$ 5,040	\$ 189,263	\$ 45,143	\$ 435,036	\$ 50,183

Approximately 98% of the Company's CMOs and other mortgage-backed securities are either backed by U.S. government-owned agencies or issued by U.S. government-sponsored enterprises. Municipal securities are issued by municipal authorities, and the majority is supported by third-party insurance or some other form of credit enhancement. Management does not believe any individual unrealized loss as of September 30, 2011 represents an other-than-temporary impairment. The unrealized losses associated with these securities are not believed to be attributed to credit quality, but rather to changes in interest rates and temporary market movements. In addition, the Company does not intend to sell the securities with unrealized losses, and it is not more likely than not that the Company will be required to sell them before recovery of their amortized cost basis, which may be at maturity.

The unrealized losses on CDOs as of September 30, 2011 reflect the market's unfavorable view of structured investment vehicles given the current interest rate and liquidity environment. Management does not believe the unrealized losses on the CDOs represent an other-than-temporary impairment. In addition, the Company does not intend to sell the CDOs with unrealized losses, and the Company does not believe it is more likely than not that it will be required to sell them before recovery of their amortized cost basis, which may be at maturity.

Significant judgment is required to calculate the fair value of the CDOs, all of which are pooled. Generally, fair value determinations are based on several factors regarding current market and economic conditions relating to such securities and the underlying collateral. For these

reasons and due to the illiquidity in the secondary market for these CDOs, the Company estimates the fair value of these securities using discounted cash flow analyses with the assistance of a structured credit valuation firm.

Prepayment assumptions are a key factor in estimating the cash flows. Prepayments may occur on the collateral underlying the Company's CDOs based on call options or other factors. Most of the collateral underlying the CDOs have a 5-year call option (on the fifth anniversary of issuance, the issuer has the right to call the security at par). In addition, most underlying indentures trigger an issuer call right if a capital treatment event occurs, such as a regulatory change that affects its status as Tier 1 capital (as defined in federal regulations). The Dodd-Frank Wall Street Reform and Consumer Protection Act (the "Dodd-Frank Act") constituted such an event for certain holding companies. Specifically, companies with \$15 billion or more in consolidated assets can no longer include hybrid capital instruments, such as trust-preferred securities, in Tier 1 capital beginning January 1, 2013. As of September 30, 2011, the Company has assumed a 15% prepayment rate for those banks with greater than \$15 billion in assets in year 3 (the start of the phase out period for Tier 1 capital treatment), followed by an annual prepayment rate of 1%.

For additional discussion of the CDO valuation methodology, refer to Note 11, "Fair Value."

Certain Characteristics and Metrics of the CDOs as of September 30, 2011
(Dollar amounts in thousands)

Number	Class	Original Par	Amortized Cost	Fair Value	Lowest Credit Rating Assigned to the Security		Number of Banks/ Insurers	% of Banks/ Insurers Currently Performing	Actual Deferrals and Defaults as a % of the Original Collateral (1)	Expected Deferrals and Defaults as a % of the Remaining Performing Collateral (1)	Excess Subordination as a % of the Remaining Performing Collateral (2)
					Moody's	Fitch					
1	C-1	\$ 17,500	\$ 7,140	\$ 2,977	Ca	C	46	73.9%	15.8%	20.6%	0.0%
2	C-1	15,000	7,657	1,992	Ca	C	57	82.5%	12.8%	19.9%	0.0%
3	C-1	15,000	13,303	3,291	Ca	C	63	79.4%	8.3%	16.7%	8.2%
4	B1	15,000	13,922	4,123	Ca	C	63	58.7%	35.0%	28.9%	0.0%
5	C	10,000	1,317	147	C	C	56	57.1%	46.2%	29.3%	0.0%
6	C	6,500	6,179	1,687	Ca	C	79	68.4%	24.3%	13.8%	9.3%
7(3)	A-3L	6,750			N/A	N/A	N/A	N/A	N/A	N/A	N/A
		<u>\$ 85,750</u>	<u>\$ 49,518</u>	<u>\$ 14,217</u>							

(1) Deferrals and defaults are provided net of recoveries. No recovery is assumed for collateral that has already defaulted. For deferring collateral, the Company assumes a recovery rate of 10% of par for banks, thrifts, and other depository institutions and 15% of par for insurance companies.

(2) Excess subordination represents additional defaults in excess of current defaults that the CDO can absorb before the security experiences any credit impairment. The excess subordination percentage is calculated by dividing the amount of potential additional loss that can be absorbed (before the receipt of all expected future principal and interest payments is affected) by the total balance of performing collateral. Even with excess subordination, the CDO could experience an OTTI charge if future deterioration of underlying collateral in excess of current excess subordination is anticipated.

(3) Characteristics and metrics are not reported for this CDO since the security had an amortized cost and fair value of zero as of September 30, 2011.

Credit-Related CDO Impairment Losses
(Dollar amounts in thousands)

Number	Quarters Ended September 30,		Nine Months Ended September 30,		Life-to-Date
	2011	2010	2011	2010	

1	\$	-	\$	-	\$	-	\$	10,360
2		-		-		-	794	7,343
3		177		142		177	142	1,336
4		-		-		-	684	1,078
5		-		711		-	2,801	8,570
6		-		-		-	243	243
7		-		-		-	-	6,750
	\$	177	\$	853	\$	177	\$	4,664
							\$	35,680

19

4. LOANS

Loan Portfolio (Dollar amounts in thousands)

	September 30, 2011	December 31, 2010
Commercial and industrial	\$ 1,476,034	\$ 1,465,903
Agricultural	250,436	227,756
Commercial real estate:		
Office, retail, and industrial	1,263,315	1,203,613
Multi-family	317,313	349,862
Residential construction	116,283	174,690
Commercial construction	145,889	164,472
Other commercial real estate	877,241	856,357
Total commercial real estate	2,720,041	2,748,994
Total corporate loans	4,446,511	4,442,653
Home equity	424,986	445,243
1-4 family mortgages	189,587	160,890
Installment loans	43,410	51,774
Total consumer loans	657,983	657,907
Total loans, excluding covered loans	5,104,494	5,100,560
Covered loans (1)	289,747	371,729
Total loans	\$ 5,394,241	\$ 5,472,289
Deferred loan fees included in total loans	\$ 7,987	\$ 8,042
Overdrawn demand deposits included in total loans	\$ 3,417	\$ 4,281

(1) For information on covered loans, refer to Note 5, "Covered Assets."

The Company primarily lends to small and mid-sized businesses, commercial real estate customers, and consumers in the markets in which the Company operates. Within these areas, the Company diversifies its loan portfolio by loan type, industry, and borrower.

It is the Company's policy to review each prospective credit in order to determine the appropriateness and the adequacy of security or collateral prior to making a loan. In the event of borrower default, the Company seeks recovery in compliance with state lending laws, the Company's lending standards, and credit monitoring and remediation procedures.

20

5. COVERED ASSETS

In 2009 and 2010, the Company acquired the majority of the assets of three financial institutions in FDIC-assisted transactions. Most loans and OREO acquired in the acquisitions are covered by loss sharing agreements with the FDIC (the "Agreements"), whereby the FDIC will reimburse the Company for the majority of the losses incurred on these assets. A detailed discussion of these transactions is presented in Note 5, "Covered Assets" contained in the Company's 2010 10-K.

Covered Assets (Dollar amounts in thousands)

	September 30, 2011	December 31, 2010
Home equity lines (1)	\$ 45,888	\$ 52,980
Covered impaired loans	204,104	281,893
Other covered loans (2)	39,755	36,856
Total covered loans	289,747	371,729
FDIC indemnification asset	63,508	95,899
Covered OREO	21,594	22,370
Total covered assets	\$ 374,849	\$ 489,998
Covered non-accrual loans	\$ 15,573	\$ -
Covered loans past due 90 days or more and still accruing interest	\$ 56,834	\$ 84,350

(1) These loans are open-end consumer loans that are not categorized as impaired loans.

(2) These are loans that did not have evidence of impairment on the date of acquisition.

The loans purchased in the three FDIC-assisted transactions were recorded at their estimated fair values on the respective purchase dates and are accounted for prospectively based on expected cash flows. An allowance for loan losses was not recorded on these loans at the acquisition date. Except for leases and revolving loans, including lines of credit and credit card loans, management determined that a significant portion of the acquired loans ("purchased impaired loans") had evidence of credit deterioration since origination, and it was probable at the date of acquisition that the Company would not collect all contractually required principal and interest payments. Evidence of credit quality deterioration included factors, such as past due and non-accrual status. Other key considerations and indicators include the past performance of the troubled institutions' credit underwriting standards, completeness and accuracy of credit files, maintenance of risk ratings, and age of appraisals.

Although some loans were contractually 90 days or more past due at the acquisition date, most of the purchased impaired loans at September 30, 2011 and December 31, 2010 were not classified as non-performing loans since the loans continued to perform substantially in accordance with the Company's expectations of cash flows. Interest income is being recognized on the majority of purchased loans through accretion of the difference between the carrying amount of the loans and the expected cash flows.

The Company has also modified certain loans according to provisions in the Agreements. Losses associated with modifications on these loans are generally eligible for reimbursement under the Agreements. Acquired loans restructured after acquisition date are not considered TDRs for purposes of the Company's accounting and disclosure since the loans evidenced credit deterioration as of the acquisition date.

In connection with the Agreements, the Company recorded an indemnification asset. To maintain eligibility for the loss share reimbursement, the Company is required to follow certain servicing procedures as specified in the Agreements.

The accounting policies related to purchased impaired loans are presented in Note 1, "Summary of Significant Accounting Policies." Accounting for the related FDIC indemnification asset is presented in Note 1, "Summary of Significant Accounting Policies," contained in the Company's 2010 10-K.

Changes in FDIC Indemnification Asset
(Dollar amounts in thousands)

	Quarters Ended September 30,		Nine Months Ended September 30,	
	2011	2010	2011	2010
Balance at beginning of period	\$ 95,752	\$ 75,991	\$ 95,899	\$ 67,945
Additions	-	50,530	-	58,868
Amortization	(4,374)	(3,123)	(8,871)	(874)
Expected reimbursements from the FDIC for changes in expected credit losses (1)	6,507	2,779	28,341	15,497
Payments received from the FDIC	(34,377)	(30,536)	(51,861)	(45,795)
Balance at end of period	<u>\$ 63,508</u>	<u>\$ 95,641</u>	<u>\$ 63,508</u>	<u>\$ 95,641</u>

(1)The increases in indemnification asset were a result of decreases in estimated cash flows on certain loans. The indemnification asset increased by the applicable loss share percentage for additional expected losses.

Changes in the accretable yield for purchased impaired loans were as follows.

Changes in Accretable Yield
(Dollar amounts in thousands)

	Quarters Ended September 30,		Nine Months Ended September 30,	
	2011	2010	2011	2010
Balance at beginning of period	\$ 55,606	\$ 24,474	\$ 63,616	\$ 9,298
Additions	-	39,154	-	41,745
Accretion	(7,892)	(4,816)	(28,420)	(10,461)
Reclassifications (to) from non-accretable difference, net (1)	(2,657)	-	9,861	18,230
Balance at end of period	<u>\$ 45,057</u>	<u>\$ 58,812</u>	<u>\$ 45,057</u>	<u>\$ 58,812</u>

(1)Amount represents a (decrease) increase in the estimated cash flows to be collected over the remaining estimated life of the underlying portfolio.

6. PAST DUE LOANS, ALLOWANCE FOR CREDIT LOSSES, AND IMPAIRED LOANS

Past Due and Non-accrual Loans

The following table presents an aging analysis of the Company's past due loans as of September 30, 2011 and December 31, 2010. The aging is determined without regard to accrual status. The table also presents non-performing loans, consisting of non-accrual loans (most of which are past due) and loans 90 days or more past due and still accruing interest, as of each balance sheet date.

Aging Analysis of Past Due Loans and Non-Performing Loans by Class
(Dollar amounts in thousands)

Aging Analysis (Accruing and Non-accrual)					Non-performing Loans	
Current	30-89 Days Past Due	90 Days or More Past Due	Total Past Due	Total Loans	Non-accrual Loans	90 Days Past Due Loans, Still Accruing

								Interest
September 30, 2011								
Commercial and industrial	\$ 1,437,341	\$ 12,385	\$ 26,308	\$ 38,693	\$ 1,476,034	\$ 30,507	\$ 3,096	
Agricultural	247,553	13	2,870	2,883	250,436	2,977	-	
Commercial real estate:								
Office, retail, and industrial	1,227,218	18,674	17,423	36,097	1,263,315	24,728	128	
Multi-family	298,258	6,199	12,856	19,055	317,313	18,196	-	
Residential construction	100,577	885	14,821	15,706	116,283	20,911	-	
Commercial construction	130,217	-	15,672	15,672	145,889	15,672	-	
Other commercial real estate	840,918	3,130	33,193	36,323	877,241	45,727	802	
Total commercial real estate	2,597,188	28,888	93,965	122,853	2,720,041	125,234	930	
Total corporate loans	4,282,082	41,286	123,143	164,429	4,446,511	158,718	4,026	
Home equity	411,270	5,417	8,299	13,716	424,986	7,789	1,452	
1-4 family mortgages	182,475	2,206	4,906	7,112	189,587	4,648	489	
Installment loans	42,884	451	75	526	43,410	34	41	
Total consumer loans	636,629	8,074	13,280	21,354	657,983	12,471	1,982	
Total loans, excluding covered loans	4,918,711	49,360	136,423	185,783	5,104,494	171,189	6,008	
Covered loans	207,485	11,317	70,945	82,262	289,747	15,573	56,834	
Total loans	\$ 5,126,196	\$ 60,677	\$ 207,368	\$ 268,045	\$ 5,394,241	\$ 186,762	\$ 62,842	
December 31, 2010								
Commercial and industrial	\$ 1,428,841	\$ 7,706	\$ 29,356	\$ 37,062	\$ 1,465,903	\$ 50,088	\$ 1,552	
Agricultural	225,007	65	2,684	2,749	227,756	2,497	187	
Commercial real estate:								
Office, retail, and industrial	1,183,952	4,009	15,652	19,661	1,203,613	19,573	-	
Multi-family	345,018	2,811	2,033	4,844	349,862	6,203	-	
Residential construction	139,499	1,320	33,871	35,191	174,690	52,122	200	
Commercial construction	140,044	4,000	20,428	24,428	164,472	28,685	-	
Other commercial real estate	813,333	9,091	33,933	43,024	856,357	40,605	345	
Total commercial real estate	2,621,846	21,231	105,917	127,148	2,748,994	147,188	545	
Total corporate loans	4,275,694	29,002	137,957	166,959	4,442,653	199,773	2,284	
Home equity	431,446	4,715	9,082	13,797	445,243	7,948	1,870	
1-4 family mortgages	154,999	2,523	3,368	5,891	160,890	3,902	4	
Installment loans	50,899	742	133	875	51,774	159	86	
Total consumer loans	637,344	7,980	12,583	20,563	657,907	12,009	1,960	
Total loans, excluding covered loans	4,913,038	36,982	150,540	187,522	5,100,560	211,782	4,244	
Covered loans	268,934	18,445	84,350	102,795	371,729	-	84,350	
Total loans	\$ 5,181,972	\$ 55,427	\$ 234,890	\$ 290,317	\$ 5,472,289	\$ 211,782	\$ 88,594	

Allowance for Credit Losses

The Company maintains an allowance for credit losses at a level believed adequate by management to absorb probable losses inherent in the loan portfolio.

Allowance for Credit Losses
(Dollar amounts in thousands)

	Quarters Ended September 30,		Nine Months Ended September 30,	
	2011	2010	2011	2010
Balance at beginning of period	\$ 139,831	\$ 145,477	\$ 145,072	\$ 144,808
Loans charged-off	(29,998)	(35,806)	(79,315)	(80,535)
Recoveries of loans previously charged-off	1,033	1,772	6,854	7,294
Net loans charged-off	(28,965)	(34,034)	(72,461)	(73,241)
Provision for loan losses	20,425	33,576	58,680	73,452
Balance at end of period	\$ 131,291	\$ 145,019	\$ 131,291	\$ 145,019
Allowance for loan losses	\$ 128,791	\$ 144,569	\$ 128,791	\$ 144,569
Reserve for unfunded commitments	2,500	450	2,500	450
Total allowance for credit losses	\$ 131,291	\$ 145,019	\$ 131,291	\$ 145,019

Allowance for Credit Losses by Portfolio Segment
(Dollar amounts in thousands)

	Commercial, Industrial, and Agricultural	Office, Retail, and Industrial	Multi- Family	Residential Construction	Other Commercial Real Estate	Consumer	Covered Loans	Total Allowance
Nine Months ended								
September 30, 2011								
Balance at beginning of period	\$ 49,545	\$ 20,758	\$ 3,996	\$ 27,933	\$ 29,869	\$ 12,971	\$ -	\$ 145,072
Loans charged-off	(22,815)	(4,395)	(9,445)	(11,397)	(17,018)	(8,021)	(6,224)	(79,315)
Recoveries of loans previously charged-off	2,952	60	74	2,830	623	315	-	6,854
Net loans charged-off	(19,863)	(4,335)	(9,371)	(8,567)	(16,395)	(7,706)	(6,224)	(72,461)
Provision for loan losses	19,217	224	9,985	(1,295)	13,637	9,665	7,247	58,680
Balance at end of period	\$ 48,899	\$ 16,647	\$ 4,610	\$ 18,071	\$ 27,111	\$ 14,930	\$ 1,023	\$ 131,291
Nine Months ended								
September 30, 2010								
Balance at beginning of period	\$ 54,452	\$ 20,164	\$ 4,555	\$ 33,078	\$ 21,084	\$ 11,475	\$ -	\$ 144,808
Loans charged-off	(26,376)	(7,434)	(1,771)	(19,176)	(17,128)	(7,986)	(664)	(80,535)
Recoveries of loans previously charged-off	4,796	612	552	270	342	698	24	7,294
Net loans charged-off	(21,580)	(6,822)	(1,219)	(18,906)	(16,786)	(7,288)	(640)	(73,241)
Provision for loan losses	22,125	6,837	573	9,379	24,509	9,389	640	73,452
Balance at end of period	\$ 54,997	\$ 20,179	\$ 3,909	\$ 23,551	\$ 28,807	\$ 13,576	\$ -	\$ 145,019

Impaired Loans

A portion of the Company's allowance for credit losses is allocated to loans deemed impaired. Impaired loans consist of corporate non-accrual loans and TDRs. Smaller homogeneous loans, such as home equity, installment, and 1-4 family mortgages, are not individually assessed for impairment.

Impaired Loans
(Dollar amounts in thousands)

	September 30, 2011	December 31, 2010
Impaired loans individually evaluated for impairment:		
Impaired loans with a related allowance for credit losses (1)	\$ 35,447	\$ 13,790
Impaired loans with no specific related allowance (2)	110,539	173,534
Total impaired loans individually evaluated for impairment	145,986	187,324
Corporate non-accrual loans not individually evaluated for impairment (3)	12,732	12,449
Total corporate non-accrual loans	158,718	199,773
TDRs, still accruing interest	7,033	22,371
Total impaired loans	\$ 165,751	\$ 222,144
Valuation allowance related to impaired loans	\$ 14,893	\$ 6,343

(1) These impaired loans require a valuation allowance because the present value of expected future cash flows or the estimated value of the related collateral less estimated selling costs is less than the recorded investment in the loans.

(2) No specific allowance for credit losses is allocated to these loans since they are deemed to be sufficiently collateralized or had charge-offs. However, while each component of the allowance for credit losses is determined separately, the entire balance is available for the entire loan portfolio.

(3) These are loans with balances under a specified threshold.

The table below provides a break-down of loans and the related allowance for credit losses by portfolio segment. Loans individually evaluated for impairment include corporate non-accrual loans with the exception of certain loans with balances under a specified threshold.

The present value of any decreases in expected cash flows of covered loans after the purchase date is recognized by recording a charge-off through the allowance for loan losses. Since most covered loans are accounted for as purchased impaired loans and the carrying values of those loans are periodically adjusted for any changes in expected future cash flows, they are not included in the calculation of the allowance for credit losses and are not displayed in this table.

Loans and Related Allowance for Credit Losses by Portfolio Segment
(Dollar amounts in thousands)

	Loans			Allowance For Credit Losses		
	Individually Evaluated For Impairment	Collectively Evaluated For Impairment	Total	Individually Evaluated For Impairment	Collectively Evaluated For Impairment	Total
September 30, 2011						
Commercial, industrial, and agricultural	\$ 26,421	\$ 1,700,049	\$ 1,726,470	\$ 7,625	\$ 41,274	\$ 48,899
Commercial real estate:						
Office, retail, and industrial	23,168	1,240,147	1,263,315	154	16,493	16,647
Multi-family	17,489	299,824	317,313	35	4,575	4,610
Residential construction	20,327	95,956	116,283	2,360	15,711	18,071
Other commercial real estate	58,581	964,549	1,023,130	4,719	22,392	27,111
Total commercial real estate	119,565	2,600,476	2,720,041	7,268	59,171	66,439
Total corporate loans	145,986	4,300,525	4,446,511	14,893	100,445	115,338
Consumer	-	657,983	657,983	-	14,930	14,930
Total loans, excluding covered loans	145,986	4,958,508	5,104,494	14,893	115,375	130,268
Covered loans (1)	-	45,888	45,888	-	1,023	1,023

Total loans included in the calculation of the allowance for credit losses	\$ 145,986	\$ 5,004,396	\$ 5,150,382	\$ 14,893	\$ 116,398	\$ 131,291
December 31, 2010						
Commercial, industrial, and agricultural	\$ 43,365	\$ 1,650,294	\$ 1,693,659	\$ 2,650	\$ 46,895	\$ 49,545
Commercial real estate:						
Office, retail, and industrial	18,076	1,185,537	1,203,613	-	20,758	20,758
Multi-family	5,696	344,166	349,862	497	3,499	3,996
Residential construction	51,269	123,421	174,690	-	27,933	27,933
Other commercial real estate	68,918	951,911	1,020,829	3,196	26,673	29,869
Total commercial real estate	143,959	2,605,035	2,748,994	3,693	78,863	82,556
Total corporate loans	187,324	4,255,329	4,442,653	6,343	125,758	132,101
Consumer	-	657,907	657,907	-	12,971	12,971
Total	\$ 187,324	\$ 4,913,236	\$ 5,100,560	\$ 6,343	\$ 138,729	\$ 145,072

(1) These are open-end consumer loans that are not categorized as impaired loans.

The following table presents loans individually evaluated for impairment by class of loan as of September 30, 2011 and December 31, 2010.

Impaired Loans Individually Evaluated by Class
(Dollar amounts in thousands)

	September 30, 2011				December 31, 2010			
	Recorded Investment In Loans with No Specific Related Allowance	Loans with a Related Allowance for Credit Losses	Unpaid Principal Balance	Allowance for Credit Losses Allocated	Recorded Investment In Loans with No Specific Related Allowance	Loans with a Related Allowance for Credit Losses	Unpaid Principal Balance	Allowance for Credit Losses Allocated
Commercial and industrial	\$ 13,484	\$ 10,540	\$ 33,119	\$ 6,948	\$ 40,715	\$ 2,650	\$ 53,353	\$ 2,650
Agricultural	-	2,397	3,445	677	2,447	-	2,982	-
Commercial real estate:								
Office, retail, and industrial	21,126	2,042	28,367	154	18,076	-	26,193	-
Multi-family	17,383	106	25,489	35	4,565	1,131	7,322	497
Residential construction	12,521	7,806	46,316	2,360	51,269	-	129,698	-
Commercial construction	15,311	-	20,047	-	28,685	-	38,404	-
Other commercial real estate	30,714	12,556	65,803	4,719	27,777	10,009	60,465	3,196
Total commercial real estate	97,055	22,510	186,022	7,268	130,372	11,140	262,082	3,693
Total impaired loans individually evaluated for impairment	\$ 110,539	\$ 35,447	\$ 222,586	\$ 14,893	\$ 173,534	\$ 13,790	\$ 318,417	\$ 6,343

Nine Months Ended September 30, 2011		Nine Months Ended September 30, 2010	
Average	Interest	Average	Interest

	Recorded Investment Balance	Income Recognized (1)	Recorded Investment Balance	Income Recognized (1)
Commercial and industrial	\$ 48,982	\$ 51	\$ 35,238	\$ 69
Agricultural	1,463	-	1,702	-
Commercial real estate:				
Office, retail, and industrial	30,423	30	26,154	-
Multi-family	12,226	6	8,518	-
Residential construction	34,828	27	89,905	75
Commercial construction	23,818	-	21,522	-
Other commercial real estate	26,143	23	18,821	37
Total commercial real estate	127,438	86	164,920	112
Total impaired loans individually evaluated for impairment	\$ 177,883	\$ 137	\$ 201,860	\$ 181

(1)Recorded using the cash basis of accounting.

TDRs

TDRs are loans for which the original contractual terms of the loans have been modified and both of the following conditions exist: (i) the restructuring constitutes a concession (including forgiveness of principal or interest) and (ii) the borrower is experiencing financial difficulties. Loans are not classified as TDRs when the modification is short-term or results in only an insignificant delay or shortfall in the payments to be received. The Company's TDRs are determined on a case-by-case basis in connection with ongoing loan collection processes.

Loan modifications are generally performed at the request of the individual borrower and may include reduction in interest rates, changes in payments, and maturity date extensions. Although the Company does not have formal, standardized loan modification programs for its commercial or consumer loan portfolios, it participates in the U.S. Department of the Treasury (the "Treasury")'s Home Affordable Modification Program ("HAMP") and complies with Regulation Z, the Federal Truth in Lending Act. HAMP gives qualifying homeowners an opportunity to refinance into more affordable monthly payments, with the Treasury compensating us for a portion of the reduction in monthly amounts due from borrowers participating in this program.

The following table presents a summary of loans that were restructured during the nine months ended September 30, 2011.

	Nine Months Ended September 30, 2011				
	Number of Loans	Pre-Modification Recorded Investment	Funds Disbursed	Interest and Escrow Capitalized	Post-Modification Recorded Investment
Commercial and industrial	10	\$ 886	\$ -	\$ 7	\$ 893
Agricultural	-	-	-	-	-
Commercial real estate:					
Office, retail and industrial	3	3,407	293	9	3,709
Multi-family	-	-	-	-	-
Residential construction	-	-	-	-	-
Commercial construction	-	-	-	-	-
Other commercial real estate	1	174	-	74	248
Total commercial real estate	4	3,581	293	83	3,957
Total corporate loans	14	4,467	293	90	4,850
Home equity	8	508	-	16	524
1-4 family mortgages	12	1,236	-	89	1,325
Installment loans	1	151	-	4	155
Total consumer loans	21	1,895	-	109	2,004
Total TDRs restructured during	35	\$ 6,362	\$ 293	\$ 199	\$ 6,854

the period					
TDRs, still accruing interest (1)	33	\$ 6,120	\$ 293	\$ 122	\$ 6,535
TDRs included in non-accrual (2)	2	242	-	77	319
Total	35	\$ 6,362	\$ 293	\$ 199	\$ 6,854

(1)These loans are still accruing interest as of September 30, 2011.

(2)These loans are included in non-accrual loans as of September 30, 2011.

The specific reserve portion of the allowance for loan losses on TDRs is determined by discounting the restructured cash flows at the original effective rate of the loan before modification or is based on the underlying collateral value less costs to sell, if repayment of the loan is collateral-dependent. If the resulting amount is less than the recorded book value, the Company either establishes a valuation allowance (i.e. specific reserve) as a component of the allowance for loan losses or charges off the impaired balance if it determines that such amount is a confirmed loss. This method is used consistently for all segments of the portfolio. The allowance for loan losses also includes an allowance based on a loss migration analysis for each loan category for loans that are not individually evaluated for specific impairment. All loans charged-off, including TDRs charged-off, are factored into this calculation by portfolio segment.

The following table presents TDRs that had charge-offs during the nine months ended September 30, 2011. These loans were restructured during the last twelve months and subsequently defaulted, resulting in a principal charge-off during the current year-to-date period. None of these loans accrued interest during the nine months ended September 30, 2011.

	Nine Months Ended September 30, 2011			
	Number of Loans	Pre-Charge-off Recorded Investment	Principal Charged-off	Post-Charge-off Recorded Investment
Commercial and industrial	4	\$ 904	\$ (368)	\$ 536
Agricultural	-	-	-	-
Commercial real estate:				
Office, retail and industrial	1	397	(397)	-
Multi-family	14	4,772	(1,231)	3,541
Residential construction	5	6,088	(1,512)	4,576
Commercial construction	-	-	-	-
Other commercial real estate	3	2,014	(494)	1,520
Total commercial real estate	23	13,271	(3,634)	9,637
Total corporate loans	27	14,175	(4,002)	10,173
Home equity	3	252	(172)	80
1-4 family mortgages	3	296	(241)	55
Installment loans	-	-	-	-
Total consumer loans	6	548	(413)	135
Total TDRs with charge-offs	33	\$ 14,723	\$ (4,415)	\$ 10,308
TDRs, still accruing interest	-	\$ -	\$ -	\$ -
TDRs included in non-accrual	33	14,723	(4,415)	10,308
Total	33	\$ 14,723	\$ (4,415)	\$ 10,308

There were no commitments to lend additional funds to borrowers with TDRs as of September 30, 2011.

Credit Quality Indicators

Corporate loans and commitments are assessed for risk and assigned ratings based on various characteristics, such as the borrower's cash flow, leverage, collateral, management characteristics, and other factors. Ratings for commercial credits are reviewed periodically. Consumer loans are assessed for credit quality based on the aging status of the loan. The assessment of consumer loans is completed at the end of each

reporting period. Loans are analyzed on an individual basis when the internal credit rating is at or below a predetermined classification and the loan exceeds a fixed dollar amount.

Credit Quality Indicators by Class, Excluding Covered Loans
(Dollar amounts in thousands)

	Pass	Special Mention (1)	Substandard / Accrual (2)	Substandard / Non-accrual (3)	Total
September 30, 2011					
Commercial and industrial	\$ 1,318,968	\$ 75,779	\$ 50,780	\$ 30,507	\$ 1,476,034
Agricultural	236,276	11,183	-	2,977	250,436
Commercial real estate:					
Office, retail, and industrial	1,087,461	108,694	42,432	24,728	1,263,315
Multi-family	277,658	5,847	15,612	18,196	317,313
Residential construction	50,220	29,524	15,628	20,911	116,283
Commercial construction	89,462	31,966	8,789	15,672	145,889
Other commercial real estate	732,930	81,402	17,182	45,727	877,241
Total commercial real estate	2,237,731	257,433	99,643	125,234	2,720,041
Total corporate loans	<u>\$ 3,792,975</u>	<u>\$ 344,395</u>	<u>\$ 150,423</u>	<u>\$ 158,718</u>	<u>\$ 4,446,511</u>
December 31, 2010					
Commercial and industrial	\$ 1,303,142	\$ 83,259	\$ 29,414	\$ 50,088	\$ 1,465,903
Agricultural	209,317	15,667	275	2,497	227,756
Commercial real estate:					
Office, retail, and industrial	1,026,124	123,800	34,116	19,573	1,203,613
Multi-family	307,845	20,643	15,171	6,203	349,862
Residential construction	57,209	35,950	29,409	52,122	174,690
Commercial construction	85,305	35,750	14,732	28,685	164,472
Other commercial real estate	697,971	89,247	28,534	40,605	856,357
Total commercial real estate	2,174,454	305,390	121,962	147,188	2,748,994
Total corporate loans	<u>\$ 3,686,913</u>	<u>\$ 404,316</u>	<u>\$ 151,651</u>	<u>\$ 199,773</u>	<u>\$ 4,442,653</u>

	Performing	Non-accrual	Total
September 30, 2011			
Home equity	\$ 417,197	\$ 7,789	\$ 424,986
1-4 family mortgages	184,939	4,648	189,587
Installment loans	43,376	34	43,410
Total consumer loans	<u>\$ 645,512</u>	<u>\$ 12,471</u>	<u>\$ 657,983</u>
December 31, 2010			
Home equity	\$ 437,295	\$ 7,948	\$ 445,243
1-4 family mortgages	156,988	3,902	160,890
Installment loans	51,615	159	51,774
Total consumer loans	<u>\$ 645,898</u>	<u>\$ 12,009</u>	<u>\$ 657,907</u>

(1) Loans categorized as special mention have potential weaknesses that deserve the close attention of management. If left uncorrected, these potential weaknesses may result in the deterioration of repayment prospects or in the credit position of the Company at some future date.

(2) Loans categorized as substandard/accrual continue to accrue interest, but exhibit a well-defined weakness or weaknesses that may jeopardize the liquidation of the debt. These loans continue to accrue interest because they are well secured and collection of principal and interest is expected within a reasonable time.

(3) Loans categorized as substandard/non-accrual exhibit a well-defined weakness or weaknesses that may jeopardize the liquidation of the debt and are characterized by the distinct possibility that the Company could sustain some loss if the deficiencies are not corrected. These loans have been placed on non-accrual status.

7. EARNINGS PER COMMON SHARE

Basic and Diluted Earnings per Common Share (Amounts in thousands, except per share data)

	Quarters Ended September 30,		Nine Months Ended September 30,	
	2011	2010	2011	2010
Net income	\$ 9,116	\$ 2,585	\$ 30,162	\$ 18,475
Preferred dividends	(2,413)	(2,412)	(7,238)	(7,237)
Accretion on preferred stock	(173)	(163)	(511)	(483)
Net income applicable to non-vested restricted shares	(96)	1	(338)	(145)
Net income applicable to common shares	\$ 6,434	\$ 11	\$ 22,075	\$ 10,610
Weighted-average common shares outstanding:				
Weighted-average common shares outstanding (basic)	73,361	73,072	73,258	72,199
Dilutive effect of common stock equivalents	-	-	-	-
Weighted-average diluted common shares outstanding	73,361	73,072	73,258	72,199
Basic earnings per share	\$ 0.09	\$ 0.00	\$ 0.30	\$ 0.15
Diluted earnings per share	\$ 0.09	\$ 0.00	\$ 0.30	\$ 0.15
Anti-dilutive shares not included in the computation of diluted earnings per share (1)	3,561	3,799	3,637	3,832

(1) Represents outstanding stock options and common stock warrants for which the exercise price is greater than the average market price of the Company's common stock.

8. INCOME TAXES

Income Tax (Benefit) Expense (Dollar amounts in thousands)

	Quarters Ended September 30,		Nine Months Ended September 30,	
	2011	2010	2011	2010
Income (loss) before income tax expense (benefit)	\$ 10,820	\$ (1,387)	\$ 34,737	\$ 14,997
Income tax expense (benefit):				
Federal income tax expense (benefit)	\$ 909	\$ (3,610)	\$ 3,592	\$ (3,892)
State income tax expense (benefit)	795	(362)	983	414
Total income tax expense (benefit)	\$ 1,704	\$ (3,972)	\$ 4,575	\$ (3,478)
Effective income tax rate	15.7%	N/M	13.2%	N/M

N/M – Not meaningful.

Federal income tax expense (benefit) and the related effective income tax rate are primarily influenced by the amount of tax-exempt income derived from investment securities and bank-owned life insurance in relation to pre-tax income. State income tax expense (benefit) and the related effective tax rate are influenced by state tax rules relating to consolidated/combined reporting and sourcing of income and expense.

Income tax expense increased for both third quarter 2011 and the first nine months of 2011 compared to the same periods in 2010. The increases resulted from an increase in pre-tax income in the 2011 periods over that of the prior periods, as well as decreases in tax-exempt income and the impacts of the Illinois tax law change described below.

Effective January 1, 2011, the Illinois corporate income tax rate increased from 7.3% to 9.5%. This rate increase resulted in additional state tax expense, net of federal tax, of \$105,000 for third quarter 2011 and \$368,000 for the nine months ended September 30, 2011. Also, as a result of this rate change, the Company recorded a \$1.6 million state tax benefit in first quarter 2011 related to the write-up of state deferred tax assets.

9. DERIVATIVE INSTRUMENTS AND HEDGING ACTIVITIES

In the ordinary course of business, the Company enters into derivative transactions as part of its overall interest rate risk management strategy to minimize significant unplanned fluctuations in earnings and cash flows caused by interest rate volatility. To achieve its interest rate risk management objectives, the Company primarily uses interest rate swaps with indices that relate to the pricing of specific assets and liabilities. The nature and volume of the derivative instruments used to manage interest rate risk depend on the level and type of assets and liabilities held and the risk management strategies for the current and anticipated interest rate environment.

All derivative instruments are recorded at fair value as either other assets or other liabilities in the Condensed Consolidated Statements of Financial Condition. Subsequent changes in a derivative's fair value are recognized in earnings unless specific hedge accounting criteria are met. The accounting policies related to derivative instruments and hedging activities are presented in Note 1, "Summary of Significant Accounting Policies," contained in the Company's 2010 10-K.

During the nine months ended September 30, 2011 and 2010, the Company hedged the fair value of fixed rate commercial real estate loans through the use of pay fixed, receive variable interest rate swaps. These derivative contracts were designated as fair value hedges and are valued using observable market prices, if available, or third party cash flow projection models. The fair value and notional amounts of the fair value hedges and the amount of hedge ineffectiveness recognized thereon were not material for any period presented.

The Company's derivative portfolio also includes derivative instruments not designated in a hedge relationship consisting of commitments to originate 1-4 family mortgage loans and foreign exchange contracts. The fair value of these instruments was not material for any period presented. The Company had no other derivative instruments as of September 30, 2011 or December 31, 2010. The Company does not enter into derivative transactions for purely speculative purposes.

10. COMMITMENTS, GUARANTEES, AND CONTINGENT LIABILITIES

Credit Commitments and Guarantees

In the normal course of business, the Company enters into a variety of financial instruments with off-balance sheet risk to meet the financing needs of its customers and to conduct lending activities. These instruments include commitments to extend credit and standby and commercial letters of credit. These instruments involve, to varying degrees, elements of credit and interest rate risk in excess of the amount recognized in the Condensed Consolidated Statements of Financial Condition.

Contractual or Notional Amounts of Financial Instruments (Dollar amounts in thousands)

	September 30, 2011	December 31, 2010
Commitments to extend credit:		
Home equity lines	\$ 262,756	\$ 275,826
Credit card lines to businesses	18,908	26,376
1-4 family real estate construction	26,411	26,682
Commercial real estate	161,255	175,608
Commercial and industrial	602,610	553,168
Overdraft protection program (1)	176,754	169,824

All other commitments	124,500	97,299
Total commitments	\$ 1,373,194	\$ 1,324,783
Letters of credit:		
1-4 family real estate construction	\$ 9,344	\$ 10,551
Commercial real estate	51,155	54,896
All other	74,223	74,594
Total letters of credit	\$ 134,722	\$ 140,041
Unamortized fees associated with letters of credit (2) (3)	\$ 835	\$ 696
Remaining weighted-average term (in months)	9.5	12.2
Remaining lives (in years)	0.1 to 12.8	0.1 to 9.5

	September 30, 2011	December 31, 2010
Recourse on securitized assets:		
Unpaid principal balance of assets securitized	\$ 7,248	\$ 7,424
Cap on recourse obligation	2,208	2,208
Carrying value of recourse obligation (2)	148	148

(1) Federal regulation regarding electronic fund transfers require consumers to affirmatively consent to the institution's overdraft service for automated teller machine and one-time debit card transactions before overdraft fees may be assessed on the account. Consumers are provided a specific line for the amount they may overdraw.

(2) Included in other liabilities in the Condensed Consolidated Statements of Financial Condition.

(3) The Company will amortize these amounts into income over the commitment period.

Letters of credit are conditional commitments issued by the Company to guarantee the performance of a customer to a third party. Standby letters of credit generally are contingent upon the failure of the customer to perform according to the terms of the underlying contract with the third party and are most often issued in favor of a municipality where construction is taking place to ensure the borrower adequately completes the construction.

The maximum potential future payments guaranteed by the Company under standby letters of credit arrangements are equal to the contractual amount of the commitment. If a commitment is funded, the Company may seek recourse through the liquidation of the underlying collateral including real estate, production plants and property, marketable securities, or receipt of cash.

Pursuant to the securitization of certain 1-4 family mortgage loans in 2004, the Company is contractually obligated to repurchase at recorded value any non-performing loans, defined as loans past due greater than 90 days. According to the securitization agreement, the Company's recourse obligation will end on November 30, 2011. For the nine months ended September 30, 2010, there were \$114,000 of recourse loans repurchased and \$36,000 in charge-offs of recourse loans. There were no repurchases or charge-offs of recourse loans for the nine months ended September 30, 2011.

Legal Proceedings

In August 2011, the Company's wholly-owned banking subsidiary, First Midwest Bank (the "Bank") was named in a purported class action lawsuit filed in the Circuit Court of Cook County, Illinois on behalf of certain of the Bank's customers who incurred overdraft fees. The lawsuit is based on the Bank's practices pursuant to debit card transactions, and alleges, among other things, that these practices have resulted in customers being unfairly assessed overdraft fees. The lawsuit seeks an unspecified amount of damages and other relief, including restitution. The Company believes that the complaint contains significant inaccuracies and factual misstatements and that the Bank has meritorious defenses. As a result, the Bank intends to vigorously defend itself against the allegations in the lawsuit.

As of September 30, 2011, there were certain other legal proceedings pending against the Company and its subsidiaries in the ordinary course of business. The Company does not believe that liabilities, individually or in the aggregate, arising from legal proceedings, if any, would have a material adverse effect on the consolidated financial condition of the Company as of September 30, 2011.

11. FAIR VALUE

The Company measures, monitors, and discloses certain of its assets and liabilities at fair value in accordance with fair value accounting guidance. Fair value is defined as the price that would be received to sell an asset or paid to transfer a liability in the principal or most advantageous market for the asset or liability in an orderly transaction between market participants at the measurement date. Fair value is used on a recurring basis to account for trading securities, securities available-for-sale, mortgage servicing rights, derivative assets, and derivative liabilities. It is also used on an annual basis to disclose the fair value of pension plan assets. In addition, fair value is used on a non-recurring basis (i) to apply lower-of-cost-or-market accounting to OREO, loans held-for-sale (excluding mortgage loans held-for-sale), and assets held-for-sale; (ii) to evaluate assets or liabilities for impairment, including collateral-dependent impaired loans, goodwill, and other intangibles; and (iii) for disclosure purposes.

Depending upon the nature of the asset or liability, the Company uses various valuation techniques and assumptions when estimating fair value. The Company maximizes the use of observable inputs and minimizes the use of unobservable inputs when measuring fair value. GAAP establishes a fair value hierarchy that prioritizes the inputs used to measure fair value into three broad levels based on the observability of the inputs. The three levels of the fair value hierarchy are defined as follows:

- □□ Level 1 – Quoted prices in active markets for identical assets or liabilities.
- □□ Level 2 – Observable inputs other than level 1 prices, such as quoted prices for similar instruments, quoted prices in markets that are not active, or other inputs that are observable or can be corroborated by observable market data for substantially the full term of the asset or liability.
- □□ Level 3 – Unobservable inputs that are supported by little or no market activity and that are significant to the fair value of the assets or liabilities.

The categorization of an asset or liability within the fair value hierarchy is based on the lowest level of input that is significant to the fair value measurement. Transfers between levels of the fair value hierarchy are recognized on the actual date of circumstance that resulted in the transfer. There were no transfers of assets or liabilities between levels of the fair value hierarchy during the periods presented.

Assets and Liabilities Measured at Fair Value

The following table provides the hierarchy level and fair value for each class of assets and liabilities measured at fair value.

Fair Value Measurements (Dollar amounts in thousands)

	September 30, 2011			Total
	Level 1	Level 2	Level 3	
Assets and liabilities measured at fair value on a recurring basis				
Assets:				
Trading securities:				
Money market funds	\$ 1,113	\$ -	\$ -	\$ 1,113
Mutual funds	12,195	-	-	12,195
Total trading securities	13,308	-	-	13,308
Securities available-for-sale:				

U.S. agency securities	-	5,103	-	5,103
CMOs	-	337,448	-	337,448
Other residential mortgage-backed securities	-	98,387	-	98,387
Municipal securities	-	484,950	-	484,950
CDOs	-	-	14,217	14,217
Corporate debt securities	-	27,666	-	27,666
Hedge fund investment	-	1,620	-	1,620
Other equity securities	41	998	-	1,039
Total securities available-for-sale	41	956,172	14,217	970,430
Mortgage servicing rights (1)	-	-	932	932
Total assets	\$ 13,349	\$ 956,172	\$ 15,149	\$ 984,670
Liabilities:				
Derivative liabilities (1)	\$ -	\$ 1,877	\$ -	\$ 1,877
Assets measured at fair value on a non-recurring basis				
Collateral-dependent impaired loans (2)	\$ -	\$ -	\$ 80,395	\$ 80,395
OREO (3)	-	-	45,457	45,457
Loans held-for-sale	-	-	4,620	4,620
Assets held-for-sale (4)	-	-	7,945	7,945
Total assets	\$ -	\$ -	\$ 138,417	\$ 138,417

Refer to the following page for footnotes.

	December 31, 2010			
	Level 1	Level 2	Level 3	Total
Assets and liabilities measured at fair value on a recurring basis				
Assets:				
Trading securities:				
Money market funds	\$ 1,196	\$ -	\$ -	\$ 1,196
Mutual funds	14,086	-	-	14,086
Total trading securities	15,282	-	-	15,282
Securities available-for-sale:				
U.S. agency securities	-	17,886	-	17,886
CMOs	-	379,589	-	379,589
Other residential mortgage-backed securities	-	106,451	-	106,451
Municipal securities	-	503,991	-	503,991
CDOs	-	-	14,858	14,858
Corporate debt securities	-	32,345	-	32,345
Hedge fund investment	-	1,683	-	1,683
Other equity securities	38	961	-	999
Total securities available-for-sale	38	1,042,906	14,858	1,057,802
Mortgage servicing rights (1)	-	-	942	942
Total assets	\$ 15,320	\$ 1,042,906	\$ 15,800	\$ 1,074,026
Liabilities:				
Derivative liabilities (1)	\$ -	\$ 1,833	\$ -	\$ 1,833
Assets measured at fair value on a non-recurring basis				
Collateral-dependent impaired loans (2)	\$ -	\$ -	\$ 125,258	\$ 125,258
OREO (3)	-	-	53,439	53,439
Total assets	\$ -	\$ -	\$ 178,697	\$ 178,697

(1) Mortgage servicing rights are included in other assets, and derivative liabilities are included in other liabilities in the Condensed Consolidated Statements of Financial Condition.

(2) Represents the carrying value of loans for which adjustments are based on the appraised or market-quoted value of the collateral, net of selling costs. Collateral-dependent loans for which no fair value adjustments were necessary during the nine months ended September 30, 2011 are not included.

(3) Represents the estimated fair value, net of selling costs, based on appraised value and includes covered OREO.

(4) Included in premises, furniture, and equipment in the Condensed Consolidated Statements of Financial Condition.

Valuation Methodologies

The following describes the valuation methodologies used by the Company for assets and liabilities measured at fair value.

Trading Securities – Trading securities represent diversified investment securities held in a rabbi trust and are invested in money market and mutual funds. The fair value of these money market and mutual funds is based on quoted market prices in active exchange markets and is classified in level 1 of the fair value hierarchy. All trading securities are reported at fair value, with unrealized gains and losses included in other noninterest income.

Securities Available-for-Sale – Securities available-for-sale are primarily fixed income instruments that are not quoted on an exchange, but may be traded in active markets. The fair value of these securities is based on quoted prices in active markets obtained from external pricing services or dealer market participants and is classified in level 2 of the fair value hierarchy. The Company has evaluated the methodologies used by its external pricing services to develop the fair values to determine whether such valuations are representative of an exit price in the Company's principal markets. Examples of such securities measured at fair value are U.S. agency securities, municipal bonds, CMOs, and other mortgage-backed securities.

The following table provides inputs used in the evaluation of the Company's CMOs and other mortgage-backed securities.

	Collateralized Mortgage Obligations	Other Mortgage- Backed Securities
Weighted-average coupon rate	4.6%	2.3%
Weighted-average maturity (in years)	2.0	3.6
Information on underlying residential mortgages		
Origination dates	2000 to 2010	2000 to 2010
Weighted-average coupon rate	5.7%	5.9%
Weighted-average maturity (in years)	7.6	9.3

The Company's hedge fund investment is also classified in level 2 of the fair value hierarchy. The fair value is derived from monthly and annual financial statements provided by hedge fund management. The majority of the hedge fund's investment portfolio is held in securities that are freely tradable and are listed on national securities exchanges.

In certain cases, where there is limited market activity or less transparent inputs to the valuation, securities are classified in level 3 of the fair value hierarchy. For instance, in the valuation of CDOs, the determination of fair value requires benchmarking to similar instruments or analyzing default and recovery rates. Due to the illiquidity in the secondary market for the Company's CDOs, the Company estimates the value of these securities using discounted cash flow analyses with the assistance of a structured credit valuation firm. The valuation for each of the CDOs relies on historical financial data for the obligors of the underlying collateral. The valuation firm performs a credit analysis of each of the entities comprising the collateral underlying each CDO in order to estimate the entities' likelihood of default on their trust-preferred obligations. Cash flows are modeled according to the contractual terms of the CDO, discounted to their present values, and are used to derive the estimated fair value of the individual CDO. The discount rates used in the discounted cash flow analyses range from LIBOR plus 1,300 to LIBOR plus 1,400 basis points, depending upon the specific CDO and reflects the higher risk inherent in these securities given the current market environment.

Carrying Value of Level 3 Securities Available-for-Sale (Dollar amounts in thousands)

	Quarters Ended September 30,		Nine Months Ended September 30,	
	2011	2010	2011	2010
Balance at beginning of period	\$ 16,487	\$ 13,664	\$ 14,858	\$ 11,728
Total income (loss):				
Included in earnings (1)	(177)	(852)	(177)	(4,664)
Included in other comprehensive income	(2,093)	612	(464)	6,360
Balance at end of period	\$ 14,217	\$ 13,424	\$ 14,217	\$ 13,424
Change in unrealized losses recognized in earnings relating to securities still held at end of period	\$ (177)	\$ (852)	\$ (177)	\$ (4,664)

(1)Included in securities gains, net in the Condensed Consolidated Statements of Income.

Mortgage Servicing Rights – The Company records its mortgage servicing rights at fair value and includes them in other assets in the Condensed Consolidated Statements of Financial Condition. Mortgage servicing rights do not trade in an active market with readily observable prices. Accordingly, the Company determines the fair value of mortgage servicing rights by estimating the present value of the future cash flows associated with the mortgage loans being serviced. Key economic assumptions used in measuring the fair value of mortgage servicing rights at September 30, 2011 included prepayment speeds, maturities, and discount rates. While market-based data is used to determine the assumptions, the Company incorporates its own estimates of the assumptions market participants would use in determining the fair value of mortgage servicing rights, which results in a level 3 classification in the fair value hierarchy.

37

Carrying Value of Mortgage Servicing Rights
(Dollar amounts in thousands)

	Quarters Ended September 30,		Nine Months Ended September 30,	
	2011	2010	2011	2010
Balance at beginning of period	\$ 840	\$ 1,133	\$ 942	\$ 1,238
Total (losses) gains included in earnings (1):				
Due to changes in valuation inputs and assumptions (2)	134	21	124	44
Other changes in fair value (3)	(42)	(64)	(134)	(192)
Balance at end of period	\$ 932	\$ 1,090	\$ 932	\$ 1,090
Key economic assumptions used in measuring fair value, at end of period:				
Weighted-average prepayment speed	11.9%	15.5%	11.9%	15.5%
Weighted-average discount rate	11.6%	11.4%	11.6%	11.4%
Weighted-average maturity, in months	198.8	206.1	198.8	206.1
Contractual servicing fees earned during the period (1)	\$ 58	\$ 72	\$ 181	\$ 233

	September 30, 2011	December 31, 2010
Total amount of loans being serviced for the benefit of others at end of period (4)	\$ 83,573	\$ 114,720

(1)Included in other service charges, commissions, and fees in the Condensed Consolidated Statements of Income and relate to mortgage servicing rights still held at the end of the period.

(2)Principally reflects changes in prepayment speed assumptions.

(3)Primarily represents changes in expected cash flows over time due to payoffs and paydowns.

(4)These loans are serviced for and owned by third parties and are not included in the Condensed Consolidated Statements of Financial Condition.

Derivative Assets and Derivative Liabilities –The interest rate swaps entered into by the Company are executed in the dealer market, and pricing is based on market quotes obtained from the counterparty that transacted the derivative contract. The market quotes were developed by the counterparty using market observable inputs, which primarily include LIBOR for swaps. Therefore, derivatives are classified in level 2 of the fair value hierarchy. For its derivative assets and liabilities, the Company also considers non-performance risk, including the likelihood of default by itself and its counterparties, when evaluating whether the market quotes from the counterparty are representative of an exit price. The Company has a policy of executing derivative transactions only with counterparties above a certain credit rating. Credit risk is also mitigated through the pledging of collateral when certain thresholds are reached.

Collateral-Dependent Impaired Loans – The carrying value of impaired loans is disclosed in Note 6, “Past Due Loans, Allowance for Credit Losses, and Impaired Loans.” The Company does not record loans at fair value on a recurring basis. However, from time to time, fair value adjustments are recorded in the form of specific reserves or charge-offs on these loans to reflect (i) specific reserves or partial charge-offs that are based on the current appraised value of the underlying collateral or (ii) the full charge-off of the loan’s carrying value. The fair value adjustments are primarily determined by current appraised values of underlying collateral, net of estimated selling costs. For collateral-dependent impaired loans, new appraisals are required every six months for construction loans, and annually for all other commercial real estate loans. In limited circumstances, such as cases of outdated appraisals, the appraised values may be reduced by a certain percentage depending upon the specific facts and circumstances or an internal valuation may be used when the underlying collateral is located in areas where comparable sales data is limited, outdated, or unavailable. Accordingly, collateral-dependent impaired loans are classified in level 3 of the fair value hierarchy.

Other Real Estate Owned – OREO consists of properties acquired through foreclosure in partial or total satisfaction of certain loans. Upon initial transfer into OREO, a current appraisal is required (generally less than six months old for residential and commercial land and less than one year old for all other commercial property). Properties are recorded at the lower of the recorded investment in the loans for which the properties previously served as collateral or the fair value, which represents the current appraised value of the properties less estimated selling costs. Fair value assumes an orderly disposition except where a specific disposition strategy is expected, which would require the use of other appraised values, such as forced liquidation or as-completed/stabilized values.

In certain circumstances, the current appraised value may not represent an accurate measurement of the property’s current fair value due to imprecision, subjectivity, outdated market information, or other factors. In these cases, the fair value is determined based on the lower of the (i) current appraised value, (ii) internal valuation, (iii) current listing price, or (iv) signed sales contract. Any appraisal that is greater than twelve months old is adjusted to account for estimated declines in the real estate market until an updated appraisal can be obtained. Given these valuation methods, OREO is classified in level 3. Any write-downs in the carrying value of a property at the time of initial transfer into OREO are charged against the allowance for credit losses.

Subsequent to the initial transfer, periodic impairment analyses of OREO are performed and new appraisals are obtained annually unless circumstances warrant an earlier appraisal. Quarterly impairment analyses take into consideration current real estate market trends and adjustments to listing prices. Any write-downs of the properties subsequent to initial transfer, as well as gains or losses on disposition and income or expense from the operations of OREO, are recognized in operating results in the period in which they occur.

Loans Held-for-Sale –The loans held-for-sale consist of two construction loans. During third quarter 2011, the Company determined that the loans met the held-for-sale criteria and transferred them into the held-for-sale category at the lower of the recorded investment in the loan or the estimated fair value, less costs to sell. The fair value was determined by the sales contract price. Accordingly, the loans held-for-sale are classified in level 3 of the fair value hierarchy.

Assets Held-for-Sale – In second quarter 2011, the Company entered into an agreement to sell property held for expansion and classified it as held-for-sale. Based on the sales contract price, the Company wrote-down the book value of the property and classified it in level 3 of the fair value hierarchy. The sale of the property is expected to close in fourth quarter 2011.

**Fair Value Measurements Recorded for
Assets Measured at Fair Value on a Non-Recurring Basis
(Dollar amounts in thousands)**

Quarter Ended

Nine Months Ended

	September 30, 2011		September 30, 2011	
	Charged to Allowance for Loan Losses	Charged to Earnings	Charged to Allowance for Loan Losses	Charged to Earnings
Collateral-dependent impaired loans	\$ 26,137	\$ -	\$ 62,406	\$ -
OREO	-	674	-	3,309
Loans held-for-sale	1,596	-	1,796	-
Assets held-for-sale	-	75	-	671

Goodwill – Goodwill represents the excess of purchase price over the fair value of net assets acquired using the purchase method of accounting and is subject to impairment testing, which requires a significant degree of management judgment. Goodwill is tested at least annually for impairment or more often if events or circumstances between annual tests indicate that there may be impairment.

Due to volatile market conditions and a decline in the Company's market capitalization, management determined that an interim impairment test of goodwill as of September 30, 2011 was appropriate. The testing was performed by comparing the carrying value of the reporting unit with management's estimate of the fair value of the reporting unit, which is based on a discounted cash flow analysis. The interim testing did not indicate that an impairment charge was required.

If the testing had resulted in impairment, the Company would have classified goodwill as a level 3 nonrecurring fair value measurement. Additional information regarding goodwill and impairment policies can be found in Note 8, "Goodwill and Other Intangible Assets," contained in the Company's 2010 Form 10-K.

Fair Value Disclosure of Other Assets and Liabilities

GAAP requires disclosure of the estimated fair values of certain financial instruments, both assets and liabilities, on and off-balance sheet, for which it is practical to estimate the fair value. Since the estimated fair values provided herein exclude disclosure of the fair value of certain other financial instruments and all non-financial instruments, any aggregation of the estimated fair value amounts presented would not represent the underlying value of the Company. Examples of non-financial

instruments having significant value include the future earnings potential of significant customer relationships and the value of the Company's trust division operations and other fee-generating businesses. In addition, other significant assets including premises, furniture, and equipment and goodwill are not considered financial instruments and, therefore, have not been valued.

Various methodologies and assumptions have been utilized in management's determination of the estimated fair value of the Company's financial instruments, which are detailed below. The fair value estimates are made at a discrete point in time based on relevant market information. Since no market exists for a significant portion of these financial instruments, fair value estimates are based on judgments regarding future expected economic conditions, loss experience, and risk characteristics of the financial instruments. These estimates are subjective, involve uncertainties, and cannot be determined with precision. Changes in assumptions could significantly affect the estimates.

In addition to the valuation methodology explained above for financial instruments recorded at fair value, the following methods and assumptions were used in estimating the fair value of financial instruments that are carried at cost in the Condensed Consolidated Statements of Financial Condition.

Short-Term Financial Assets and Liabilities – For financial instruments with a shorter-term or with no stated maturity, prevailing market rates, and limited credit risk, the carrying amounts approximate fair value. Those financial instruments include cash and due from banks, federal funds sold and other short-term investments, mortgages held-for-sale, accrued interest receivable, and accrued interest payable.

Securities Held-to-Maturity – The fair value of securities held-to-maturity is based on quoted market prices or dealer quotes. If a quoted market price is not available, fair value is estimated using quoted market prices for similar securities.

Loans, net of Allowance for Loan Losses – The fair value of loans is estimated using present value techniques by discounting the future cash flows of the remaining maturities of the loans. Prepayment assumptions were considered based on historical experience and current economic and lending conditions. The discount rate was based on the LIBOR yield curve, with rate adjustments for liquidity and credit risk.

Covered Loans (included in Loans, net of Allowance for Loan Losses) – The fair value of the covered loan portfolio is determined by discounting the expected cash flows at a market interest rate based on certain input assumptions. The market interest rate (discount rate) is derived from LIBOR swap rates over the expected weighted-average life of the asset. The expected cash flows are based on contractual terms and default timing assumptions.

FDIC Indemnification Asset – The fair value of the FDIC indemnification asset is calculated by discounting the cash flows expected to be received from the FDIC. These cash flows are estimated by multiplying expected losses by the reimbursement rates set forth in the Agreements.

Investment in Bank-Owned Life Insurance – The fair value of investments in bank-owned life insurance is based on each policy's respective cash surrender value.

Deposit Liabilities – The fair values disclosed for demand deposits, savings deposits, NOW accounts, and money market deposits are, by definition, equal to the amount payable on demand at the reporting date (i.e., their carrying amounts). The fair value for fixed-rate time deposits was estimated using present value techniques by discounting the future cash flows based on the LIBOR yield curve, plus or minus the spread associated with current pricing.

Borrowed Funds – The fair value of repurchase agreements and FHLB advances is estimated by discounting the agreements based on maturities using the rates currently offered for repurchase agreements of similar remaining maturities. The carrying amounts of federal funds purchased, federal term auction facilities, and other borrowed funds approximate their fair value due to their short-term nature.

Subordinated Debt – The fair value of subordinated debt was determined using available market quotes.

Standby Letters of Credit – The fair value of standby letters of credit represent deferred fees arising from the related off-balance sheet financial instruments. These deferred fees approximate the fair value of these instruments and are based on several factors, including the remaining terms of the agreement and the credit standing of the customer.

Commitments – The Company has estimated the fair value of commitments outstanding to be immaterial based on the following factors: (i) the limited interest rate exposure posed by the commitments outstanding due to their variable nature, (ii)

the general short-term nature of the commitment periods entered into, (iii) termination clauses provided in the agreements, and (iv) the market rate of fees charged.

Financial Instruments
(Dollar amounts in thousands)

	September 30, 2011		December 31, 2010	
	Carrying Amount	Estimated Fair Value	Carrying Amount	Estimated Fair Value
Financial Assets:				
Cash and due from banks	\$ 116,003	\$ 116,003	\$ 102,495	\$ 102,495
Interest-bearing deposits in other banks	946,330	946,330	483,281	483,281
Loans-held-for-sale	4,620	4,620	236	236
Trading securities	13,308	13,308	15,282	15,282
Securities available-for-sale	970,430	970,430	1,057,802	1,057,802
Securities held-to-maturity	74,375	78,952	81,320	82,525
Loans, net of allowance for loan losses	5,265,450	5,274,858	5,329,717	5,323,830
FDIC indemnification asset	63,508	63,508	95,899	95,899
Accrued interest receivable	31,047	31,047	29,953	29,953
Investment in bank-owned life insurance	205,886	205,886	197,644	197,644
Financial Liabilities:				
Deposits	\$ 6,626,608	\$ 6,627,430	\$ 6,511,476	\$ 6,512,626

Borrowed funds	386,429	389,807	303,974	306,703
Subordinated debt	137,751	130,245	137,744	122,261
Accrued interest payable	5,581	5,581	4,557	4,557
Derivative liabilities	1,877	1,877	1,833	1,833
Standby letters of credit	835	835	696	696

12. SUBSEQUENT EVENTS

As discussed in Note 12, "Material Transactions Affecting Stockholders' Equity" contained in the Company's 2010 10-K, in 2008, the Company issued \$193.0 million of Fixed Rate Cumulative Perpetual Preferred Stock, Series B, and a related warrant to the Treasury under the Treasury's Capital Purchase Program ("CPP") enacted under the Troubled Asset Relief Program ("TARP") and the Emergency Economic Stabilization Act of 2008.

In October 2011, the Company received approval from the Treasury to redeem all of the \$193.0 million of preferred stock issued to the Treasury. There are no conditions or qualifications of any kind associated with the approval. The Company anticipates that the redemption will be funded through a combination of existing liquid assets and proceeds from the completion of one or more debt offerings. The size, structure, and timing of any debt offering will depend upon overall market conditions.

Also, in October 2011, the Company entered into a purchase agreement with Old National Bank ("Old National") to purchase certain deposits that Old National recently acquired in an FDIC-assisted transaction. The transaction involves approximately \$185 million in deposits, half of which are core transactional deposits, and one banking facility located in the market in which the Company operates. The transaction is expected to close in December 2011 subject to regulatory approval, with final purchase terms dependent upon deposits remaining as of the closing date.

The Company has evaluated the impact of events that have occurred subsequent to September 30, 2011 through the date its consolidated financial statements were issued. Based on the evaluation, management does not believe any other subsequent events have occurred that would require further disclosure or adjustment to the financial statements.

ITEM 2. MANAGEMENT'S DISCUSSION AND ANALYSIS OF FINANCIAL CONDITION AND RESULTS OF OPERATIONS

The following discussion and analysis is intended to address the significant factors affecting our results of operations and financial condition for the quarters and nine-month periods ended September 30, 2011 and 2010. When we use the terms "First Midwest," the "Company," "we," "us," and "our," we mean First Midwest Bancorp, Inc., a Delaware Corporation, and its consolidated subsidiaries. When we use the term "Bank," we are referring to our wholly owned banking subsidiary, First Midwest Bank. Management's discussion and analysis should be read in conjunction with the consolidated financial statements and accompanying notes presented elsewhere in this report, as well as in our 2010 Annual Report on Form 10-K ("2010 10-K"). Results of operations for the quarter and nine months ended September 30, 2011 are not necessarily indicative of results to be expected for the year ending December 31, 2011. Unless otherwise stated, all earnings per common share data included in this section and throughout the remainder of this discussion are presented on a diluted basis.

PERFORMANCE OVERVIEW

General Overview

Our banking network is located primarily in suburban metropolitan Chicago with additional locations in central and western Illinois and eastern Iowa. We provide a full range of business and retail banking and trust and advisory services through approximately 100 banking offices. Our primary sources of revenue are net interest income and fees from financial services provided to customers. Our largest expenses are interest on deposits and compensation expense. Business volumes tend to be influenced by overall economic factors affecting our market, including market interest rates, business spending, consumer confidence, competitive conditions within the marketplace, and certain seasonal factors.

Table 1
Selected Financial Data (1)
(Dollar and share amounts in thousands, except per share data)

	Quarters Ended September 30,			Nine Months Ended September 30,		
	2011	2010	% Change	2011	2010	% Change
Operating Results						
Interest income	\$ 80,175	\$ 82,338	(2.6)	\$ 242,754	\$ 246,391	(1.5)
Interest expense	(9,640)	(12,125)	(20.5)	(30,212)	(38,621)	(21.8)
Net interest income	70,535	70,213	0.5	212,542	207,770	2.3
Fee-based revenues	24,417	22,456	8.7	70,325	64,374	9.2
Other noninterest (loss) income	(275)	1,921	(114.3)	2,457	3,153	(22.1)
Noninterest expense, excluding losses realized on other real estate owned ("OREO") and costs associated with Federal Deposit Insurance Corporation ("FDIC")-assisted transactions (2)	(61,270)	(59,665)	2.7	(186,166)	(173,889)	7.1
Pre-tax, pre-provision operating earnings (3)	33,407	34,925	(4.3)	99,158	101,408	(2.2)
Provision for loan losses	(20,425)	(33,576)	(39.2)	(58,680)	(73,452)	(20.1)
Securities gains, net	626	7,340	(91.5)	2,697	15,415	(82.5)
Securities impairment losses	(177)	(964)	(81.6)	(177)	(4,861)	(96.4)
Gain on FDIC-assisted transaction	-	-	-	-	4,303	(100.0)
Integration costs associated with FDIC-assisted transactions (2)	-	(847)	(100.0)	-	(2,748)	(100.0)
Write-downs of OREO (2)	(674)	(5,800)	(88.4)	(3,309)	(11,410)	(71.0)
Losses on sales of OREO, net (2)	(1,937)	(2,465)	(21.4)	(4,952)	(13,658)	(63.7)
Income (loss) before income tax	10,820	(1,387)	(880.1)	34,737	14,997	131.6
Income tax (expense) benefit	(1,704)	3,972	(142.9)	(4,575)	3,478	N/M
Net income	9,116	2,585	252.6	30,162	18,475	63.3
Preferred dividends and accretion on preferred stock	(2,586)	(2,575)	0.4	(7,749)	(7,720)	0.4
Net income applicable to non-vested restricted shares	(96)	1	N/M	(338)	(145)	133.1
Net income applicable to common shares	\$ 6,434	\$ 11	N/M	\$ 22,075	\$ 10,610	108.1
Weighted average diluted shares outstanding	73,361	73,072		73,258	72,199	
Diluted earnings per common share	\$ 0.09	\$ 0.00		\$ 0.30	\$ 0.15	
Performance Ratios (1)						
Return on average common equity	2.67%	0.00%		3.13%	1.49%	
Return on average assets	0.44%	0.13%		0.49%	0.31%	
Net interest margin – tax equivalent	3.97%	4.05%		4.07%	4.18%	
Efficiency ratio	60.27%	59.91%		60.95%	58.76%	

N/M – Not meaningful.

(1) All ratios are presented on an annualized basis.

(2) For further discussion of losses realized on OREO and integration costs associated with FDIC-assisted transactions, see the section titled "Noninterest Expense."

(3) Our accounting and reporting policies conform to U.S. generally accepted accounting principles ("GAAP") and general practice within the banking industry. As a supplement to GAAP, we have provided this non-GAAP performance result. We believe that this non-GAAP financial measure is useful because it allows investors to assess our operating performance. Although this non-GAAP financial measure is intended to enhance investors' understanding of our business and performance, this non-GAAP financial measure

should not be considered an alternative to GAAP. This measure may differ from other similarly named measures used by other companies.

			September 30, 2011 Change From	
	September 30, 2011	December 31, 2010	September 30, 2010	September 30, 2010
Balance Sheet Highlights				
Total assets	\$ 8,380,174	\$ 8,138,302	\$ 8,367,823	\$ 241,872
Total loans, excluding covered loans	5,104,494	5,100,560	5,164,666	3,934
Total loans, including covered loans	5,394,241	5,472,289	5,560,787	(78,048)
Total deposits	6,626,608	6,511,476	6,677,259	115,132
Transactional deposits	4,899,216	4,519,492	4,533,662	379,724
Loans to deposits ratio	81.4%	84.0%	83.3%	
Transactional deposits to total deposits	73.9%	69.4%	67.9%	

			September 30, 2011 Change From	
	September 30, 2011	December 31, 2010	September 30, 2010	September 30, 2010
Asset Quality Highlights (1)				
Non-accrual loans	\$ 171,189	\$ 211,782	\$ 211,366	\$ (40,593)
90 days or more past due loans (still accruing interest)	6,008	4,244	9,136	1,764
Total non-performing loans	177,197	216,026	220,502	(38,829)
Troubled debt restructurings ("TDRs") (still accruing interest)	7,033	22,371	11,002	(15,338)
Other real estate owned	23,863	31,069	52,044	(7,206)
Total non-performing assets	\$ 208,093	\$ 269,466	\$ 283,548	\$ (61,373)
30-89 days past due loans (still accruing interest)	\$ 34,061	\$ 23,646	\$ 41,590	\$ 10,415
Allowance for credit losses	\$ 131,291	\$ 145,072	\$ 145,019	\$ (13,781)
Allowance for credit losses as a percent of loans	2.57%	2.84%	2.81%	

(1) Excludes covered loans and covered OREO. For a discussion of covered assets, refer to Note 5 of "Notes to Condensed Consolidated Financial Statements" in Item 1 of this Form 10-Q. Asset quality, including covered loans and covered OREO, is included in the section titled "Loan Portfolio and Credit Quality" elsewhere in this report.

Net income for third quarter 2011 was \$9.1 million, before adjustments for preferred dividends and accretion and non-vested restricted shares, and \$6.4 million, or \$0.09 per share, applicable to common shareholders after such adjustments. This compares to net income of \$2.6 million and net income applicable to common shareholders of \$11,000, or \$0.00 per share, for third quarter 2010. For the first nine months of 2011, net income was \$30.2 million, with \$22.1 million, or \$0.30 per share, applicable to common shareholders compared to net income of \$18.5 million and net income applicable to common shareholders of \$10.6 million, or \$0.15 per share, for the same period in 2010.

Pre-tax, pre-provision operating earnings of \$33.4 million for third quarter 2011 were down 4.3% compared to third quarter 2010. For the first nine months of 2011, pre-tax, pre-provision earnings were \$99.2 million, down 2.2% compared to the same period in 2010. The decline for both periods resulted from higher loan remediation costs and expanded sales staff, including additional staff employed through an FDIC-assisted transaction, partially offset by higher fee-based revenues and net interest income. A discussion of net interest income and noninterest income and expense is presented in the following section titled "Earnings Performance."

Non-performing assets, excluding covered loans and covered OREO, were \$208.1 million at September 30, 2011, decreasing \$61.4 million, or 22.8%, from December 31, 2010. The reduction was substantially due to remediation activities, dispositions, and charge-offs, partially offset by loans downgraded to non-accrual status. For a detailed discussion of non-performing assets, refer to the section titled "Loan Portfolio and Credit Quality" elsewhere in this report.

EARNINGS PERFORMANCE

Net Interest Income

Net interest income is our primary source of revenue. Net interest income equals the difference between interest income plus fees earned on interest-earning assets and interest expense incurred on interest-bearing liabilities. The level of interest rates and the volume and mix of interest-earning assets and interest-bearing liabilities impact net interest income. Net interest margin represents net interest income as a percentage of total average interest-earning assets. The accounting policies underlying the recognition of interest income on loans, securities, and other interest-earning assets are presented in Note 1 of "Notes to Condensed Consolidated Financial Statements" contained in our 2010 10-K.

Our accounting and reporting policies conform to GAAP and general practice within the banking industry. For purposes of this discussion, both net interest income and net interest margin have been adjusted to a fully tax-equivalent basis to more appropriately compare the returns on certain tax-exempt loans and securities to those on taxable interest-earning assets. Although we believe that these non-GAAP financial measures enhance investors' understanding of our business and performance, these non-GAAP financial measures should not be considered an alternative to GAAP. The effects of these adjustments are presented at the end of Tables 2 and 3. This measure may differ from other similarly named measures presented by other companies.

Table 2 summarizes our average interest-earning assets and interest-bearing liabilities for the quarters ended September 30, 2011 and 2010, the related interest income and interest expense for each earning asset category and funding source, and the average interest rates earned and paid thereon. Table 2 also details changes from the prior year in income generated by earning assets and expense incurred for each funding source and analyzes the extent to which any changes are attributable to volume and rate changes. Table 3 presents this same information for the nine months ended September 30, 2011 and 2010.

Table 2
Net Interest Income and Margin Analysis
(Dollar amounts in thousands)

	Quarters Ended September 30,						Attribution of Change in Net Interest Income (1)		
	2011			2010			Volume	Yield/Rate	Total
	Average Balance	Interest	Yield/Rate (%)	Average Balance	Interest	Yield/Rate (%)			
Assets:									
Federal funds sold and other short-term investments	\$ 741,782	\$ 463	0.25	\$ 451,673	\$ 344	0.30	\$ 165	\$ (46)	\$ 119
Trading securities	16,248	23	0.57	13,120	25	0.76	301	(303)	(2)
Investment securities (2)	1,057,075	11,604	4.39	1,178,794	15,583	5.29	(1,506)	(2,473)	(3,979)
Federal Home Loan Bank ("FHLB") and Federal Reserve Bank	58,187	331	2.28	60,998	339	2.22	(16)	8	(8)

stock									
Loans, excluding covered									
loans (2)	5,136,130	64,509	4.98	5,207,419	65,806	5.01	(760)	(537)	(1,297)
Covered interest-earning assets									
(3)	387,635	6,640	6.80	367,727	4,294	4.63	243	2,103	2,346
Total loans	5,523,765	71,149	5.11	5,575,146	70,100	4.99	(517)	1,566	1,049
Total interest-earning assets (2)	7,397,057	83,570	4.49	7,279,731	86,391	4.72	(1,573)	(1,248)	(2,821)
Cash and due from banks	120,624			165,743					
Allowance for loan losses	(143,443)			(155,312)					
Other assets	855,542			913,455					
Total assets	\$ 8,229,780			\$ 8,203,617					
Liabilities and Stockholders' Equity:									
Savings deposits	\$ 940,151	386	0.16	\$ 832,672	561	0.27	86	(261)	(175)
NOW accounts	1,129,893	279	0.10	1,173,347	469	0.16	(16)	(174)	(190)
Money market deposits	1,236,546	696	0.22	1,226,314	1,449	0.47	12	(765)	(753)
Time deposits	1,731,413	5,293	1.21	2,022,721	6,570	1.29	(907)	(370)	(1,277)
Borrowed funds	262,001	706	1.07	337,905	797	0.94	(251)	160	(91)
Subordinated debt	137,749	2,280	6.57	137,740	2,279	6.56	-	1	1
Total interest-bearing liabilities	5,437,753	9,640	0.70	5,730,699	12,125	0.84	(1,076)	(1,409)	(2,485)
Demand deposits	1,569,671			1,242,257					
Other liabilities	73,808			67,000					
Stockholders' equity - common	955,548			970,661					
Stockholders' equity - preferred	193,000			193,000					
Total liabilities and stockholders' equity	\$ 8,229,780			\$ 8,203,617					
Net interest income/margin (2)	\$ 73,930	3.97		\$ 74,266	4.05		\$ (497)	\$ 161	\$ (336)
Net interest income (GAAP)	\$ 70,535			\$ 70,213					
Tax equivalent adjustment	3,395			4,053					
Tax-equivalent net interest income	\$ 73,930			\$ 74,266					

(1) For purposes of this table, changes which are not due solely to volume changes or rate changes are allocated to such categories on the basis of the percentage relationship of each to the sum of the two.

(2) Interest income and yields are presented on a tax-equivalent basis, assuming a federal income tax rate of 35%.

(3) Covered interest-earning assets consist of loans acquired through FDIC-assisted transactions and the related FDIC indemnification asset. For additional discussion, please refer to the section titled "Covered Assets."

Table 3
Net Interest Income and Margin Analysis
(Dollar amounts in thousands)

Nine Months Ended September 30,						Attribution of Change in Net Interest Income (1)		
2011			2010			Volume	Yield/Rate	Total
Average Balance	Interest	Yield/Rate (%)	Average Balance	Interest	Yield/Rate (%)			

Assets:

Federal funds sold and other										
short-term investments	\$ 592,995	\$ 1,096	0.25	\$ 265,843	\$ 547	0.28	\$ 599	\$ (50)	\$ 549	
Trading securities	15,961	76	0.63	13,841	82	0.79	22	(28)	(6)	
Investment securities (2)	1,124,360	37,585	4.46	1,229,920	51,054	5.53	(4,121)	(9,348)	(13,469)	
FHLB and Federal Reserve Bank stock	59,745	1,028	2.29	59,759	1,002	2.24	-	26	26	
Loans, excluding covered loans (2)	5,106,955	191,331	5.01	5,203,197	196,422	5.05	(3,879)	(1,212)	(5,091)	
Covered interest-earning assets (3)	417,120	22,117	7.09	270,681	9,854	4.87	6,651	5,612	12,263	
Total loans	5,524,075	213,448	5.17	5,473,878	206,276	5.04	2,772	4,400	7,172	
Total interest-earning assets (2)	7,317,136	253,233	4.63	7,043,241	258,961	4.91	(728)	(5,000)	(5,728)	
Cash and due from banks	120,902			149,763						
Allowance for loan losses	(146,512)			(153,789)						
Other assets	874,242			887,677						
Total assets	\$ 8,165,768			\$ 7,926,892						
Liabilities and Stockholders' Equity:										
Savings deposits	\$ 928,862	1,347	0.19	\$ 798,871	1,804	0.30	382	(839)	(457)	
NOW accounts	1,100,676	915	0.11	1,085,177	1,526	0.19	22	(633)	(611)	
Money market deposits	1,227,559	2,345	0.26	1,164,665	4,949	0.57	283	(2,887)	(2,604)	
Time deposits	1,826,732	16,687	1.22	1,965,436	20,941	1.42	(1,408)	(2,846)	(4,254)	
Borrowed funds	270,037	2,073	1.03	385,501	2,556	0.89	(1,019)	536	(483)	
Subordinated debt	137,747	6,845	6.64	137,738	6,845	6.64	-	-	-	
Total interest-bearing liabilities	5,491,613	30,212	0.74	5,537,388	38,621	0.93	(1,740)	(6,669)	(8,409)	
Demand deposits	1,459,875			1,182,990						
Other liabilities	78,973			61,047						
Stockholders' equity - common	942,307			952,467						
Stockholders' equity - preferred	193,000			193,000						
Total liabilities and stockholders' equity	\$ 8,165,768			\$ 7,926,892						
Net interest income/margin (2)		\$ 223,021	4.07		\$ 220,340	4.18	\$ 1,012	\$ 1,669	\$ 2,681	
Net interest income (GAAP)		\$ 212,542			\$ 207,770					
Tax equivalent adjustment		10,479			12,570					
Tax-equivalent net interest income		\$ 223,021			\$ 220,340					

(1) For purposes of this table, changes which are not due solely to volume changes or rate changes are allocated to such categories on the basis of the percentage relationship of each to the sum of the two.

(2) Interest income and yields are presented on a tax-equivalent basis, assuming a federal income tax rate of 35%.

(3) Covered interest-earning assets consist of loans acquired through FDIC-assisted transactions and the related FDIC indemnification asset. For additional discussion, please refer to the section titled "Covered Assets."

Average interest-earning assets for third quarter 2011 rose \$117.3 million, or 1.6%, from third quarter 2010. For the first nine months of 2011, average interest-earning assets grew \$273.9 million, or 3.9%, compared to the same period in 2010. The increase in average interest-earning assets for both periods in 2011 compared to the same period in 2010 primarily resulted from the short-term investment of additional customer deposits and additional assets acquired in an FDIC-assisted transaction in August 2010.

Third quarter 2011 tax-equivalent net interest income decreased \$336,000, or 0.5%, compared to third quarter 2010. Tax-equivalent interest income declined \$2.8 million due to a 23 basis point decline in tax-equivalent yield discussed below.

Interest expense declined \$2.5 million, as we used proceeds from securities sales and maturities to reduce higher-costing time deposits and borrowed funds.

For the first nine months of 2011, tax-equivalent net interest income increased \$2.7 million, or 1.2%, compared to the first nine months of 2010 due to the impact of using proceeds from securities sales and maturities and transactional deposits acquired from FDIC-assisted transactions to reduce higher-costing time deposits and borrowed funds.

Tax-equivalent net interest margin for third quarter 2011 was 3.97%, a decline of 8 basis points from third quarter 2010, primarily reflecting the impact of the growth in deposits invested in low-yielding short-term investments. The reduction in margin resulted from a 23 basis point decline in the average yield on interest-earning assets, primarily reflecting the impact of the growth in deposits invested in low-yielding short-term investments. This effect was partially offset by a 14 basis point decline in the average rate paid for interest-bearing liabilities, due largely to an 8 basis point decline in the average rate paid for time deposits.

For the year-to-date periods, tax-equivalent net interest margin declined to 4.07% for the nine months ended September 30, 2011, a reduction of 11 basis points from the 2010 period, as a result of the same factors discussed above.

Interest earned on covered loans is generally recognized through the accretion of the discount taken on expected future cash flows. The increases in the yields on covered interest-earning assets for the quarter and nine-month periods ended September 30, 2011 compared to the same periods in 2010 were due to adjustments in accretible income based upon (i) revised cash flow estimates subsequent to acquisition and (ii) actual cash realized in excess of estimates upon final settlement of certain covered loans.

We use multiple interest rate scenarios to rigorously assess the direction and magnitude of changes in interest rates and their impact on net interest income. A description and analysis of our market risk and interest rate sensitivity profile and management policies is included in Item 3, "Quantitative and Qualitative Disclosures About Market Risk," of this Form 10-Q.

Noninterest Income

Table 4
Noninterest Income Analysis
(Dollar amounts in thousands)

	Quarters Ended September 30,			Nine Months Ended September 30,		
	2011	2010	% Change	2011	2010	% Change
Service charges on deposit accounts	\$ 10,215	\$ 9,249	10.4	\$ 27,922	\$ 26,682	4.6
Trust and investment advisory fees	3,946	3,728	5.8	12,180	11,023	10.5
Other service charges, commissions, and fees	5,325	4,932	8.0	15,601	13,732	13.6
Card-based fees (1)	4,931	4,547	8.4	14,622	12,937	13.0
Total fee-based revenues	24,417	22,456	8.7	70,325	64,374	9.2
Bank-owned life insurance ("BOLI") income (2)	1,479	267	453.9	1,990	864	130.3
Other income (3)	598	533	12.2	2,077	1,729	20.1
Total operating revenues	26,494	23,256	13.9	74,392	66,967	11.1
Trading (losses) gains, net (4)	(2,352)	1,121	(309.8)	(1,610)	560	(387.5)

Gains on securities sales, net (5)	626	7,340	(91.5)	2,697	15,415	(82.5)
Securities impairment losses (5)	(177)	(964)	(81.6)	(177)	(4,861)	(96.4)
Gain on FDIC-assisted transaction (6)	-	-	-	-	4,303	(100.0)
Total noninterest income	\$ 24,591	\$ 30,753	(20.0)	\$ 75,302	\$ 82,384	(8.6)

(1) Card-based fees consist of debit and credit card interchange fees charged for processing transactions as well as various fees charged on both customer and non-customer automated teller machine (“ATM”) and point-of-sale transactions processed through the ATM and point-of-sale networks.

(2) BOLI income represents benefit payments received and the change in cash surrender value (“CSV”) of the policies, net of premiums paid. The change in CSV is attributed to earnings or losses credited to the policies based on investments made by the insurer. For a further discussion of our investment in BOLI, see Note 1 to the Consolidated Financial Statements of our 2010 10-K.

(3) Other income consists of various items, including safe deposit box rentals, miscellaneous recoveries, and gains on the sales of various assets.

(4) Trading (losses) gains, net result from the change in fair value of trading securities. Our trading securities represent diversified investment securities held in a grantor trust under deferred compensation arrangements in which plan participants may direct amounts earned to be invested in securities other than Company stock. These changes are substantially offset by an adjustment to salaries and wages expense.

(5) For a discussion of these items, see the section titled “Investment Portfolio Management” elsewhere in this report.

(6) The gain on FDIC-assisted transaction relates to a second quarter 2010 event in which we acquired the majority of the assets of a financial institution in an FDIC-assisted transaction.

Total noninterest income decreased 20.0% for third quarter 2011 and 8.6% for the first nine months of 2011 compared to the same periods in 2010. The decrease reflects lower net securities gains and trading losses and a gain on an FDIC-assisted transaction in the 2010 year-to-date period, which more than offset increases in operating revenues.

Fee-based revenues for third quarter 2011 rose 8.7% compared to third quarter 2010, and fee-based revenues for the first nine months of 2011 grew 9.2% from the same period in 2010 as a result of increases in all categories for both periods.

The growth in service charges for the quarter and nine-month periods ended September 30, 2011 compared to the same periods in 2010 was due primarily to a combination of higher volumes of non-sufficient-funds (“NSF”) fees and market-driven pricing increases.

Average trust assets under management for the nine months ended September 30, 2011 totaled \$4.5 billion, a \$452.1 million increase from the nine months ended September 30, 2010, with such growth derived equally from improved equity market performance and new sales initiatives. The increased in average trust assets under management fueled the year-over-year growth in trust and investment advisory fees from both prior periods presented.

Increased merchant fees, miscellaneous loan fees, and investment revenue led to the increase in other service charges, commissions, and fees from both prior periods presented. The year-over-year increase in merchant fees was due primarily to a volume increase resulting from customers acquired in an FDIC-assisted transaction.

We experienced continued growth in card-based fees for both periods resulting from both greater volumes and higher average rates per transaction. The increase in rates earned on card-based fees resulted from the migration from multi-merchant networks to an exclusive MasterCard network in most areas, which drove higher transaction yields and incentives.

BOLI income increased compared to both prior periods presented from the receipt of life insurance settlements of \$1.2 million.

Noninterest Expense

Table 5
Noninterest Expense Analysis
(Dollar amounts in thousands)

	Quarters Ended September 30,			Nine Months Ended September 30,		
	2011	2010	% Change	2011	2010	% Change
Compensation expense:						
Salaries and wages	\$ 22,957	\$ 24,562	(6.5)	\$ 74,115	\$ 67,844	9.2
Employee benefits	5,930	5,364	10.6	18,553	15,506	19.7
Total compensation expense	28,887	29,926	(3.5)	92,668	83,350	11.2
OREO expense, net:						
Write-downs of OREO	674	5,800	(88.4)	3,309	11,410	(71.0)
Losses on the sales of OREO, net (1)	1,937	2,465	(21.4)	4,952	13,658	(63.7)
OREO operating expense, net (2)	1,563	1,312	19.1	5,067	7,146	(29.1)
Total OREO expense	4,174	9,577	(56.4)	13,328	32,214	(58.6)
Professional services:						
Loan remediation costs	4,638	2,817	64.6	10,364	8,690	19.3
Other professional services	2,933	3,370	(13.0)	7,966	9,689	(17.8)
Total professional services	7,571	6,187	22.4	18,330	18,379	(0.3)
Net occupancy expense	5,944	6,092	(2.4)	18,409	17,789	3.5
Equipment expense	2,213	2,234	(0.9)	6,863	6,513	5.4
Technology and related costs	2,709	2,593	4.5	8,029	7,861	2.1
FDIC insurance premiums	1,799	2,835	(36.5)	6,232	7,913	(21.2)
Advertising and promotions	2,502	1,473	69.9	4,959	5,005	(0.9)
Merchant card expense	2,315	2,023	14.4	6,794	5,669	19.8
Other expenses	5,767	5,837	(1.2)	18,815	17,012	10.6
Total noninterest expense	\$ 63,881	\$ 68,777	(7.1)	\$ 194,427	\$ 201,705	(3.6)
Total noninterest expense, excluding losses on sales and write-downs of OREO	\$ 61,270	\$ 60,512	1.3	\$ 186,166	\$ 176,637	5.4
Full-time equivalent employees	1,833	1,884	(2.7)	1,841	1,792	2.7
Efficiency ratio (3)	60.27%	59.91%		60.95%	58.76%	

(1)For a discussion of sales of OREO properties, refer to the section titled "Non-performing assets."

(2)OREO operating expense, net, consists of real estate taxes, commissions on sales, insurance, and maintenance, net of any rental income.

(3)The efficiency ratio expresses noninterest expense, excluding OREO expense, as a percentage of tax-equivalent net interest income plus total fees and other income.

Total noninterest expense for third quarter 2011 decreased 7.1% from third quarter 2010. For the first nine months of 2011, noninterest expense decreased 3.6% from the same period in 2010. Excluding losses on sales and write-downs of OREO, total noninterest expense was up 1.3% for the current quarter and 5.4% for the current year-to-date period compared to the same periods in 2010.

The decrease in salaries and wages from third quarter 2010 to third quarter 2011 is primarily attributed to a decline in the obligations to participants in deferred compensation plans resulting from changes in the fair value of trading securities held

on behalf of plan participants. The increase in salaries and wages for the nine months ended September 30, 2011 compared to the same 2010 period resulted from additional staff employed through a third quarter 2010 FDIC-assisted transaction, the expansion of commercial sales staff, and annual merit increases, partially offset by the decline in participant benefit obligations. The variances in employee benefits for the periods presented were impacted by changes in overall staffing levels.

OREO expenses were lower in 2011 due to reduced write-downs and losses on sales of OREO as well as lower operating expenses incurred on declining OREO balances.

Loan remediation costs rose compared to both prior periods presented due to an increase in real estate taxes paid to preserve our rights to collateral associated with problem loans as well as higher legal fees incurred to remediate problem credits.

Additional property tax expense resulting from higher assessments and costs associated with operating branches acquired through FDIC-assisted transactions accounted for the increase in occupancy and equipment expense for the nine months ended September 30, 2011 compared to the same period in 2010.

FDIC premiums decreased for the 2011 periods compared to the same periods in 2010 primarily due to a change in regulatory requirements for calculating the premium.

Third quarter 2011 advertising expenses related to newspaper/print advertising, direct mail advertising, and billboard advertising were elevated compared to third quarter 2010. Overall, marketing expenses for full year 2011 are expected to be in line with previous years.

The increases in merchant card expense for both periods presented were due primarily to higher cardholder expenses driven by higher transaction volumes, along with costs inherited from an FDIC-assisted transaction. The increase in other noninterest expense for the nine months ended September 30, 2011 compared to the same 2010 period was due primarily to higher miscellaneous losses.

Included in noninterest expense for the 2010 periods are integration costs associated with FDIC-assisted transactions of \$847,000 for third quarter 2010 and \$2.7 million for the nine months ended September 30, 2010.

Income Taxes

Our accounting policies underlying the recognition of income taxes in the Consolidated Statements of Financial Condition and Income are included in Notes 1 and 15 to the Consolidated Financial Statements of our 2010 10-K.

Federal income tax expense, and the related effective income tax rate, is primarily influenced by the amount of tax-exempt income derived from investment securities and bank-owned life insurance in relation to pre-tax income. State income tax expense, and the related effective tax rate, is influenced by the amount of state tax-exempt income in relation to pre-tax income, and state tax rules related to consolidated/combined reporting and sourcing of income and expense.

Income tax expense was \$1.7 million for third quarter 2011, compared to an income tax benefit of \$4.0 million for third quarter 2010. Income tax expense was \$4.6 million for the nine months ended September 30, 2011 compared to an income tax benefit of \$3.5 million for the nine months ended September 30, 2010. The increases resulted from an increase in pre-tax income in the 2011 periods compared to the same periods in the prior year, as well as decreases in tax-exempt income and the impact of the Illinois tax law change described below.

Effective January 1, 2011, the Illinois corporate income tax rate increased from 7.3% to 9.5%. This rate increase resulted in additional state income tax expense, net of federal income tax, of \$105,000 for third quarter 2011 and \$368,000 for the nine months ended September 30, 2011. Also, as a result of this rate change, we recorded a \$1.6 million state tax benefit in first quarter 2011 related to the write-up of state deferred tax assets.

FINANCIAL CONDITION

Investment Portfolio Management

Securities that we have the ability and intent to hold until maturity are classified as securities held-to-maturity and are accounted for using historical cost, adjusted for amortization of premiums and accretion of discounts. Trading securities are carried at fair value, with unrealized gains and losses recorded in other noninterest income. Our trading securities relate to securities held in a rabbi trust for our nonqualified deferred compensation plan and are not considered part of the traditional investment portfolio. All other securities are classified as securities available-for-sale and are carried at fair value.

We manage our investment portfolio to maximize the return on invested funds within acceptable risk guidelines, to meet pledging and liquidity requirements, and to adjust balance sheet interest rate sensitivity to insulate net interest income against the impact of changes in interest rates.

We adjust the size and composition of our securities portfolio according to a number of factors, including expected loan growth, anticipated changes in collateralized public funds on account, the interest rate environment, and the related value of various segments of the securities markets. The following table provides a valuation summary of our investment portfolio.

Table 6
Investment Portfolio Valuation Summary
(Dollar amounts in thousands)

	September 30, 2011				December 31, 2010			
	Fair Value	Unrealized Gains (Losses)	Amortized Cost	% of Total Amortized Cost	Fair Value	Unrealized Gains (Losses)	Amortized Cost	% of Total Amortized Cost
Available-for-Sale								
U.S. agency securities	\$ 5,103	\$ 12	\$ 5,091	0.5	\$ 17,886	\$ (114)	\$ 18,000	1.5
Collateralized mortgage obligations ("CMOs")	337,448	2,506	334,942	31.9	379,589	1,897	377,692	32.3
Other mortgage-backed securities	98,387	6,461	91,926	8.7	106,451	5,671	100,780	8.6
Municipal securities	484,950	17,737	467,213	44.5	503,991	(8,072)	512,063	43.7
Collateralized debt obligations ("CDOs")	14,217	(35,301)	49,518	4.7	14,858	(34,837)	49,695	4.2
Corporate debt securities	27,666	2,330	25,336	2.4	32,345	2,409	29,936	2.6
Equity securities	2,659	525	2,134	0.2	2,682	548	2,134	0.2
Total available-for-sale	970,430	(5,730)	976,160	92.9	1,057,802	(32,498)	1,090,300	93.1
Held-to-Maturity								
Municipal securities	78,952	4,577	74,375	7.1	82,525	1,205	81,320	6.9
Total securities	\$ 1,049,382	\$ (1,153)	\$ 1,050,535	100.0	\$ 1,140,327	\$ (31,293)	\$ 1,171,620	100.0

	September 30, 2011			December 31, 2010		
	Effective Duration (1)	Average Life (2)	Yield to Maturity (3)	Effective Duration (1)	Average Life (2)	Yield to Maturity (3)
Available-for-Sale						
U.S. agency securities	1.11%	0.78	3.90%	1.91%	0.58	3.22%
CMOs	0.61%	2.00	1.66%	0.74%	2.52	2.31%
Other mortgage-backed securities	1.85%	3.63	4.53%	2.36%	3.85	4.62%
Municipal securities	4.58%	4.04	6.16%	5.35%	8.01	6.15%
CDOs	0.25%	8.62	0.00%	0.25%	8.78	0.00%
Other securities	6.42%	11.15	6.74%	6.58%	11.18	6.85%
Total available-for-sale	2.77%	3.70	4.15%	3.22%	5.72	4.37%
Held-to-Maturity						
Municipal securities	5.78%	9.99	6.58%	5.78%	9.99	6.61%
Total securities	2.98%	4.15	4.32%	3.40%	6.02	4.52%

(1) The effective duration of the securities portfolio represents the estimated percentage change in the fair value of the securities portfolio given a 100 basis point change up or down in the level of interest rates. This measure is used as a gauge of the portfolio's price volatility at a single point in time and is not intended to be a precise predictor of future fair values, as such values will be influenced by a number of factors.

⁽²⁾Average life is presented in years and represents the weighted-average time to receive all future cash flows, using the dollar amount of principal paydowns, including estimated principal prepayments, as the weighting factor.

⁽³⁾Yields on municipal securities are reflected on a tax-equivalent basis, assuming a federal income tax rate of 35%.

Portfolio Composition

As of September 2011, our securities portfolio totaled \$1.0 billion, a decline of 8.0% compared to December 31, 2010. Approximately 95% of our \$1.0 billion available-for-sale portfolio was comprised of U.S. agency securities, municipals, CMOs, and other mortgage-backed securities as of September 30, 2011. The remainder consisted of seven CDOs with a fair value of \$14.2 million and an aggregate unrealized loss of \$35.3 million and miscellaneous other securities totaling \$30.3 million.

Investments in municipal securities comprised 50.0%, or \$485.0 million, of the total available-for-sale securities portfolio at September 30, 2011. This type of security has historically experienced very low default rates and provided a predictable cash flow. Most of our municipal portfolio carries third-party bond insurance or other types of credit enhancement, and the majority is general obligations of local municipalities. Available-for-sale municipal securities declined 3.8% from \$504.0 million at December 31, 2010. The decline was driven by sales, maturities, and paydowns.

The average life of our investment portfolio declined from 6.02 years as of December 31, 2010 to 4.15 years as of September 30, 2011 driven primarily by the decline in average life of our municipal securities. This decline reflected the impact of a higher probability of calls at September 30, 2011 compared to December 31, 2010 given the lower interest rate environment and improved economic outlook for municipalities, as well as sales of longer-term municipal securities during the period.

Securities Sales

Net securities gains were \$449,000 for third quarter 2011 and \$2.5 million for the nine months ended September 30, 2011. Gains on sales of securities of \$2.7 million for the nine months ended September 30, 2011 resulted from the sale of \$177.5 million in collateralized mortgage obligations, municipal securities, and corporate debt securities, of which \$44.2 million was sold in first quarter 2011, \$53.1 million was sold in second quarter 2011, and \$80.1 million was sold in third quarter 2011. We sold these shorter-term investments in order to take advantage of opportunities in the market. These gains were partially offset by an other-than-temporary impairment charge of \$177,000 on a single CDO in third quarter 2011.

Net securities gains were \$6.4 million for third quarter 2010 and \$10.6 million for the first nine months of 2010. These gains were net of other-than-temporary impairment charges of \$1.0 million for third quarter 2010 and \$4.9 million for the first nine months of 2010 primarily associated with our investment in CDOs.

Unrealized Gains and Losses

Unrealized gains and losses on securities available-for-sale represent the difference between the aggregate cost and fair value of the portfolio and are reported, on an after-tax basis, as a separate component of stockholders' equity in accumulated other comprehensive loss and presented in the Consolidated Statements of Comprehensive Income. This balance sheet component will fluctuate as current market interest rates and conditions change, thereby affecting the aggregate fair value of the portfolio. Net unrealized losses at September 30, 2011 were \$5.7 million, down from \$32.5 million at December 31, 2010, reflecting the impact of the change in interest rates on our securities portfolio, which primarily consist of fixed-rate securities.

CMOs and other mortgage-backed securities are either backed by U.S. government-owned agencies or issued by U.S. government-sponsored enterprises. We do not believe any individual unrealized loss on these types of securities as of September 30, 2011 represents an other-than-temporary impairment, since the unrealized losses associated with these securities are not believed to be attributable to credit quality, but rather to changes in interest rates and temporary market movements.

As of September 30, 2011, gross unrealized gains in the municipal securities portfolio totaled \$18.4 million, and gross unrealized losses were \$685,000, resulting in a net unrealized gain of \$17.7 million compared to a net unrealized loss of \$8.1 million as of December 31, 2010. The change in fair value of municipal securities reflects the impact of the change in market interest rates on these fixed-rate investments as well as an improved economic outlook for municipalities since December 31, 2010. Substantially all of these securities carry investment grade

ratings, with the majority of them supported by the general revenues of the issuing governmental entity and supported by third-party insurance. We do not believe the unrealized loss on any of these securities is other-than-temporary.

Our investments in CDOs are supported by the credit of the underlying banks and insurance companies. The unrealized loss on these securities increased \$464,000 since December 31, 2010. The unrealized loss reflects the difference between amortized cost and fair value that we determined did not relate to credit and reflects the market's unfavorable bias against these investments. We do not believe the unrealized losses on the CDOs as of September 30, 2011 represent other-than-temporary impairment. We currently have no evidence that would suggest further reductions in net cash flows on these investments from what has already been recognized. In addition, we do not intend to sell the CDOs with unrealized losses, and we do not believe it is more likely than not that we will be required to sell them before recovery of their amortized cost bases, which may be at maturity. Our estimation of cash flows for these investments and resulting fair values were based upon cash flow modeling, as described in Note 11 of "Notes to the Condensed Consolidated Financial Statements," in Item 1 of this Form 10-Q.

Effective Duration

The effective duration of the available-for-sale portfolio was 2.77% as of September 30, 2011 compared to 3.22% as of December 31, 2010. The effective duration decreased across all categories as a result of falling interest rates and a higher probability of calls on securities since December 31, 2010.

LOAN PORTFOLIO AND CREDIT QUALITY

Portfolio Composition

Table 7
Loan Portfolio
(Dollar amounts in thousands)

	September 30, 2011	% of Total	December 31, 2010	% of Total	Annualized % Change
Commercial and industrial	\$ 1,476,034	28.9	\$ 1,465,903	28.7	0.9
Agricultural	250,436	4.9	227,756	4.5	13.3
Commercial real estate:					
Office	440,641	8.6	396,836	7.8	14.7
Retail	330,160	6.5	328,751	6.4	0.6
Industrial	492,514	9.6	478,026	9.4	4.0
Multi-family	317,313	6.2	349,862	6.9	(12.4)
Residential construction	116,283	2.3	174,690	3.4	(44.6)
Commercial construction	145,889	2.9	164,472	3.2	(15.1)
Other commercial real estate	877,241	17.2	856,357	16.8	3.3
Total commercial real estate	2,720,041	53.3	2,748,994	53.9	(1.4)
Total corporate loans	4,446,511	87.1	4,442,653	87.1	0.1
Home equity	424,986	8.3	445,243	8.7	(6.1)
1-4 family mortgages	189,587	3.7	160,890	3.2	23.8
Installment loans	43,410	0.9	51,774	1.0	(21.5)
Total consumer loans	657,983	12.9	657,907	12.9	0.0
Total loans, excluding covered loans	5,104,494	100.0	5,100,560	100.0	0.1
Covered loans (1)	289,747		371,729		(29.4)
Total loans	\$ 5,394,241		\$ 5,472,289		(1.9)

(1) For a detailed discussion of our covered loans and the related accounting policy for covered loans, refer to Notes 1 and 5 of "Notes to the Condensed Consolidated Financial Statements" in Item 1 of this Form 10-Q.

Total loans, including covered loans, of \$5.4 billion as of September 30, 2011 declined 1.9% from December 31, 2010. Excluding the reduction in residential and commercial construction (which is discussed further below) and covered loans, annualized loan growth for the nine-month period ending September 30, 2011 was 1.3%. The growth was led by 1-4 family mortgages (23.8%), office (14.7%), and agricultural (13.3%).

Non-performing Assets

The following table presents our loan portfolio by performing and non-performing status.

Table 8
Loan Portfolio by Performing/Non-Performing Status
(Dollar amounts in thousands)

	Total Loans	Performing	Past Due		Non-accrual	TDRs (still accruing interest)
			30-89 Days Past Due	90 Days Past Due		
As of September 30, 2011						
Commercial and industrial	\$ 1,476,034	\$ 1,431,846	\$ 8,999	\$ 3,096	\$ 30,507	\$ 1,586
Agricultural	250,436	247,459	-	-	2,977	-
Commercial real estate:						
Office	440,641	432,713	1,725	69	6,134	-
Retail	330,160	317,751	300	-	10,359	1,750
Industrial	492,514	472,997	11,223	59	8,235	-
Multi-family	317,313	297,747	1,370	-	18,196	-
Residential construction	116,283	95,372	-	-	20,911	-
Commercial construction	145,889	130,217	-	-	15,672	-
Other commercial real estate	877,241	827,983	2,501	802	45,727	228
Total commercial real estate	2,720,041	2,574,780	17,119	930	125,234	1,978
Total corporate loans	4,446,511	4,254,085	26,118	4,026	158,718	3,564
Home equity	424,986	409,281	5,380	1,452	7,789	1,084
1-4 family mortgages	189,587	180,108	2,112	489	4,648	2,230
Installment loans	43,410	42,729	451	41	34	155
Total consumer loans	657,983	632,118	7,943	1,982	12,471	3,469
Total loans, excluding covered loans	5,104,494	4,886,203	34,061	6,008	171,189	7,033
Covered loans	289,747	206,270	11,070	56,834	15,573	-
Total loans	\$ 5,394,241	\$ 5,092,473	\$ 45,131	\$ 62,842	\$ 186,762	\$ 7,033
As of December 31, 2010						
Commercial and industrial	\$ 1,465,903	\$ 1,403,409	\$ 5,398	\$ 1,552	\$ 50,088	\$ 5,456
Agricultural	227,756	223,021	65	187	2,497	1,986
Commercial real estate:						
Office	396,836	389,936	1,671	-	5,087	142
Retail	328,751	320,477	447	-	7,827	-
Industrial	478,026	468,995	461	-	6,659	1,911
Multi-family	349,862	343,070	486	-	6,203	103
Residential construction	174,690	122,317	51	200	52,122	-
Commercial construction	164,472	135,787	-	-	28,685	-
Other commercial real estate	856,357	802,461	8,115	345	40,605	4,831
Total commercial real estate	2,748,994	2,583,043	11,231	545	147,188	6,987
Total corporate loans	4,442,653	4,209,473	16,694	2,284	199,773	14,429

Home equity	445,243	428,726	4,055	1,870	7,948	2,644
1-4 family mortgages	160,890	149,419	2,267	4	3,902	5,298
Installment loans	51,774	50,899	630	86	159	-
Total consumer loans	657,907	629,044	6,952	1,960	12,009	7,942
Total loans, excluding covered loans	5,100,560	4,838,517	23,646	4,244	211,782	22,371
Covered loans	371,729	268,934	18,445	84,350	-	-
Total loans	\$ 5,472,289	\$ 5,107,451	\$ 42,091	\$ 88,594	\$ 211,782	\$ 22,371

The following table provides a comparison of our non-performing assets and past due loans to prior periods.

Table 9
Non-Performing Assets and Past Due Loans
(Dollar amounts in thousands)

	2011			2010	
	September 30	June 30	March 31	December 31	September 30
Non-performing assets, excluding covered loans and covered OREO					
Non-accrual loans	\$ 171,189	\$ 177,495	\$ 186,563	\$ 211,782	\$ 211,366
90 days or more past due loans	6,008	6,502	5,231	4,244	9,136
Total non-performing loans	177,197	183,997	191,794	216,026	220,502
TDRs (still accruing interest)	7,033	14,529	14,120	22,371	11,002
Other real estate owned	23,863	24,407	33,863	31,069	52,044
Total non-performing assets	\$ 208,093	\$ 222,933	\$ 239,777	\$ 269,466	\$ 283,548
30-89 days past due loans	\$ 34,061	\$ 30,424	\$ 28,927	\$ 23,646	\$ 41,590
Non-accrual loans to total loans	3.35%	3.47%	3.66%	4.15%	4.09%
Non-performing loans to total loans	3.47%	3.60%	3.76%	4.24%	4.27%
Non-performing assets to loans plus OREO	4.06%	4.34%	4.67%	5.25%	5.44%
Covered loans and covered OREO (1)					
Non-accrual loans	\$ 15,573	\$ 3,588	\$ -	\$ -	\$ -
90 days or more past due loans	56,834	68,324	88,605	84,350	74,777
Total non-performing loans	72,407	71,912	88,605	84,350	74,777
TDRs (still accruing interest)	-	-	-	-	-
Other real estate owned	21,594	14,583	21,543	22,370	24,222
Total non-performing assets	\$ 94,001	\$ 86,495	\$ 110,148	\$ 106,720	\$ 98,999
30-89 days past due loans	\$ 11,070	\$ 26,180	\$ 10,399	\$ 18,445	\$ 24,005
Non-performing assets, including covered loans and covered OREO					
Non-accrual loans	\$ 186,762	\$ 181,083	\$ 186,563	\$ 211,782	\$ 211,366
90 days or more past due loans	62,842	74,826	93,836	88,594	83,913
Total non-performing loans	249,604	255,909	280,399	300,376	295,279
TDRs (still accruing interest)	7,033	14,529	14,120	22,371	11,002
Other real estate owned	45,457	38,990	55,406	53,439	76,266
Total non-performing assets	\$ 302,094	\$ 309,428	\$ 349,925	\$ 376,186	\$ 382,547
30-89 days past due loans	\$ 45,131	\$ 56,604	\$ 39,326	\$ 42,091	\$ 65,595
Non-accrual loans to total loans	3.46%	3.34%	3.43%	3.87%	3.80%
Non-performing loans to total loans	4.63%	4.71%	5.15%	5.49%	5.31%
Non-performing assets to loans plus OREO	5.55%	5.66%	6.36%	6.81%	6.79%

(1) For a discussion of covered loans and covered OREO, refer to Note 5 of "Notes to Condensed Consolidated Financial Statements" in Item 1 of this Form 10-Q.

Non-performing assets, excluding covered loans and covered OREO, were \$208.1 million at September 30, 2011, decreasing \$61.4 million, or 22.8%, from December 31, 2010. The reduction was substantially due to remediation activities, dispositions, charge-offs, and the return of TDRs to performing status.

During the nine months ended September 30, 2011, we had gross reductions of non-performing assets totaling \$90.9 million, consisting of \$64.2 million in non-accrual loans sold, paid off, or transferred to held-for-sale and \$26.7 million in OREO properties sold. For further discussion of these dispositions, refer to the section titled "Disposals of Non-performing Assets." During the first nine months of 2011, we also returned \$26.1 million in TDRs to performing status as a result of satisfactory payment performance after the modifications of the loans.

Covered loans and covered OREO were recorded at their estimated fair values at the time of acquisition. These assets are covered by loss sharing agreements with the FDIC, whereby the FDIC will reimburse us for the majority of the losses incurred on these assets, substantially mitigating the risk of loss. Although non-performing covered loans are past due based on contractual terms, substantially all of them continue to perform in accordance with our expectations of cash flows.

Non-accrual Loans

Generally, loans are placed on non-accrual status if principal or interest payments become 90 days or more past due or management deems the collectability of the principal or interest to be in question. Loans to customers whose financial condition has deteriorated are considered for non-accrual status whether or not the loan is 90 days or more past due. Once interest accruals are discontinued, accrued but uncollected interest credited to income in the current year is reversed, and unpaid interest accrued in prior years is charged against the allowance for loan losses. Subsequent receipts on non-accrual loans are recorded as a reduction of principal, and interest income is recorded only after principal recovery is reasonably assured. Classification of a loan as non-accrual does not preclude the ultimate collection of loan principal or interest. We continue to accrue interest on certain loans 90 days or more past due when we determine these loans are well secured and in the process of collection.

Non-accrual loans declined from \$211.8 million at December 31, 2010 to \$171.2 million at September 30, 2011 as sales, payments, charge-offs, and transfers to OREO exceeded the amount of loans downgraded from performing to non-accrual during the first nine months of 2011.

Construction Portfolio

Construction loans totaled \$262.2 million at September 30, 2011, a reduction of \$77.0 million, or 22.7%, from December 31, 2010. This portfolio represents loans to developers and is particularly susceptible to declining real estate values. Non-performing construction loans totaled \$36.6 million at September 30, 2011, a 54.8% decline compared to December 31, 2010 and represented 14.0% of total construction loans as of September 30, 2011 compared to 23.9% as of December 31, 2010. The decline resulted from sales, paydowns, charge-offs, and transfers to OREO upon foreclosure.

The following table provides details on the nature of these construction portfolios.

Table 10
Construction Loans by Type, Excluding Covered Loans
(Dollar amounts in thousands)

Underlying Collateral	Residential Construction		Commercial Construction		Combined		Non-performing Loans
	Amount	Percent	Amount	Percent	Amount	Percent	

	of Total		of Total		of Total		
As of September 30, 2011							
Raw Land	\$ 27,320	23.5	\$ 39,876	27.3	\$ 67,196	25.6	\$ 20,782
Developed Land	57,997	49.9	56,237	38.6	114,234	43.6	9,805
Construction	11,041	9.5	15,963	10.9	27,004	10.3	1,730
Substantially completed structures	16,059	13.8	29,657	20.3	45,716	17.4	2,759
Mixed and other	3,866	3.3	4,156	2.9	8,022	3.1	1,507
Total	\$ 116,283	100.0	\$ 145,889	100.0	\$ 262,172	100.0	\$ 36,583
Weighted-average maturity (in years)	0.41		0.81		0.63		
Non-accrual loans	\$ 20,911		\$ 15,672		\$ 36,583		
90-days past due loans							
Total non-performing loans	\$ 20,911		\$ 15,672		\$ 36,583		
Non-performing loans as a percent of total loans	18.0%		10.7%		14.0%		
As of December 31, 2010							
Raw land	\$ 35,401	20.3	\$ 46,995	28.6	\$ 82,396	24.3	\$ 38,605
Developed land	83,229	47.6	71,856	43.7	155,085	45.7	23,320
Construction	14,077	8.1	22,882	13.9	36,959	10.9	1,570
Substantially completed structures	32,538	18.6	22,284	13.5	54,822	16.2	10,576
Mixed and other	9,445	5.4	455	0.3	9,900	2.9	6,936
Total	\$ 174,690	100.0	\$ 164,472	100.0	\$ 339,162	100.0	\$ 81,007
Weighted-average maturity (in years)	0.49		0.68		0.58		
Non-accrual loans	\$ 52,122		\$ 28,685		\$ 80,807		
90-days past due loans	200				200		
Total non-performing loans	\$ 52,322		\$ 28,685		\$ 81,007		
Non-performing loans as a percent of total loans	30.0%		17.4%		23.9%		

Six construction credits primarily in the raw land category, the largest of which was \$14.0 million, represent 64.8% of the \$36.6 million in non-performing construction loans as of September 30, 2011. Life-to-date charge-offs on these six credits totaled \$16.9 million. We had a valuation allowance related to one of these loans totaling \$1.0 million as of September 30, 2011.

TDRs

TDRs are loans for which the original contractual terms of the loans have been modified and both of the following conditions exist: (i) the restructuring constitutes a concession (including forgiveness of principal or interest) and (ii) the borrower is experiencing financial difficulties. We do not accrue interest on any TDR unless we believe collection of all principal and interest under the modified terms is reasonably assured. Generally, six months of consecutive payment performance by the borrower under the restructured terms is required before a TDR is returned to accrual status assuming the loan is restructured at market terms consistent with the credit risk of the borrower. However, the period could vary depending upon the individual facts and circumstances of the loan.

For a TDR to begin accruing interest, the borrower must demonstrate both some level of performance and the capacity to perform under the modified terms. A history of timely payments and adherence to financial covenants generally serves as sufficient evidence of the borrower's performance. An evaluation of the borrower's current creditworthiness is used to assess whether the borrower has the capacity to repay the loan under the modified terms. This evaluation includes an estimate of expected cash flows, evidence of strong financial position, and estimates of the value of collateral, if applicable. Once the borrower demonstrates the ability to meet the modified terms of the TDR and we are reasonably assured we will receive the full principal and interest under the restructured terms, we will return the loan to accrual status.

Loan modifications are generally performed at the request of the individual borrower and may include reduction in interest rates, changes in payments, and maturity date extensions. Although we do not have formal, standardized loan modification programs for our commercial or consumer loan portfolios, we do participate in the U.S. Department of the Treasury (the "Treasury")'s Home Affordable Modification Program ("HAMP") and comply with Regulation Z, the Federal Truth in Lending Act. HAMP gives qualifying homeowners an opportunity to refinance into more affordable monthly payments, with the Treasury compensating us for a portion of the reduction in monthly amounts due from borrowers participating in this program.

At September 30, 2011, we had TDRs totaling \$23.2 million, a decrease of \$33.0 million from December 31, 2010. The September 30, 2011 total includes \$7.0 million in loans that were restructured at market terms and are accruing interest. After a period of performance under the restructured terms, these loans will be reclassified to performing status. During the first nine months of 2011, \$26.1 million of TDRs were returned to performing status as a result of satisfactory payment performance after the modification of the loans.

Table 11
TDRs by Type
(Dollar amounts in thousands)

	September 30, 2011		June 30, 2011		December 31, 2010		September 30, 2010	
	Number of Loans	Amount	Number of Loans	Amount	Number of Loans	Amount	Number of Loans	Amount
Commercial and industrial	21	\$ 2,534	25	\$ 18,887	46	\$ 23,404	35	\$ 18,612
Agricultural	-	-	-	-	1	1,986	-	-
Commercial real estate:								
Office	-	-	1	1,938	1	142	-	-
Retail	2	1,750	1	1,529	-	-	-	-
Industrial	-	-	-	-	2	1,911	-	-
Multi-family	1	446	8	2,582	9	3,193	8	3,619
Residential construction	2	1,973	3	3,115	4	8,323	6	1,900
Other commercial real estate	9	11,412	7	2,633	13	7,229	4	2,415
Total commercial real estate loans	14	15,581	20	11,797	29	20,798	18	7,934
Home equity loans	24	1,788	24	1,701	50	3,233	43	2,603
1-4 family mortgages	27	3,253	28	3,420	49	6,703	44	5,898
Total consumer loans	51	5,041	52	5,121	99	9,936	87	8,501
Total TDRs	86	\$ 23,156	97	\$ 35,805	175	\$ 56,124	140	\$ 35,047
TDRs, still accruing interest	59	\$ 7,033	56	14,529	120	\$ 22,371	104	\$ 11,002
TDRs included in non-accrual	27	16,123	41	21,276	55	33,753	38	24,257
Total TDRs	86	\$ 23,156	97	\$ 35,805	175	\$ 56,124	142	\$ 35,259
Year-to-date charge-offs on TDRs		\$ 1,552		\$ 1,809		\$ 11,534		\$ 926
Valuation allowance related to TDRs		\$ -		\$ -		\$ -		\$ -

Adverse Rated Loans

Adverse rated loans consist of special mention loans, which are loans that have potential weaknesses that deserve the special attention of management, and substandard loans, which, although they continue to accrue interest, exhibit weaknesses that may jeopardize the liquidation of the debt, such that we could sustain some loss if the weaknesses are not corrected. Potential problem loans totaled \$494.8 million as of September 30, 2011, down \$61.2 million, or 11.0%, from \$556.0 million as of December 31, 2010. These loans are performing in accordance with contractual terms, but management has concerns about the potential ability of the obligor to continue to comply with repayment terms because of the obligor's potential operating or financial difficulties. For a discussion of credit quality indicators, refer to Note 6 of "Notes to Condensed Consolidated Financial Statements" in Item 1 of this Form 10-Q.

OREO

OREO consists of properties acquired as the result of borrower defaults on loans. OREO is recorded at the lower of the outstanding loan balance or the fair value of the property received, less estimated selling costs. Write-downs occurring at foreclosure are charged against the allowance for loan losses. On a periodic basis, the carrying values of OREO are reduced to reflect reductions in value resulting from new appraisals, new list prices, changes in market conditions, and/or changes in disposition strategies. Write-downs are recorded for these subsequent declines in value and are included in other noninterest expense along with expenses to maintain the properties.

OREO, excluding covered OREO, was \$23.9 million at September 30, 2011 compared to \$31.1 million at December 31, 2010 and \$52.0 million at September 30, 2010.

Table 12
OREO Properties by Type
(Dollar amounts in thousands)

	September 30, 2011		December 31, 2010		September 30, 2010	
	Number of Properties	Amount	Number of Properties	Amount	Number of Properties	Amount
Single family homes	3	\$ 763	6	\$ 1,113	15	\$ 2,573
Land parcels:						
Raw land	7	6,088	5	7,467	5	11,511
Farmland	-	-	2	4,657	1	3,572
Commercial lots	15	6,423	14	4,096	16	5,158
Single-family lots	21	5,409	27	7,564	58	17,334
Total land parcels	43	17,920	48	23,784	80	37,575
Multi-family units	2	572	4	714	8	2,609
Commercial properties	16	4,608	12	5,458	12	9,287
Total OREO, excluding covered OREO	64	23,863	70	31,069	115	52,044
Covered OREO	44	21,594	44	22,370	47	24,222
Total OREO properties	108	\$ 45,457	114	\$ 53,439	162	\$ 76,266

Disposals of Non-performing Assets

During the nine months ended September 30, 2011, we had gross reductions of non-performing assets totaling \$90.9 million, comprised of \$64.2 million in non-accrual loans sold, paid off, or transferred to held-for-sale and \$26.7 million in OREO properties sold. The following table summarizes disposals of non-performing assets during the nine months ended September 30, 2011.

Table 13
Disposals of Non-accrual Loans
(Dollar amounts in thousands)

	Nine Months Ended September 30, 2011		
	Proceeds	Book Value	Charge-offs
Loans sold or identified as held-for-sale			
Commercial and industrial	\$ 3,120	\$ 4,226	\$ (1,106)
Agricultural	-	-	-
Commercial real estate:			
Office retail, and, industrial	2,051	2,987	(936)
Multi-family	-	-	-
Residential construction	4,891	7,864	(2,973)
Commercial construction	3,800	4,000	(200)
Other commercial real estate	-	-	-
Total commercial real estate	10,742	14,851	(4,109)
Total loans sold or transferred to held-for-sale	13,862	19,077	(5,215)
Partial sales and paydowns	45,161	45,161	-
Total loans sold, paid off, or transferred to held-for-sale	\$ 59,023	\$ 64,238	\$ (5,215)

For the nine months ended September 30, 2011, proceeds from disposals of non-accrual loans represented 91.9% of carrying value. As of September 30, 2011, we transferred two construction loans totaling \$6.2 million to the held-for-sale category, resulting in a charge-off of \$1.6 million during third quarter 2011.

Table 14
Disposals of OREO Properties
(Dollar amounts in thousands)

	Nine Months Ended September 30, 2011		
	OREO	Covered OREO	Total
OREO sales			
Proceeds from sales	\$ 21,921	\$ 3,855	\$ 25,776
Less: Basis of properties sold	26,678	4,050	30,728
Losses on sales of OREO, net	\$ (4,757)	\$ (195)	\$ (4,952)
OREO transfers and write-downs			
OREO transferred to premises, furniture, and equipment (at fair value)	\$ 841	\$ -	\$ 841
OREO write-downs	\$ 1,996	\$ 1,313	\$ 3,309

OREO sales, excluding covered OREO, consisted of 96 properties for the nine months ended September 30, 2011, with the majority classified as farmland, residential lots, and 1-4 family.

Management continues to pursue the remediation of non-performing assets in accordance with the previously-established disposition strategies. It is anticipated that additional loan sales will be realized throughout the remainder of the year. As management works to dispose of non-performing assets, our efforts could be impacted by a number of factors, including but not limited to, the pace and timing of the overall recovery of the economy, illiquidity in the real estate market, and higher levels of foreclosed real estate coming into the market.

Allowance for Credit Losses

The allowance for credit losses includes the allowance for loan losses and the reserve for unfunded commitments and represents management's best estimate of probable losses inherent in the existing loan portfolio. Determination of the allowance for loan losses is inherently subjective, as it requires significant estimates, including the amounts and timing of expected future cash flows on impaired loans, estimated losses on pools of homogenous loans based on a loss migration analysis that uses historical loss experience, consideration of current economic trends, and other factors, all of which may be susceptible to significant change.

The allowance for loan losses is established through a provision for loan losses charged to expense and takes into consideration such internal and external qualitative factors as changes in the nature, volume, size and current risk characteristics of the loan portfolio, an assessment of individual problem loans, actual and anticipated loss experience, current economic conditions that affect the borrower's ability to pay, and other pertinent factors. The allowance for loan losses consists of (i) specific reserves established for probable losses on individual loans for which the recorded investment in the loan exceeds the value of the loan, (ii) reserves based on a loss migration analysis that uses historical credit loss experience for each loan category, and (iii) the impact of other internal and external qualitative factors.

We also maintain a reserve for unfunded credit commitments to provide for the risk of loss inherent in these arrangements. The reserve for unfunded credit commitments is computed based on a loss migration analysis similar to that used to determine the allowance for loan losses.

The establishment of the allowance for credit losses involves a high degree of judgment and includes a level of imprecision given the difficulty of identifying all the factors impacting loan repayment and the timing of when losses actually occur. While management utilizes its best judgment and information available, the ultimate adequacy of the allowance for credit losses is dependent upon a variety of factors beyond our control, including the performance of our loan portfolio, the economy, changes in interest rates and property values, and the interpretation by regulatory authorities of loan risk classifications. While each component of the allowance for credit losses is determined separately, the entire balance is available for the entire loan portfolio. Management believes that the allowance for credit losses of \$131.3 million is an appropriate estimate of credit losses inherent in the loan portfolio as of September 30, 2011.

The accounting policies underlying the establishment and maintenance of the allowance for credit losses are discussed in Note 1 of "Notes to Condensed Consolidated Financial Statements" in Item 1 of this Form 10-Q.

Table 15
Allowance for Credit Losses
And Summary of Loan Loss Experience
(Dollar amounts in thousands)

	Quarters Ended					
	2011			2010		
	September 30	June 30	March 31	December 31	September 30	
Change in allowance for credit losses:						
Balance at beginning of quarter	\$ 139,831	\$ 145,003	\$ 145,072	\$ 145,019	\$ 145,477	
Loans charged-off:						
Commercial and industrial	(10,761)	(6,003)	(4,965)	(10,629)	(13,968)	
Agricultural	(177)	(900)	(9)	(125)	(489)	
Office, retail, and industrial	(2,549)	(647)	(1,199)	(2,888)	(3,205)	
Multi-family	(2,244)	(6,652)	(549)	(1,017)	(412)	
Residential construction	(2,314)	(3,661)	(5,422)	(36,435)	(4,571)	
Commercial construction	(4,197)	(185)	(261)	(7,743)	(228)	
Other commercial real estate	(4,490)	(2,484)	(5,401)	(12,354)	(10,417)	
Consumer	(1,909)	(2,767)	(2,424)	(2,416)	(2,139)	
1-4 family mortgages	(333)	(341)	(247)	(238)	(364)	
Total loans charged-off	(28,974)	(23,640)	(20,477)	(73,845)	(35,793)	
Recoveries on loans previously charged-off:						
Commercial and industrial	596	418	1,837	431	706	
Agricultural	-	101	-	-	-	
Office, retail, and industrial	6	38	16	-	380	
Multi-family	74	-	-	(189)	190	
Residential construction	64	2,762	4	500	111	
Commercial construction	82	52	-	-	-	
Other commercial real estate	69	377	43	152	200	

Consumer	129	64	107	42	160
1-4 family mortgages	13	1	1	-	1
Total recoveries on loans previously charged-off	1,033	3,813	2,008	936	1,748
Net loans charged-off, excluding covered loans	(27,941)	(19,827)	(18,469)	(72,909)	(34,045)
Net (charge-offs) recoveries on covered loans	(1,024)	(4,108)	(1,092)	(935)	11
Net loans charged off	(28,965)	(23,935)	(19,561)	(73,844)	(34,034)
Provision charged to operating expense:					
Provision, excluding provision for covered loans	18,378	14,655	18,400	72,962	33,587
Provision for covered loans	5,271	22,356	7,501	14,410	(424)
Less: expected reimbursement from the FDIC	(3,224)	(18,248)	(6,409)	(13,475)	413
Net provision for covered loans	2,047	4,108	1,092	935	(11)
Total provision charged to operating expense	20,425	18,763	19,492	73,897	33,576
Balance at end of quarter	\$ 131,291	\$ 139,831	\$ 145,003	\$ 145,072	\$ 145,019
Allowance for loan losses	\$ 128,791	\$ 137,331	\$ 142,503	\$ 142,572	\$ 144,569
Reserve for unfunded commitments	2,500	2,500	2,500	2,500	450
Total allowance for credit losses	\$ 131,291	\$ 139,831	\$ 145,003	\$ 145,072	\$ 145,019

65

	Quarters Ended				
	2011			2010	
	September 30	June 30	March 31	December 31	September 30
Average loans, excluding covered loans	\$ 5,136,130	\$ 5,108,234	\$ 5,075,840	\$ 5,155,416	\$ 5,207,419
Net loans charged-off to average loans, excluding covered loans, annualized	2.16%	1.56%	1.48%	5.61%	2.59%
Allowance for credit losses at end of period as a percent of:					
Total loans, excluding covered loans	2.57%	2.73%	2.85%	2.84%	2.81%
Non-performing loans, excluding covered loans	74%	76%	76%	67%	66%
Average loans, including covered loans	\$ 5,440,354	\$ 5,443,761	\$ 5,438,978	\$ 5,545,953	\$ 5,494,712
Net loans charged-off to average loans, annualized	2.11%	1.76%	1.46%	5.28%	2.46%
Allowance for credit losses at end of period as a percent of:					
Total loans	2.43%	2.58%	2.66%	2.65%	2.61%
Non-performing loans	53%	55%	52%	48%	49%

The allowance for credit losses represented 2.57% of total loans outstanding, excluding covered loans, at September 30, 2011 compared to 2.84% at December 31, 2010 and 2.81% at September 30, 2010. The allowance for credit losses declined \$13.8 million from \$145.1 million as of December 31, 2010 to \$131.3 million as of September 30, 2011. During the first nine months of 2011, we saw declines in non-accrual, non-performing, and adverse-rated loans, which drove improved credit metrics, resulting in a decrease in our estimate of credit losses inherent in the loan portfolio and the amount of allowance for credit losses deemed appropriate to cover those losses.

Net charge-offs for third quarter 2011 were \$29.0 million, down \$5.1 million, or 14.9%, from third quarter 2010. Net charge-offs for third quarter 2011, excluding charge-offs related to covered loans, were \$27.9 million, compared to \$34.0 million for third quarter 2010, with most of the decline in the other commercial real estate and commercial and industrial categories.

For the nine months ended September 30, 2011, net charge-offs, excluding charge-offs on covered loans, totaled \$66.2 million compared to \$72.6 million for the same period in 2010, with declines in all categories except for multi-family and other commercial real estate. The charge-offs on multi-family loans were largely driven by three credit relationships.

Charge-offs related to covered loans for third quarter 2011, as well as the other quarters shown, reflect the decline in estimated cash flows of certain acquired loans, net of the reimbursement from the FDIC under loss sharing arrangements. The comparative increase reflects the initial re-estimation of the present value of loans acquired in a third quarter 2010 FDIC-assisted transaction. Management performs these remeasurements of cash flows periodically, and any declines, net of loss share, are reflected as charge-offs in the period of remeasurement. Conversely, any increases in estimated cash flows, net of loss share, are recorded through prospective yield adjustments over the remaining lives of the specific loans. To date, increases in estimated cash flows have exceeded declines, and such increases will be reflected in higher margins in future periods.

FUNDING AND LIQUIDITY MANAGEMENT

The following table provides a comparison of average funding sources for the quarters ended September 30, 2011, December 31, 2010, and September 30, 2010. We believe that average balances, rather than period-end balances, are more meaningful in analyzing funding sources because of the inherent fluctuations that may occur on a monthly basis within most funding categories.

Table 16
Funding Sources – Average Balances
(Dollar amounts in thousands)

	Quarters Ended			Third Quarter 2011 % Change From	
	September 30, 2011	December 31, 2010	September 30, 2010	Fourth Quarter 2010	Third Quarter 2010
Demand deposits	\$ 1,569,671	\$ 1,348,188	\$ 1,242,257	16.4	26.4
Savings deposits	940,151	864,334	832,672	8.8	12.9
NOW accounts	1,129,893	1,075,642	1,173,347	5.0	(3.7)
Money market accounts	1,236,546	1,302,325	1,226,314	(5.1)	0.8
Transactional deposits	4,876,261	4,590,489	4,474,590	6.2	9.0
Time deposits	1,713,081	2,045,330	1,998,694	(16.2)	(14.3)
Brokered deposits	18,332	24,059	24,027	(23.8)	(23.7)
Total time deposits	1,731,413	2,069,389	2,022,721	(16.3)	(14.4)
Total deposits	6,607,674	6,659,878	6,497,311	(0.8)	-1.7
Repurchase agreements	110,153	143,549	199,785	(23.3)	(44.9)
Federal funds purchased		-		N/M	N/M
Federal Home Loan Bank (“FHLB”) advances	151,848	137,500	138,120	10.4	9.9
Total borrowed funds	262,001	281,050	337,905	(6.8)	(22.5)
Subordinated debt	137,749	137,743	137,740	0.0	0.0
Total funding sources	\$ 7,007,424	\$ 7,078,671	\$ 6,972,956	(1.0)	0.5
Average interest rate paid on borrowed funds	1.07%	1.00%	0.94%		
Weighted-average maturity of FHLB advances	8.8 months	27.6 months	30.6 months		
Weighted-average interest rate of FHLB advances	0.92%	1.95%	1.95%		

N/M – Not meaningful.

Average funding sources for third quarter 2011 declined \$71.2 million, or 1.0%, from fourth quarter 2010 due to a \$338.0 million, or 16.3%, decline in time deposits, partially offset by a \$285.8 million, or 6.2%, increase in transactional deposits. The reduction in time deposits from fourth quarter 2010 to third quarter 2011 resulted principally from a reduction in retail time deposits, as we sought to reduce our funding from more expensive single service, non-core customers.

Average funding sources increased \$34.5 million, or 0.5%, from third quarter 2010 to third quarter 2011. The growth during this period resulted from a \$401.7 million, or 9.0%, increase in average transactional deposits, partially offset by a \$291.3 million, or 14.4%, decline in average time deposits. The addition of core transactional deposits reflected ongoing sales efforts, customers' liquidity preferences in today's low interest rate environment, and a shift in customer funds from repurchase agreements to demand deposits, which are FDIC insured.

Table 17
Borrowed Funds
(Dollar amounts in thousands)

	September 30, 2011		September 30, 2010	
	Amount	Rate (%)	Amount	Rate (%)
At period-end:				
Securities sold under agreements to repurchase	\$ 83,929	0.02	\$ 185,577	0.10
FHLB advances	302,500	0.92	137,500	1.95
Total borrowed funds	\$ 386,429	0.72	\$ 323,077	0.89
Average for the year-to-date period:				
Securities sold under agreements to repurchase	\$ 126,896	0.02	\$ 208,095	0.16
Federal funds purchased	806	0.17	5,843	0.14
FHLB advances	142,335	1.93	144,457	2.08
Federal term auction facilities			27,106	0.25
Total borrowed funds	\$ 270,037	1.03	\$ 385,501	0.89
Maximum amount outstanding at the end of any day during the period:				
Securities sold under agreements to repurchase	\$ 174,810		\$ 683,685	
Federal funds purchased	175,000		60,000	
FHLB advances	302,500		272,802	
Federal term auction facilities	1		300,000	

Securities sold under repurchase agreements declined from September 30, 2010 to September 30, 2011 as certain municipal customers shifted balances into demand deposits, which are insured by the FDIC.

In September 2011, the Company obtained a short-term \$165.0 million FHLB advance with an interest rate of 6 basis points, which drove the increase in FHLB advances from September 30, 2010 to September 30, 2011. The proceeds were used to purchase short-term investments, which earn a higher interest rate than the advance.

Average borrowed funds totaled \$270.0 million for the first nine months of 2011, decreasing \$115.5 million, or 30.0%, from the first nine months of 2010. The increase in core transactional deposits during this period reduced our reliance on these higher-costing funds.

Securities sold under agreements to repurchase, federal funds purchased, and term auction facilities generally mature within 1 to 90 days from the transaction date.

MANAGEMENT OF CAPITAL

Approval to Redeem Preferred Stock

In October 2011, we received approval from the United States Department of the Treasury (the “Treasury”) to redeem all of the \$193.0 million of Series B preferred stock issued to the Treasury in December 2008 under the U.S government’s Troubled Asset Relief Program (“TARP”). There are no conditions or qualifications of any kind associated with the approval. We anticipate that the redemption will be funded through a combination of existing liquid assets and proceeds from the completion of one or more debt offerings totaling approximately \$115 million. The size, structure, and timing of any debt offering will depend upon overall market conditions.

Following redemption, we expect to enter into negotiations to repurchase the warrant held by the Treasury to purchase 1.3 million shares of our common stock at an exercise price of \$22.18 per share. For additional discussion of the preferred share issuance, refer to Note 12 to the Consolidated Financial Statements of our 2010 Form 10-K.

Capital Measurements

The Company and the Bank are subject to various capital requirements established and administered by federal banking agencies. Under capital adequacy guidelines, the Company and the Bank must meet specific guidelines that involve

quantitative measures of assets, liabilities, and certain off-balance sheet items calculated under regulatory accounting practices. The capital amounts and classification are also subject to qualitative judgments by the regulators regarding components of capital and assets, risk weightings, and other factors. As defined in the regulations, quantitative measures established by regulation to ensure capital adequacy require the Company and the Bank to maintain minimum amounts and ratios of total and Tier 1 capital to risk-weighted assets and of Tier 1 capital to adjusted average assets. Failure to meet minimum capital requirements could result in actions by regulators that, if undertaken, could have a material effect on the Company’s financial statements. As of December 31, 2011, the Company and the Bank met all capital adequacy requirements to which they are subject.

The Federal Reserve Board (“FRB”), the primary regulator of the Company and the Bank, establishes minimum capital requirements that must be met by member institutions. We have managed our capital ratios to consistently maintain such measurements in excess of the FRB minimum levels to be considered “well-capitalized,” which is the highest capital category established.

Capital resources of financial institutions are also regularly measured by tangible equity ratios, which are non-GAAP measures. Tangible common equity equals total shareholders’ equity as defined by GAAP less goodwill and other intangible assets and preferred stock, which does not benefit common shareholders. Tangible assets equal total assets as defined by GAAP less goodwill and other intangible assets. The tangible equity ratios are a valuable indicator of a financial institution’s capital strength since they eliminate intangible assets from shareholders’ equity.

The following table presents our consolidated measures of capital as of the dates presented and the capital guidelines established by the FRB to be considered “well-capitalized.”

Table 18
Capital Measurements
(Dollar amounts in thousands)

			Regulatory Minimum For “Well- Capitalized”	Excess Over Required Minimums at September 30, 2011
September 30, 2011	December 31, 2010	September 30, 2010		

Regulatory capital ratios:

Total capital to risk-weighted assets	16.81%	16.27%	16.91%	10.00%	68%	\$	425,425
Tier 1 capital to risk-weighted assets	14.74%	14.20%	14.86%	6.00%	146%	\$	545,911
Tier 1 leverage to average assets	11.64%	11.21%	12.05%	5.00%	133%	\$	525,073

Regulatory capital ratios, excluding preferred stock (1):

Total capital to risk-weighted assets	13.72%	13.21%	13.90%	10.00%	37%	\$	232,425
Tier 1 capital to risk-weighted assets	11.65%	11.15%	11.85%	6.00%	94%	\$	352,911
Tier 1 leverage to average assets	9.20%	8.80%	9.61%	5.00%	84%	\$	332,073

Tier 1 common capital to risk-weighted assets (2) (3)

	10.29%	9.81%	10.53%	N/A (3)	N/A (3)		N/A (3)
--	--------	-------	--------	---------	---------	--	---------

Tangible common equity ratios:

Tangible common equity to tangible assets	8.35%	8.06%	8.41%	N/A (3)	N/A (3)		N/A (3)
Tangible common equity, excluding other accumulated comprehensive loss, to tangible assets	8.49%	8.41%	8.53%	N/A (3)	N/A (3)		N/A (3)
Tangible common equity to risk-weighted assets	10.83%	10.02%	10.60%	N/A (3)	N/A (3)		N/A (3)

Regulatory capital ratios, Bank only (4):

Total capital to risk-weighted assets	14.84%	13.87%	13.85%	10.00%	48%	\$	296,399
Tier 1 capital to risk-weighted assets	13.58%	12.61%	12.59%	6.00%	126%	\$	464,017
Tier 1 leverage to average assets	10.63%	9.88%	10.16%	5.00%	113%	\$	440,466

(1)These ratios exclude the impact of \$193.0 million in preferred stock.

(2)Excludes the impact of preferred shares and trust-preferred securities.

(3)Ratio is not subject to formal Federal Reserve regulatory guidance.

(4)Ratio presented pertains to our wholly owned banking subsidiary, First Midwest Bank.

All regulatory mandated ratios for characterization as “well-capitalized” were exceeded as of September 30, 2011.

All other ratios presented in the table above are capital adequacy metrics used and relied upon by investors and industry analysts; however, they are non-GAAP financial measures for U.S. Securities and Exchange Commission purposes. These non-GAAP measures are valuable indicators of a financial institution’s capital strength since they eliminate intangible assets from stockholders’ equity and retain the effect of accumulated other comprehensive loss in stockholders’ equity. Reconciliations of the components of those ratios to GAAP are presented in the table below.

Table 19
Reconciliation of Capital Components to Regulatory Requirements and GAAP
(Dollar amounts in thousands)

	September 30, 2011	December 31, 2010	September 30, 2010
Reconciliation of Capital Components to Regulatory Requirements			
Total regulatory capital, as defined in federal regulations	\$ 1,049,832	\$ 1,027,761	\$ 1,084,722

Preferred equity	(193,000)	(193,000)	(193,000)
Total regulatory capital, excluding preferred stock	\$ 856,832	\$ 834,761	\$ 891,722
Tier 1 capital, as defined in federal regulations	\$ 920,555	\$ 897,410	\$ 953,158
Preferred equity	(193,000)	(193,000)	(193,000)
Tier 1 regulatory capital, excluding preferred stock	727,555	704,410	760,158
Trust preferred securities included in Tier 1 capital	(84,730)	(84,730)	(84,730)
Tier 1 common capital	\$ 642,825	\$ 619,680	\$ 675,428
Risk-weighted assets, as defined in federal regulations	\$ 6,244,066	\$ 6,317,744	\$ 6,416,084
Average assets, as defined in federal regulations	\$ 7,909,645	\$ 8,002,186	\$ 7,909,998
Total capital to risk-weighted assets	16.81%	16.27%	16.91%
Total capital excluding preferred stock, to risk-weighted assets	13.72%	13.21%	13.90%
Tier 1 capital to risk-weighted assets	14.74%	14.20%	14.86%
Tier 1 capital, excluding preferred stock, to risk-weighted assets	11.65%	11.15%	11.85%
Tier 1 common capital to risk-weighted assets	10.29%	9.81%	10.53%
Tier 1 leverage to average assets	11.64%	11.21%	12.05%
Tier 1 leverage, excluding preferred stock, to average assets	9.20%	8.80%	9.61%
Reconciliation of Capital Components to GAAP			
Total stockholder's equity	\$ 1,152,433	\$ 1,112,045	\$ 1,160,059
Preferred equity	(193,000)	(193,000)	(193,000)
Common equity	959,433	919,045	967,059
Goodwill and other intangible assets	(283,163)	(286,033)	(287,173)
Tangible common equity	676,270	633,012	679,886
Accumulated other comprehensive loss	11,413	27,739	9,203
Tangible common equity, excluding accumulated other comprehensive loss	\$ 687,683	\$ 660,751	\$ 689,089
Total assets	\$ 8,380,174	\$ 8,138,302	\$ 8,367,823
Goodwill and other intangible assets	(283,163)	(286,033)	(287,173)
Tangible assets	\$ 8,097,011	\$ 7,852,269	\$ 8,080,650
Tangible common equity to tangible assets	8.35%	8.06%	8.41%
Tangible common equity, excluding accumulated other comprehensive loss, to tangible assets	8.49%	8.41%	8.53%
Tangible common equity to risk-weighted assets	10.83%	10.02%	10.60%

CRITICAL ACCOUNTING POLICIES

Our consolidated financial statements are prepared in accordance with GAAP and are consistent with predominant practices in the financial services industry. Critical accounting policies are those policies that management believes are the most important to our financial position and results of operations. Application of critical accounting policies requires management to make estimates, assumptions, and judgments based on information available as of the date of the financial statements that affect the amounts reported in the financial statements and accompanying notes. Future changes in information may affect these estimates, assumptions, and judgments, which, in turn, may affect amounts reported in the financial statements.

We have numerous accounting policies, of which the most significant are presented in Note 1, "Summary of Significant Accounting Policies," to the Consolidated Financial Statements of our 2010 10-K. These policies, along with the disclosures presented in the other financial statement notes and in this discussion, provide information on how significant assets and liabilities are valued in the financial statements and how those values are determined. Based on the valuation techniques used and the sensitivity of financial statement amounts to the methods, assumptions, and estimates underlying those amounts, management has determined that our accounting policies with respect to the allowance for credit losses, evaluation of impairment of securities, and income taxes are the accounting areas requiring subjective or complex judgments that are most important to our financial position and results of operations, and, therefore, are considered to be critical accounting policies, as discussed in our 2010 10-K.

Market risk is the risk of loss arising from adverse changes in the fair value of financial instruments due to changes in interest rates, exchange rates, and equity prices. Interest rate risk is our primary market risk and is the result of repricing, basis, and option risk. A description and analysis of our interest rate risk management policies is included in Item 7A, "Quantitative and Qualitative Disclosures about Market Risk," contained in our 2010 10-K.

We seek to achieve consistent growth in net interest income and net income while managing volatility that arises from shifts in interest rates. The Bank's Asset and Liability Committee ("ALCO") oversees financial risk management by developing programs to measure and manage interest rate risks within authorized limits set by the Bank's Board of Directors. ALCO also approves the Bank's asset and liability management policies, oversees the formulation and implementation of strategies to improve balance sheet positioning and earnings, and reviews the Bank's interest rate sensitivity position. Management uses net interest income and economic value of equity simulation modeling tools to analyze and capture short-term and long-term interest rate exposures.

Net Interest Income Sensitivity

The analysis of net interest income sensitivities assesses the magnitude of changes in net interest income resulting from changes in interest rates over a 12-month horizon using multiple rate scenarios. These scenarios include, but are not limited to, a "most likely" forecast, a flat to inverted or unchanged rate environment, a gradual increase and decrease of 200 basis points that occur in equal steps over a six-month time horizon, and immediate increases and decreases of 200 and 300 basis points.

This simulation analysis is based on actual cash flows and repricing characteristics for balance sheet and off-balance sheet instruments and incorporates market-based assumptions regarding the effect of changing interest rates on the prepayment rates of certain assets and liabilities. This simulation analysis includes management's projections for activity levels in each of the product lines we offer. The analysis also incorporates assumptions based on the historical behavior of deposit rates and balances in relation to interest rates. Because these assumptions are inherently uncertain, the simulation analysis cannot definitively measure net interest income or predict the impact of the fluctuation in interest rates on net interest income. Actual results may differ from simulated results due to timing, magnitude, and frequency of interest rate changes as well as changes in market conditions and management strategies.

We monitor and manage interest rate risk within approved policy limits. Our current interest rate risk policy limits are determined by measuring the change in net interest income over a 12-month horizon assuming a 200 basis point gradual increase and decrease in all interest rates compared to net interest income in an unchanging interest rate environment. Current policy limits this exposure to plus or minus 8% of the anticipated level of net interest income over the corresponding 12-month horizon assuming no change in current interest rates. We were within policy limits as of September 30, 2011 and December 31, 2010.

Analysis of Net Interest Income Sensitivity (Dollar amounts in thousands)

	Gradual Change in Rates ⁽¹⁾		Immediate Change in Rates			
	-200	+200	-200	+200	-300 ⁽²⁾	+300
September 30, 2011:						
Dollar change	\$ (6,292)	\$ 7,845	\$ (7,480)	\$ 12,521	N/M	\$ 24,309
Percent change	-2.3%	+2.9%	-2.7%	+4.6%	N/M	+8.8%
December 31, 2010:						
Dollar change	\$ (13,609)	\$ 7,393	\$ (18,736)	\$ 10,072	N/M	\$ 21,148
Percent change	-4.7%	+2.5%	-6.4%	+3.4%	N/M	+7.2%

⁽¹⁾The gradual change in rates reflects an assumed uniform change in interest rates across all terms of maturity that occurs in equal steps over a six-month time horizon.

⁽²⁾N/M – Due to the low level of interest rates as of September 30, 2011 and December 31, 2010, in management's judgment, an assumed 300 basis point drop in interest rates was deemed not meaningful.

Overall, in rising interest rate scenarios, interest rate risk volatility is more positive at September 30, 2011 than at December 31, 2010 and in declining interest rate scenarios, interest rate risk volatility is less negative at September 30, 2011 compared to December 31, 2010. The slight increase in positive interest rate volatility assuming rising rates is due to a lengthening of the aggregate maturity of retail time deposits. As our loan portfolio continues to reprice in the low interest rate environment, the exposure to further declines in interest rates is reduced and drives the decrease in net interest income volatility under falling interest rate scenarios.

Economic Value of Equity

In addition to the simulation analysis, management uses an economic value of equity sensitivity technique to understand the risk in both shorter-term and longer-term positions and to study the impact of longer-term cash flows on earnings and capital. In determining the economic value of equity, we discount present values of expected cash flows on all assets, liabilities, and off-balance sheet contracts under different interest rate scenarios. The discounted present value of all cash flows represents our economic value of equity. Economic value of equity does not represent the true fair value of asset, liability, or derivative positions because certain factors are not considered, such as credit risk, liquidity risk, and the impact of future changes to the balance sheet. Our policy guidelines call for preventative measures to be taken in the event that an immediate increase or decrease in interest rates of 200 basis points is estimated to reduce the economic value of equity by more than 15%.

Analysis of Economic Value of Equity (Dollar amounts in thousands)

	Immediate Change in Rates	
	-200	+200
September 30, 2011:		
Dollar change	\$ (194,962)	\$ 134,021
Percent change	-13.0%	+9.0%
December 31, 2010:		
Dollar change	\$ (148,859)	\$ 61,708
Percent change	-9.2%	+3.8%

As of September 30, 2011, the estimated sensitivity of the economic value of equity to changes in rising interest rates is more positive compared to December 31, 2010, and the estimated sensitivity to falling rates is more negative compared to December 31, 2010. The duration of the investment portfolio is lower at September 30, 2011 compared to December 31, 2010 due to a decline in market interest rates and balance sheet strategies implemented during the nine months ended September 30, 2011. The impact of these factors resulted in a reduction of the amount of negative price volatility as interest rates rise and reduced the amount of positive price volatility as rates decline.

ITEM 4. CONTROLS AND PROCEDURES

At the end of the period covered by this report, (the "Evaluation Date"), the Company carried out an evaluation, under the supervision and with the participation of the Company's management, including the Company's President and Chief Executive Officer and its Executive Vice President and Chief Financial Officer, of the effectiveness of the design and

operation of our disclosure controls and procedures pursuant to Rules 13a-15(e) and 15d-15 of the Securities Exchange Act of 1934, as amended (the "Exchange Act"). Based on that evaluation, the President and Chief Executive Officer and Executive Vice President and Chief Financial Officer concluded that as of the Evaluation Date, the Company's disclosure controls and procedures are effective to ensure that information required to be disclosed by the Company in reports that it files or submits under the Exchange Act is recorded, processed, summarized, and reported within the time periods specified in Securities and Exchange Commission rules and forms. There were no changes in the Company's internal control over financial reporting during the most recent fiscal quarter that have materially affected, or are reasonably likely to materially affect, the Company's internal control over financial reporting.

PART II. OTHER INFORMATION

ITEM 1. LEGAL PROCEEDINGS

The nature of the business of the Company's wholly-owned banking subsidiary, First Midwest Bank (the "Bank") and its other subsidiaries ordinarily results in a certain amount of claims, litigation, investigations, and legal and administrative cases and proceedings, all of which are considered incidental to the normal conduct of business. In managing such matters, management considers the merits and feasibility of all options and strategies available to the Company, including litigation prosecution, arbitration, insurance coverage, and settlement. Generally, if the Company determines it has meritorious defenses to a matter, it vigorously defends itself.

In August 2011, the Bank was named in a purported class action lawsuit filed in the Circuit Court of Cook County, Illinois on behalf of certain of the Bank's customers who incurred overdraft fees. The lawsuit is based on the Bank's practices pursuant to debit card transactions, and alleges, among other things, that these practices have resulted in customers being unfairly assessed overdraft fees. The lawsuit seeks an unspecified amount of damages and other relief, including restitution. The Company believes that the complaint contains significant inaccuracies and factual misstatements and that the Bank has meritorious defenses. As a result, the Bank intends to vigorously defend itself against the allegations in the lawsuit.

Currently, there are certain other legal proceedings pending against the Company and its subsidiaries in the ordinary course of business. While the outcome of any legal proceeding is inherently uncertain, based on information currently available, the Company's management believes that any liabilities arising from pending legal matters are not expected to have a material adverse effect on the Company's consolidated financial position, consolidated results of operations or consolidated cash flows.

ITEM 1A. RISK FACTORS

The Company provided a discussion of certain risks and uncertainties faced by the Company in its Annual Report on Form 10-K for the year ended December 31, 2010. However, these factors may not be the only risks or uncertainties the Company faces.

During 2011, the Company has identified the following additional risk factors:

Recent and/or future U.S. credit downgrades or changes in outlook by the major credit rating agencies may have an adverse effect on financial markets, including financial institutions and the financial industry.

Despite the recent actions taken by the U.S. government to raise the U.S. debt limit and address budget deficit concerns, on August 5, 2011, Standard and Poor's Rating Services ("S & P") downgraded the U.S.'s credit rating from AAA to AA+ for the first time in history. It is difficult to predict the effect of this action, or of any future downgrades or changes in outlook by S & P or either of the other two major credit rating agencies. However, these events could impact the trading market for U.S. government securities, including agency securities, and the securities markets more broadly, and consequently, could impact the value and liquidity of financial assets, including assets in the Company's investment and bank-owned life insurance portfolios. These actions could also create broader financial turmoil and uncertainty, which may negatively affect the global banking system and limit the availability of funding, including borrowings under repurchase arrangements, at reasonable terms. In turn, this could have a material adverse effect on the Company's liquidity, financial condition, and results of operations.

The Company's business may be adversely affected in the future by the implementation of rules establishing standards for debit card interchange fees.

On June 29, 2011, the Federal Reserve Board approved final rules establishing standards for debit card interchange fees and prohibiting network exclusivity arrangements and routing restrictions as required by the Dodd-Frank Wall Street Reform and

Consumer Protection Act. A debit card interchange fee is a fee paid by a merchant's bank to the customer's bank for the use of the debit card.

Under the final rule, the maximum permissible interchange fee that an issuer may receive for an electronic debit transaction will be 21 cents plus an amount equal to five basis points of the transaction value. In addition, under an interim final rule issued concurrently with the final rule, an additional one cent per transaction "fraud prevention adjustment" to the interchange fee is available to those issuers that comply with certain standards outlined by the Board. The effective date for the cap on interchange fees is October 1, 2011.

Currently, the Company is exempt from the interchange fee cap under the “small issuer” exemption, which applies to any debit card issuer with total worldwide assets of less than \$10 billion as of the end of the previous calendar year. In the event the Company’s assets reach \$10 billion or more, it will become subject to the interchange fee limitations beginning July 1 of the following year, and the fees the Company may receive for an electronic debit transaction will be capped at the statutory limit.

Although the rule applies only to larger institutions and does not currently apply to the Company, future industry responses and developments relating to this rule that are currently unknown may affect the Company’s financial condition and results of operations in ways and to a degree that it cannot currently predict including any impact on its future revenue.

The Company’s business may be adversely affected in the future by the effect of troubled foreign economies on money market funds.

Federal regulators are closely monitoring U.S. money market funds’ exposure to commercial paper issued by European banks. Approximately one-half of all prime money market funds are invested in European bank commercial paper and those European banks are heavily invested in government bonds issued by the troubled economies of Greece, Portugal, and Spain. A default by any of those countries could have a broad negative effect on U.S. and world economies. The Company cannot currently predict the current or future impact this occurrence may have on its financial condition or results of operations.

Based on currently available information, the Company has not identified any additional material changes in the Company’s risk factors as previously disclosed, except as discussed above.

ITEM 2. UNREGISTERED SALES OF EQUITY SECURITIES AND USE OF PROCEEDS

The Company’s Board of Directors approved a stock repurchase program on November 27, 2007. Up to 2.5 million shares of the Company’s common stock may be repurchased, and the total remaining authorization under the program was 2,494,747 shares as of September 30, 2011. The repurchase program has no set expiration or termination date. Any repurchases are subject to limitations imposed as part of the the U.S. Treasury’s Capital Purchase Plan under the Emergency Economic Stabilization Act of 2008. The Company did not purchase any of its equity securities during the quarter ended September 30, 2011.

ITEM 3. DEFAULTS UPON SENIOR SECURITIES

None.

ITEM 4. REMOVED AND RESERVED

ITEM 5. OTHER INFORMATION

None.

ITEM 6. EXHIBITS

Exhibit Number	Description of Documents	Sequential Page #
3.1	Restated Certificate of Incorporation of First Midwest Bancorp, Inc. is herein incorporated by reference to Exhibit 3.1 to the Company’s Annual Report on Form 10-K filed with the Securities and Exchange Commission on February 27, 2009.	
3.2	Restated By-laws of First Midwest Bancorp, Inc. is herein incorporated by reference to Exhibit 3.2 to the Company’s Annual Report on Form 10-K filed with the Securities and Exchange Commission on February 27, 2009.	
11	Statement re: <u>Computation of Per Share Earnings</u> - The computation of basic and diluted earnings per common share is included in <u>Note 7</u> of the Company’s Notes to Condensed Consolidated	

- Financial Statements included in "ITEM 1. FINANCIAL STATEMENTS" of this document.
- 15 Acknowledgment of Independent Registered Public Accounting Firm.
- 31.1 Certification of Chief Executive Officer pursuant to 18 U.S.C. Section 1350, as adopted pursuant to Section 302 of the Sarbanes-Oxley Act of 2002.
- 31.2 Certification of Chief Financial Officer pursuant to 18 U.S.C. Section 1350, as adopted pursuant to Section 302 of the Sarbanes-Oxley Act of 2002.
- 32.1 (1) Certification of Chief Executive Officer pursuant to 18 U.S.C. Section 1350, as adopted pursuant to Section 906 of the Sarbanes-Oxley Act of 2002.
- 32.2 (1) Certification of Chief Financial Officer pursuant to 18 U.S.C. Section 1350, as adopted pursuant to Section 906 of the Sarbanes-Oxley Act of 2002.
- 99 Report of Independent Registered Public Accounting Firm.
- 101 (1) Interactive Data File.

(1)Furnished, not filed.

SIGNATURES

Pursuant to the requirements of the Securities Exchange Act of 1934, the Registrant has duly caused this report to be signed on its behalf by the undersigned thereunto duly authorized.

First Midwest Bancorp, Inc.

/s/ PAUL F. CLEMENS

Paul F. Clemens
Executive Vice President, Chief Financial Officer,
and Principal Accounting Officer*

Date: October 28, 2011

* Duly authorized to sign on behalf of the Registrant.

**CITY OF CHICAGO
ECONOMIC DISCLOSURE STATEMENT
AND AFFIDAVIT**

SECTION I -- GENERAL INFORMATION

A. Legal name of the Disclosing Party submitting this EDS. Include d/b/a/ if applicable:

LaSalle 115 Holdings, LLC - Series 20 Montesano

Check ONE of the following three boxes:

Indicate whether the Disclosing Party submitting this EDS is:

1. the Applicant / Owner of 28 East Jackson

OR

2. a legal entity holding a direct or indirect interest in the Applicant. State the legal name of the Applicant in which the Disclosing Party holds an interest: _____

OR

3. a legal entity with a right of control (see Section II.B.1.) State the legal name of the entity in which the Disclosing Party holds a right of control: _____

B. Business address of the Disclosing Party: 111 W. Monroe Street / 4W

Chicago, IL 60603

C. Telephone: 312-461-3926 Fax: 312-293-4066 Email: patrick.fox@harrisbank.com

D. Name of contact person: Patrick Fox

E. Federal Employer Identification No. (if you have one) _____

F. Brief description of contract, transaction or other unc_____ ("Matter") to which this EDS pertains. (Include project number and location of property, if applicable):

Planned development application for 20,22,28 E. Jackson and 228 S. Wabash

G. Which City agency or department is requesting this EDS? DHED and Law Dept.

If the Matter is a contract being handled by the City's Department of Procurement Services, please complete the following:

Specification # _____ and Contract # _____

SECTION II -- DISCLOSURE OF OWNERSHIP INTERESTS

A. NATURE OF THE DISCLOSING PARTY

1. Indicate the nature of the Disclosing Party:

- Person
 - Publicly registered business corporation
 - Privately held business corporation
 - Sole proprietorship
 - General partnership
 - Limited partnership
 - Trust
 - Limited liability company
 - Limited liability partnership
 - Joint venture
 - Not-for-profit corporation
- (Is the not-for-profit corporation also a 501(c)(3))?
- Yes No
- Other (please specify) _____

2. For legal entities, the state (or foreign country) of incorporation or organization, if applicable:

Illinois

3. For legal entities not organized in the State of Illinois: Has the organization registered to do business in the State of Illinois as a foreign entity?

- Yes No N/A

B. IF THE DISCLOSING PARTY IS A LEGAL ENTITY:

1. List below the full names and titles of all executive officers and all directors of the entity.

NOTE: For not-for-profit corporations, also list below all members, if any, which are legal entities. If there are no such members, write "no members." For trusts, estates or other similar entities, list below the legal titleholder(s).

If the entity is a general partnership, limited partnership, limited liability company, limited liability partnership or joint venture, list below the name and title of each general partner, managing member, manager or any other person or entity that controls the day-to-day management of the Disclosing Party.

NOTE: Each legal entity listed below must submit an EDS on its own behalf.

Name	Title
Paul Skubic	Director
John Rudy	Director
Thomas O'Neil	Director
William Zeidler	Director

2. Please provide the following information concerning each person or entity having a direct or indirect beneficial interest (including ownership) in excess of 7.5% of the Disclosing Party. Examples of such an interest include shares in a corporation, partnership interest in a partnership or joint venture,

interest of a member or manager in a limited liability company, or interest of a beneficiary of a trust, estate or other similar entity. If none, state "None." **NOTE:** Pursuant to Section 2-154-030 of the Municipal Code of Chicago ("Municipal Code"), the City may require any such additional information from any applicant which is reasonably intended to achieve full disclosure.

Name	Business Address	Percentage Interest in the Disclosing Party
LaSalle 115 Holdings, LLC	111 West Monroe Chicago, IL 60603	100%

SECTION III -- BUSINESS RELATIONSHIPS WITH CITY ELECTED OFFICIALS

Has the Disclosing Party had a "business relationship," as defined in Chapter 2-156 of the Municipal Code, with any City elected official in the 12 months before the date this EDS is signed?

Yes No

If yes, please identify below the name(s) of such City elected official(s) and describe such relationship(s):

SECTION IV -- DISCLOSURE OF SUBCONTRACTORS AND OTHER RETAINED PARTIES

The Disclosing Party must disclose the name and business address of each subcontractor, attorney, lobbyist, accountant, consultant and any other person or entity whom the Disclosing Party has retained or expects to retain in connection with the Matter, as well as the nature of the relationship, and the total amount of the fees paid or estimated to be paid. The Disclosing Party is not required to disclose employees who are paid solely through the Disclosing Party's regular payroll.

"Lobbyist" means any person or entity who undertakes to influence any legislative or administrative action on behalf of any person or entity other than: (1) a not-for-profit entity, on an unpaid basis, or (2) himself. "Lobbyist" also means any person or entity any part of whose duties as an employee of another includes undertaking to influence any legislative or administrative action.

If the Disclosing Party is uncertain whether a disclosure is required under this Section, the Disclosing Party must either ask the City whether disclosure is required or make the disclosure.

Name (indicate whether retained or anticipated to be retained)	Business Address	Relationship to Disclosing Party (subcontractor, attorney, lobbyist, etc.)	Fees (indicate whether paid or estimated.) NOTE: "hourly rate" or "t.b.d." is not an acceptable response. Estimated \$ 5,000
Chapman & Cutler	attorney 111 West Monroe St. Chicago, IL 60603		

(Add sheets if necessary)

Check here if the Disclosing Party has not retained, nor expects to retain, any such persons or entities.

SECTION V -- CERTIFICATIONS

A. COURT-ORDERED CHILD SUPPORT COMPLIANCE

Under Municipal Code Section 2-92-415, substantial owners of business entities that contract with the City must remain in compliance with their child support obligations throughout the contract's term.

Has any person who directly or indirectly owns 10% or more of the Disclosing Party been declared in arrearage on any child support obligations by any Illinois court of competent jurisdiction?

Yes No No person directly or indirectly owns 10% or more of the Disclosing Party.

If "Yes," has the person entered into a court-approved agreement for payment of all support owed and is the person in compliance with that agreement?

Yes No

B. FURTHER CERTIFICATIONS

1. Pursuant to Municipal Code Chapter 1-23, Article I ("Article I")(which the Applicant should consult for defined terms (e.g., "doing business") and legal requirements), if the Disclosing Party submitting this EDS is the Applicant and is doing business with the City, then the Disclosing Party certifies as follows: (i) neither the Applicant nor any controlling person is currently indicted or charged with, or has admitted guilt of, or has ever been convicted of, or placed under supervision for, any criminal offense involving actual, attempted, or conspiracy to commit bribery, theft, fraud, forgery, perjury, dishonesty or deceit against an officer or employee of the City or any sister agency; and (ii) the Applicant understands and acknowledges that compliance with Article I is a continuing requirement for doing business with the City. **NOTE:** If Article I applies to the Applicant, the permanent compliance timeframe in Article I supersedes some five-year compliance timeframes in certifications 2 and 3 below.

2. The Disclosing Party and, if the Disclosing Party is a legal entity, all of those persons or entities identified in Section II.B.1. of this EDS:

- a. are not presently debarred, suspended, proposed for debarment, declared ineligible or voluntarily excluded from any transactions by any federal, state or local unit of government;
- b. have not, within a five-year period preceding the date of this EDS, been convicted of a criminal offense, adjudged guilty, or had a civil judgment rendered against them in connection with: obtaining, attempting to obtain, or performing a public (federal, state or local) transaction or contract under a public transaction; a violation of federal or state antitrust statutes; fraud; embezzlement; theft; forgery; bribery; falsification or destruction of records; making false statements; or receiving stolen property;
- c. are not presently indicted for, or criminally or civilly charged by, a governmental entity (federal, state or local) with committing any of the offenses set forth in clause B.2.b. of this Section V;
- d. have not, within a five-year period preceding the date of this EDS, had one or more public transactions (federal, state or local) terminated for cause or default; and
- e. have not, within a five-year period preceding the date of this EDS, been convicted, adjudged guilty, or found liable in a civil proceeding, or in any criminal or civil action, including actions concerning environmental violations, instituted by the City or by the federal government, any state, or any other unit of local government.

3. The certifications in subparts 3, 4 and 5 concern:

- the Disclosing Party;
- any "Contractor" (meaning any contractor or subcontractor used by the Disclosing Party in connection with the Matter, including but not limited to all persons or legal entities disclosed under Section IV, "Disclosure of Subcontractors and Other Retained Parties");
- any "Affiliated Entity" (meaning a person or entity that, directly or indirectly: controls the Disclosing Party, is controlled by the Disclosing Party, or is, with the Disclosing Party, under common control of another person or entity. Indicia of control include, without limitation: interlocking management or ownership; identity of interests among family members, shared facilities and equipment; common use of employees; or organization of a business entity following the ineligibility of a business entity to do business with federal or state or local government, including the City, using substantially the same management, ownership, or principals as the ineligible entity); with respect to Contractors; the term Affiliated Entity means a person or entity that directly or indirectly controls the Contractor, is controlled by it, or, with the Contractor, is under common control of another person or entity;
- any responsible official of the Disclosing Party, any Contractor or any Affiliated Entity or any other official, agent or employee of the Disclosing Party, any Contractor or any Affiliated Entity, acting pursuant to the direction or authorization of a responsible official of the Disclosing Party, any Contractor or any Affiliated Entity (collectively "Agents").

Neither the Disclosing Party, nor any Contractor, nor any Affiliated Entity of either the Disclosing Party or any Contractor nor any Agents have, during the five years before the date this EDS is signed, or, with respect to a Contractor, an Affiliated Entity, or an Affiliated Entity of a Contractor during the five years before the date of such Contractor's or Affiliated Entity's contract or engagement in connection with the Matter:

- a. bribed or attempted to bribe, or been convicted or adjudged guilty of bribery or attempting to bribe, a public officer or employee of the City, the State of Illinois, or any agency of the federal government or of any state or local government in the United States of America, in that officer's or employee's official capacity;
- b. agreed or colluded with other bidders or prospective bidders, or been a party to any such agreement, or been convicted or adjudged guilty of agreement or collusion among bidders or prospective bidders, in restraint of freedom of competition by agreement to bid a fixed price or otherwise; or
- c. made an admission of such conduct described in a. or b. above that is a matter of record, but have not been prosecuted for such conduct; or
- d. violated the provisions of Municipal Code Section 2-92-610 (Living Wage Ordinance).

4. Neither the Disclosing Party, Affiliated Entity or Contractor, or any of their employees, officials, agents or partners, is barred from contracting with any unit of state or local government as a result of engaging in or being convicted of (1) bid-rigging in violation of 720 ILCS 5/33E-3; (2) bid-rotating in violation of 720 ILCS 5/33E-4; or (3) any similar offense of any state or of the United States of America that contains the same elements as the offense of bid-rigging or bid-rotating.

5. Neither the Disclosing Party nor any Affiliated Entity is listed on any of the following lists maintained by the Office of Foreign Assets Control of the U.S. Department of the Treasury or the Bureau of Industry and Security of the U.S. Department of Commerce or their successors: the Specially Designated Nationals List, the Denied Persons List, the Unverified List, the Entity List and the Debarred List.

6. The Disclosing Party understands and shall comply with the applicable requirements of Chapters 2-55 (Legislative Inspector General), 2-56 (Inspector General) and 2-156 (Governmental Ethics) of the Municipal Code.

7. If the Disclosing Party is unable to certify to any of the above statements in this Part B (Further Certifications), the Disclosing Party must explain below:

N/A

If the letters "NA," the word "None," or no response appears on the lines above, it will be conclusively presumed that the Disclosing Party certified to the above statements.

8. To the best of the Disclosing Party's knowledge after reasonable inquiry, the following is a complete list of all current employees of the Disclosing Party who were, at any time during the 12-month period preceding the execution date of this EDS, an employee, or elected or appointed official, of the City of Chicago (if none, indicate with "N/A" or "none").

N/A

9. To the best of the Disclosing Party's knowledge after reasonable inquiry, the following is a complete list of all gifts that the Disclosing Party has given or caused to be given, at any time during the 12-month period preceding the execution date of this EDS, to an employee, or elected or appointed official, of the City of Chicago. For purposes of this statement, a "gift" does not include: (i) anything made generally available to City employees or to the general public, or (ii) food or drink provided in the course of official City business and having a retail value of less than \$20 per recipient (if none, indicate with "N/A" or "none"). As to any gift listed below, please also list the name of the City recipient.

N/A

C. CERTIFICATION OF STATUS AS FINANCIAL INSTITUTION

1. The Disclosing Party certifies that the Disclosing Party (check one)

is is not

a "financial institution" as defined in Section 2-32-455(b) of the Municipal Code.

2. If the Disclosing Party IS a financial institution, then the Disclosing Party pledges:

"We are not and will not become a predatory lender as defined in Chapter 2-32 of the Municipal Code. We further pledge that none of our affiliates is, and none of them will become, a predatory lender as defined in Chapter 2-32 of the Municipal Code. We understand that becoming a predatory lender or becoming an affiliate of a predatory lender may result in the loss of the privilege of doing business with the City."

If the Disclosing Party is unable to make this pledge because it or any of its affiliates (as defined in Section 2-32-455(b) of the Municipal Code) is a predatory lender within the meaning of Chapter 2-32 of the Municipal Code, explain here (attach additional pages if necessary):

N/A

If the letters "NA," the word "None," or no response appears on the lines above, it will be conclusively presumed that the Disclosing Party certified to the above statements.

D. CERTIFICATION REGARDING INTEREST IN CITY BUSINESS

Any words or terms that are defined in Chapter 2-156 of the Municipal Code have the same meanings when used in this Part D.

1. In accordance with Section 2-156-110 of the Municipal Code: Does any official or employee of the City have a financial interest in his or her own name or in the name of any other person or entity in the Matter?

Yes No

NOTE: If you checked "Yes" to Item D.1., proceed to Items D.2. and D.3. If you checked "No" to Item D.1., proceed to Part E.

2. Unless sold pursuant to a process of competitive bidding, or otherwise permitted, no City elected official or employee shall have a financial interest in his or her own name or in the name of any other person or entity in the purchase of any property that (i) belongs to the City, or (ii) is sold for taxes or assessments, or (iii) is sold by virtue of legal process at the suit of the City (collectively, "City Property Sale"). Compensation for property taken pursuant to the City's eminent domain power does not constitute a financial interest within the meaning of this Part D.

Does the Matter involve a City Property Sale?

Yes No

3. If you checked "Yes" to Item D.1., provide the names and business addresses of the City officials or employees having such interest and identify the nature of such interest:

Name	Business Address	Nature of Interest

4. The Disclosing Party further certifies that no prohibited financial interest in the Matter will be acquired by any City official or employee.

E. CERTIFICATION REGARDING SLAVERY ERA BUSINESS

Please check either 1. or 2. below. If the Disclosing Party checks 2., the Disclosing Party must disclose below or in an attachment to this EDS all information required by paragraph 2. Failure to

comply with these disclosure requirements may make any contract entered into with the City in connection with the Matter voidable by the City.

 ^x 1. The Disclosing Party verifies that the Disclosing Party has searched any and all records of the Disclosing Party and any and all predecessor entities regarding records of investments or profits from slavery or slaveholder insurance policies during the slavery era (including insurance policies issued to slaveholders that provided coverage for damage to or injury or death of their slaves), and the Disclosing Party has found no such records.

 2. The Disclosing Party verifies that, as a result of conducting the search in step 1 above, the Disclosing Party has found records of investments or profits from slavery or slaveholder insurance policies. The Disclosing Party verifies that the following constitutes full disclosure of all such records, including the names of any and all slaves or slaveholders described in those records:

SECTION VI -- CERTIFICATIONS FOR FEDERALLY FUNDED MATTERS

NOTE: If the Matter is federally funded, complete this Section VI. If the Matter is not federally funded, proceed to Section VII. For purposes of this Section VI, tax credits allocated by the City and proceeds of debt obligations of the City are not federal funding.

A. CERTIFICATION REGARDING LOBBYING

1. List below the names of all persons or entities registered under the federal Lobbying Disclosure Act of 1995 who have made lobbying contacts on behalf of the Disclosing Party with respect to the Matter: (Add sheets if necessary):

N/A

(If no explanation appears or begins on the lines above, or if the letters "NA" or if the word "None" appear, it will be conclusively presumed that the Disclosing Party means that NO persons or entities registered under the Lobbying Disclosure Act of 1995 have made lobbying contacts on behalf of the Disclosing Party with respect to the Matter.)

2. The Disclosing Party has not spent and will not expend any federally appropriated funds to pay any person or entity listed in Paragraph A.1. above for his or her lobbying activities or to pay any person or entity to influence or attempt to influence an officer or employee of any agency, as defined by applicable federal law, a member of Congress, an officer or employee of Congress, or an employee of a member of Congress, in connection with the award of any federally funded contract, making any federally funded grant or loan, entering into any cooperative agreement, or to extend, continue, renew, amend, or modify any federally funded contract, grant, loan, or cooperative agreement.

3. The Disclosing Party will submit an updated certification at the end of each calendar quarter in which there occurs any event that materially affects the accuracy of the statements and information set forth in paragraphs A.1. and A.2. above.

4. The Disclosing Party certifies that either: (i) it is not an organization described in section 501(c)(4) of the Internal Revenue Code of 1986; or (ii) it is an organization described in section 501(c)(4) of the Internal Revenue Code of 1986 but has not engaged and will not engage in "Lobbying Activities".

5. If the Disclosing Party is the Applicant, the Disclosing Party must obtain certifications equal in form and substance to paragraphs A.1. through A.4. above from all subcontractors before it awards any subcontract and the Disclosing Party must maintain all such subcontractors' certifications for the duration of the Matter and must make such certifications promptly available to the City upon request.

B. CERTIFICATION REGARDING EQUAL EMPLOYMENT OPPORTUNITY

If the Matter is federally funded, federal regulations require the Applicant and all proposed subcontractors to submit the following information with their bids or in writing at the outset of negotiations.

Is the Disclosing Party the Applicant? N/A

Yes No

If "Yes," answer the three questions below:

1. Have you developed and do you have on file affirmative action programs pursuant to applicable federal regulations? (See 41 CFR Part 60-2.)

Yes No

2. Have you filed with the Joint Reporting Committee, the Director of the Office of Federal Contract Compliance Programs, or the Equal Employment Opportunity Commission all reports due under the applicable filing requirements?

Yes No

3. Have you participated in any previous contracts or subcontracts subject to the equal opportunity clause?

Yes No

If you checked "No" to question 1. or 2. above, please provide an explanation:

**SECTION VII -- ACKNOWLEDGMENTS, CONTRACT INCORPORATION,
COMPLIANCE, PENALTIES, DISCLOSURE**

The Disclosing Party understands and agrees that:

A. The certifications, disclosures, and acknowledgments contained in this EDS will become part of any contract or other agreement between the Applicant and the City in connection with the Matter, whether procurement, City assistance, or other City action, and are material inducements to the City's execution of any contract or taking other action with respect to the Matter. The Disclosing Party understands that it must comply with all statutes, ordinances, and regulations on which this EDS is based.

B. The City's Governmental Ethics and Campaign Financing Ordinances, Chapters 2-156 and 2-164 of the Municipal Code, impose certain duties and obligations on persons or entities seeking City contracts, work, business, or transactions. The full text of these ordinances and a training program is available on line at www.cityofchicago.org/Ethics, and may also be obtained from the City's Board of Ethics, 740 N.

Sedgwick St., Suite 500, Chicago, IL 60610, (312) 744-9660. The Disclosing Party must comply fully with the applicable ordinances.

C. If the City determines that any information provided in this EDS is false, incomplete or inaccurate, any contract or other agreement in connection with which it is submitted may be rescinded or be void or voidable, and the City may pursue any remedies under the contract or agreement (if not rescinded or void), at law, or in equity, including terminating the Disclosing Party's participation in the Matter and/or declining to allow the Disclosing Party to participate in other transactions with the City. Remedies at law for a false statement of material fact may include incarceration and an award to the City of treble damages.

D. It is the City's policy to make this document available to the public on its Internet site and/or upon request. Some or all of the information provided on this EDS and any attachments to this EDS may be made available to the public on the Internet, in response to a Freedom of Information Act request, or otherwise. By completing and signing this EDS, the Disclosing Party waives and releases any possible rights or claims which it may have against the City in connection with the public release of information contained in this EDS and also authorizes the City to verify the accuracy of any information submitted in this EDS.

E. The information provided in this EDS must be kept current. In the event of changes, the Disclosing Party must supplement this EDS up to the time the City takes action on the Matter. If the Matter is a contract being handled by the City's Department of Procurement Services, the Disclosing Party must update this EDS as the contract requires. **NOTE:** With respect to Matters subject to Article I of Chapter 1-23 of the Municipal Code (imposing **PERMANENT INELIGIBILITY** for certain specified offenses), the information provided herein regarding eligibility must be kept current for a longer period, as required by Chapter 1-23 and Section 2-154-020 of the Municipal Code.

The Disclosing Party represents and warrants that:

F.1. The Disclosing Party is not delinquent in the payment of any tax administered by the Illinois Department of Revenue, nor are the Disclosing Party or its Affiliated Entities delinquent in paying any fine, fee, tax or other charge owed to the City. This includes, but is not limited to, all water charges, sewer charges, license fees, parking tickets, property taxes or sales taxes.

F.2 If the Disclosing Party is the Applicant, the Disclosing Party and its Affiliated Entities will not use, nor permit their subcontractors to use, any facility listed by the U.S. E.P.A. on the federal Excluded Parties List System ("EPLS") maintained by the U. S. General Services Administration.

F.3 If the Disclosing Party is the Applicant, the Disclosing Party will obtain from any contractors/subcontractors hired or to be hired in connection with the Matter certifications equal in form and substance to those in F.1. and F.2. above and will not, without the prior written consent of the City, use any such contractor/subcontractor that does not provide such certifications or that the Disclosing Party has reason to believe has not provided or cannot provide truthful certifications.

NOTE: If the Disclosing Party cannot certify as to any of the items in F.1., F.2. or F.3. above, an explanatory statement must be attached to this EDS.

CERTIFICATION

Under penalty of perjury, the person signing below: (1) warrants that he/she is authorized to execute this EDS and Appendix A (if applicable) on behalf of the Disclosing Party, and (2) warrants that all certifications and statements contained in this EDS and Appendix A (if applicable) are true, accurate and complete as of the date furnished to the City.

LaSalle 115 Holdings, LLC - Series 20 Montesano

(Print or type name of Disclosing Party)

By:

(Sign here)

Patrick J. Fox

(Print or type name of person signing)

Vice President - BMO Enterprise Risk and Portfolio Mgmt, Group

(Print or type title of person signing)

Signed and sworn to before me on (date) February 10, 2012
at Will County, Illinois (state).

Lauren Sobczak Notary Public.

Commission expires: May 10, 2015

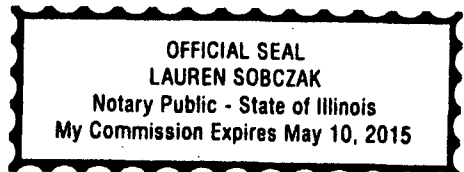

**CITY OF CHICAGO
ECONOMIC DISCLOSURE STATEMENT AND AFFIDAVIT
APPENDIX A**

FAMILIAL RELATIONSHIPS WITH ELECTED CITY OFFICIALS AND DEPARTMENT HEADS

This Appendix is to be completed only by (a) the Applicant, and (b) any legal entity which has a direct ownership interest in the Applicant exceeding 7.5 percent. It is not to be completed by any legal entity which has only an indirect ownership interest in the Applicant.

Under Municipal Code Section 2-154-015, the Disclosing Party must disclose whether such Disclosing Party or any "Applicable Party" or any Spouse or Domestic Partner thereof currently has a "familial relationship" with any elected city official or department head. A "familial relationship" exists if, as of the date this EDS is signed, the Disclosing Party or any "Applicable Party" or any Spouse or Domestic Partner thereof is related to the mayor, any alderman, the city clerk, the city treasurer or any city department head as spouse or domestic partner or as any of the following, whether by blood or adoption: parent, child, brother or sister, aunt or uncle, niece or nephew, grandparent, grandchild, father-in-law, mother-in-law, son-in-law, daughter-in-law, stepfather or stepmother, stepson or stepdaughter, stepbrother or stepsister or half-brother or half-sister.

"Applicable Party" means (1) all executive officers of the Disclosing Party listed in Section II.B.1.a., if the Disclosing Party is a corporation; all partners of the Disclosing Party, if the Disclosing Party is a general partnership; all general partners and limited partners of the Disclosing Party, if the Disclosing Party is a limited partnership; all managers, managing members and members of the Disclosing Party, if the Disclosing Party is a limited liability company; (2) all principal officers of the Disclosing Party; and (3) any person having more than a 7.5 percent ownership interest in the Disclosing Party. "Principal officers" means the president, chief operating officer, executive director, chief financial officer, treasurer or secretary of a legal entity or any person exercising similar authority.

Does the Disclosing Party or any "Applicable Party" or any Spouse or Domestic Partner thereof currently have a "familial relationship" with an elected city official or department head?

Yes

No

If yes, please identify below (1) the name and title of such person, (2) the name of the legal entity to which such person is connected; (3) the name and title of the elected city official or department head to whom such person has a familial relationship, and (4) the precise nature of such familial relationship.

**CITY OF CHICAGO
ECONOMIC DISCLOSURE STATEMENT
AND AFFIDAVIT**

SECTION I -- GENERAL INFORMATION

A. Legal name of the Disclosing Party submitting this EDS. Include d/b/a/ if applicable:

LaSalle 115 Holdings, LLC

Check ONE of the following three boxes:

Indicate whether the Disclosing Party submitting this EDS is:

1. the Applicant

OR

2. a legal entity holding a direct or indirect interest in the Applicant. State the legal name of the Applicant in which the Disclosing Party holds an interest: LaSalle 115 Holdings, LLC -

OR

Series 20 Montesano

3. a legal entity with a right of control (see Section II.B.1.) State the legal name of the entity in which the Disclosing Party holds a right of control: _____

B. Business address of the Disclosing Party:

111 West Monroe

Chicago, IL 60603

C. Telephone: 312-461-3926 Fax: 312-293-4066 Email: patrick.fox@harrisbank.com

D. Name of contact person: Patrick Fox

E. Federal Employer Identification No. (if you have one) _____

F. Brief description of contract, transaction or other undertaking (referred to below as the "Matter") to which this EDS pertains. (Include project number and location of property, if applicable):

Planned development application for 20,22,28 E. Jackson and 228 S. Wabash

G. Which City agency or department is requesting this EDS? DHED and Law Dept.

If the Matter is a contract being handled by the City's Department of Procurement Services, please complete the following:

Specification # _____ and Contract # _____

SECTION II -- DISCLOSURE OF OWNERSHIP INTERESTS

A. NATURE OF THE DISCLOSING PARTY

1. Indicate the nature of the Disclosing Party:

- | | |
|---|---|
| <input type="checkbox"/> Person | <input checked="" type="checkbox"/> Limited liability company |
| <input type="checkbox"/> Publicly registered business corporation | <input type="checkbox"/> Limited liability partnership |
| <input type="checkbox"/> Privately held business corporation | <input type="checkbox"/> Joint venture |
| <input type="checkbox"/> Sole proprietorship | <input type="checkbox"/> Not-for-profit corporation |
| <input type="checkbox"/> General partnership | (Is the not-for-profit corporation also a 501(c)(3))? |
| <input type="checkbox"/> Limited partnership | <input type="checkbox"/> Yes <input type="checkbox"/> No |
| <input type="checkbox"/> Trust | <input type="checkbox"/> Other (please specify) |

2. For legal entities, the state (or foreign country) of incorporation or organization, if applicable:

Illinois

3. For legal entities not organized in the State of Illinois: Has the organization registered to do business in the State of Illinois as a foreign entity?

Yes No N/A

B. IF THE DISCLOSING PARTY IS A LEGAL ENTITY:

1. List below the full names and titles of all executive officers and all directors of the entity.

NOTE: For not-for-profit corporations, also list below all members, if any, which are legal entities. If there are no such members, write "no members." For trusts, estates or other similar entities, list below the legal titleholder(s).

If the entity is a general partnership, limited partnership, limited liability company, limited liability partnership or joint venture, list below the name and title of each general partner, managing member, manager or any other person or entity that controls the day-to-day management of the Disclosing Party.

NOTE: Each legal entity listed below must submit an EDS on its own behalf.

Name	Title
John Rudy	Director
Thomas O'Neil	Director
Paul Skubic	Director
William Zeidler	Director

2. Please provide the following information concerning each person or entity having a direct or indirect beneficial interest (including ownership) in excess of 7.5% of the Disclosing Party. Examples of such an interest include shares in a corporation, partnership interest in a partnership or joint venture,

interest of a member or manager in a limited liability company, or interest of a beneficiary of a trust, estate or other similar entity. If none, state "None." NOTE: Pursuant to Section 2-154-030 of the Municipal Code of Chicago ("Municipal Code"), the City may require any such additional information from any applicant which is reasonably intended to achieve full disclosure.

Name	Business Address	Percentage Interest in the Disclosing Party
PSPS Holdings, LLC	111 W. Monroe Street Chicago, IL 60603	100%

SECTION III -- BUSINESS RELATIONSHIPS WITH CITY ELECTED OFFICIALS

Has the Disclosing Party had a "business relationship," as defined in Chapter 2-156 of the Municipal Code, with any City elected official in the 12 months before the date this EDS is signed?

Yes No

If yes, please identify below the name(s) of such City elected official(s) and describe such relationship(s):

N/A

SECTION IV -- DISCLOSURE OF SUBCONTRACTORS AND OTHER RETAINED PARTIES

The Disclosing Party must disclose the name and business address of each subcontractor, attorney, lobbyist, accountant, consultant and any other person or entity whom the Disclosing Party has retained or expects to retain in connection with the Matter, as well as the nature of the relationship, and the total amount of the fees paid or estimated to be paid. The Disclosing Party is not required to disclose employees who are paid solely through the Disclosing Party's regular payroll.

"Lobbyist" means any person or entity who undertakes to influence any legislative or administrative action on behalf of any person or entity other than: (1) a not-for-profit entity, on an unpaid basis, or (2) himself. "Lobbyist" also means any person or entity any part of whose duties as an employee of another includes undertaking to influence any legislative or administrative action.

If the Disclosing Party is uncertain whether a disclosure is required under this Section, the Disclosing Party must either ask the City whether disclosure is required or make the disclosure.

Name (indicate whether retained or anticipated to be retained)	Business Address	Relationship to Disclosing Party (subcontractor, attorney, lobbyist, etc.)	Fees (indicate whether paid or estimated.) NOTE: "hourly rate" or "t.b.d." is not an acceptable response.
--	------------------	--	--

(Add sheets if necessary)

Check here if the Disclosing Party has not retained, nor expects to retain, any such persons or entities.

SECTION V -- CERTIFICATIONS

A. COURT-ORDERED CHILD SUPPORT COMPLIANCE

Under Municipal Code Section 2-92-415, substantial owners of business entities that contract with the City must remain in compliance with their child support obligations throughout the contract's term.

Has any person who directly or indirectly owns 10% or more of the Disclosing Party been declared in arrearage on any child support obligations by any Illinois court of competent jurisdiction?

Yes No No person directly or indirectly owns 10% or more of the Disclosing Party.

If "Yes," has the person entered into a court-approved agreement for payment of all support owed and is the person in compliance with that agreement?

Yes No

B. FURTHER CERTIFICATIONS

1. Pursuant to Municipal Code Chapter 1-23, Article I ("Article I")(which the Applicant should consult for defined terms (e.g., "doing business") and legal requirements), if the Disclosing Party submitting this EDS is the Applicant and is doing business with the City, then the Disclosing Party certifies as follows: (i) neither the Applicant nor any controlling person is currently indicted or charged with, or has admitted guilt of, or has ever been convicted of, or placed under supervision for, any criminal offense involving actual, attempted, or conspiracy to commit bribery, theft, fraud, forgery, perjury, dishonesty or deceit against an officer or employee of the City or any sister agency; and (ii) the Applicant understands and acknowledges that compliance with Article I is a continuing requirement for doing business with the City. **NOTE:** If Article I applies to the Applicant, the permanent compliance timeframe in Article I supersedes some five-year compliance timeframes in certifications 2 and 3 below.

2. The Disclosing Party and, if the Disclosing Party is a legal entity, all of those persons or entities identified in Section II.B.1. of this EDS:

- a. are not presently debarred, suspended, proposed for debarment, declared ineligible or voluntarily excluded from any transactions by any federal, state or local unit of government;
- b. have not, within a five-year period preceding the date of this EDS, been convicted of a criminal offense, adjudged guilty, or had a civil judgment rendered against them in connection with: obtaining, attempting to obtain, or performing a public (federal, state or local) transaction or contract under a public transaction; a violation of federal or state antitrust statutes; fraud; embezzlement; theft; forgery; bribery; falsification or destruction of records; making false statements; or receiving stolen property;
- c. are not presently indicted for, or criminally or civilly charged by, a governmental entity (federal, state or local) with committing any of the offenses set forth in clause B.2.b. of this Section V;
- d. have not, within a five-year period preceding the date of this EDS, had one or more public transactions (federal, state or local) terminated for cause or default; and
- e. have not, within a five-year period preceding the date of this EDS, been convicted, adjudged guilty, or found liable in a civil proceeding, or in any criminal or civil action, including actions concerning environmental violations, instituted by the City or by the federal government, any state, or any other unit of local government.

3. The certifications in subparts 3, 4 and 5 concern:

- the Disclosing Party;
- any "Contractor" (meaning any contractor or subcontractor used by the Disclosing Party in connection with the Matter, including but not limited to all persons or legal entities disclosed under Section IV, "Disclosure of Subcontractors and Other Retained Parties");
- any "Affiliated Entity" (meaning a person or entity that, directly or indirectly: controls the Disclosing Party, is controlled by the Disclosing Party, or is, with the Disclosing Party, under common control of another person or entity. Indicia of control include, without limitation: interlocking management or ownership; identity of interests among family members, shared facilities and equipment; common use of employees; or organization of a business entity following the ineligibility of a business entity to do business with federal or state or local government, including the City, using substantially the same management, ownership, or principals as the ineligible entity); with respect to Contractors, the term Affiliated Entity means a person or entity that directly or indirectly controls the Contractor, is controlled by it, or, with the Contractor, is under common control of another person or entity;
- any responsible official of the Disclosing Party, any Contractor or any Affiliated Entity or any other official, agent or employee of the Disclosing Party, any Contractor or any Affiliated Entity, acting pursuant to the direction or authorization of a responsible official of the Disclosing Party, any Contractor or any Affiliated Entity (collectively "Agents").

Neither the Disclosing Party, nor any Contractor, nor any Affiliated Entity of either the Disclosing Party or any Contractor nor any Agents have, during the five years before the date this EDS is signed, or, with respect to a Contractor, an Affiliated Entity, or an Affiliated Entity of a Contractor during the five years before the date of such Contractor's or Affiliated Entity's contract or engagement in connection with the Matter:

- a. bribed or attempted to bribe, or been convicted or adjudged guilty of bribery or attempting to bribe, a public officer or employee of the City, the State of Illinois, or any agency of the federal government or of any state or local government in the United States of America, in that officer's or employee's official capacity;
- b. agreed or colluded with other bidders or prospective bidders, or been a party to any such agreement, or been convicted or adjudged guilty of agreement or collusion among bidders or prospective bidders, in restraint of freedom of competition by agreement to bid a fixed price or otherwise; or
- c. made an admission of such conduct described in a. or b. above that is a matter of record, but have not been prosecuted for such conduct; or
- d. violated the provisions of Municipal Code Section 2-92-610 (Living Wage Ordinance).

4. Neither the Disclosing Party, Affiliated Entity or Contractor, or any of their employees, officials, agents or partners, is barred from contracting with any unit of state or local government as a result of engaging in or being convicted of (1) bid-rigging in violation of 720 ILCS 5/33E-3; (2) bid-rotating in violation of 720 ILCS 5/33E-4; or (3) any similar offense of any state or of the United States of America that contains the same elements as the offense of bid-rigging or bid-rotating.

5. Neither the Disclosing Party nor any Affiliated Entity is listed on any of the following lists maintained by the Office of Foreign Assets Control of the U.S. Department of the Treasury or the Bureau of Industry and Security of the U.S. Department of Commerce or their successors: the Specially Designated Nationals List, the Denied Persons List, the Unverified List, the Entity List and the Debarred List.

6. The Disclosing Party understands and shall comply with the applicable requirements of Chapters 2-55 (Legislative Inspector General), 2-56 (Inspector General) and 2-156 (Governmental Ethics) of the Municipal Code.

7. If the Disclosing Party is unable to certify to any of the above statements in this Part B (Further Certifications), the Disclosing Party must explain below:

N/A

If the letters "NA," the word "None," or no response appears on the lines above, it will be conclusively presumed that the Disclosing Party certified to the above statements.

8. To the best of the Disclosing Party's knowledge after reasonable inquiry, the following is a complete list of all current employees of the Disclosing Party who were, at any time during the 12-month period preceding the execution date of this EDS, an employee, or elected or appointed official, of the City of Chicago (if none, indicate with "N/A" or "none").

N/A

9. To the best of the Disclosing Party's knowledge after reasonable inquiry, the following is a complete list of all gifts that the Disclosing Party has given or caused to be given, at any time during the 12-month period preceding the execution date of this EDS, to an employee, or elected or appointed official, of the City of Chicago. For purposes of this statement, a "gift" does not include: (i) anything made generally available to City employees or to the general public, or (ii) food or drink provided in the course of official City business and having a retail value of less than \$20 per recipient (if none, indicate with "N/A" or "none"). As to any gift listed below, please also list the name of the City recipient.

N/A

C. CERTIFICATION OF STATUS AS FINANCIAL INSTITUTION

1. The Disclosing Party certifies that the Disclosing Party (check one)

is is not

a "financial institution" as defined in Section 2-32-455(b) of the Municipal Code.

2. If the Disclosing Party IS a financial institution, then the Disclosing Party pledges:

"We are not and will not become a predatory lender as defined in Chapter 2-32 of the Municipal Code. We further pledge that none of our affiliates is, and none of them will become, a predatory lender as defined in Chapter 2-32 of the Municipal Code. We understand that becoming a predatory lender or becoming an affiliate of a predatory lender may result in the loss of the privilege of doing business with the City."

If the Disclosing Party is unable to make this pledge because it or any of its affiliates (as defined in Section 2-32-455(b) of the Municipal Code) is a predatory lender within the meaning of Chapter 2-32 of the Municipal Code, explain here (attach additional pages if necessary):

N/A

If the letters "NA," the word "None," or no response appears on the lines above, it will be conclusively presumed that the Disclosing Party certified to the above statements.

D. CERTIFICATION REGARDING INTEREST IN CITY BUSINESS

Any words or terms that are defined in Chapter 2-156 of the Municipal Code have the same meanings when used in this Part D.

1. In accordance with Section 2-156-110 of the Municipal Code: Does any official or employee of the City have a financial interest in his or her own name or in the name of any other person or entity in the Matter?

Yes No

NOTE: If you checked "Yes" to Item D.1., proceed to Items D.2. and D.3. If you checked "No" to Item D.1., proceed to Part E.

2. Unless sold pursuant to a process of competitive bidding, or otherwise permitted, no City elected official or employee shall have a financial interest in his or her own name or in the name of any other person or entity in the purchase of any property that (i) belongs to the City, or (ii) is sold for taxes or assessments, or (iii) is sold by virtue of legal process at the suit of the City (collectively, "City Property Sale"). Compensation for property taken pursuant to the City's eminent domain power does not constitute a financial interest within the meaning of this Part D.

Does the Matter involve a City Property Sale?

Yes No

3. If you checked "Yes" to Item D.1., provide the names and business addresses of the City officials or employees having such interest and identify the nature of such interest:

Name	Business Address	Nature of Interest

4. The Disclosing Party further certifies that no prohibited financial interest in the Matter will be acquired by any City official or employee.

E. CERTIFICATION REGARDING SLAVERY ERA BUSINESS

Please check either 1. or 2. below. If the Disclosing Party checks 2., the Disclosing Party must disclose below or in an attachment to this EDS all information required by paragraph 2. Failure to

comply with these disclosure requirements may make any contract entered into with the City in connection with the Matter voidable by the City.

 x 1. The Disclosing Party verifies that the Disclosing Party has searched any and all records of the Disclosing Party and any and all predecessor entities regarding records of investments or profits from slavery or slaveholder insurance policies during the slavery era (including insurance policies issued to slaveholders that provided coverage for damage to or injury or death of their slaves), and the Disclosing Party has found no such records.

 2. The Disclosing Party verifies that, as a result of conducting the search in step 1 above, the Disclosing Party has found records of investments or profits from slavery or slaveholder insurance policies. The Disclosing Party verifies that the following constitutes full disclosure of all such records, including the names of any and all slaves or slaveholders described in those records:

SECTION VI -- CERTIFICATIONS FOR FEDERALLY FUNDED MATTERS

NOTE: If the Matter is federally funded, complete this Section VI. If the Matter is not federally funded, proceed to Section VII. For purposes of this Section VI, tax credits allocated by the City and proceeds of debt obligations of the City are not federal funding.

A. CERTIFICATION REGARDING LOBBYING

1. List below the names of all persons or entities registered under the federal Lobbying Disclosure Act of 1995 who have made lobbying contacts on behalf of the Disclosing Party with respect to the Matter: (Add sheets if necessary):

N/A

(If no explanation appears or begins on the lines above, or if the letters "NA" or if the word "None" appear, it will be conclusively presumed that the Disclosing Party means that NO persons or entities registered under the Lobbying Disclosure Act of 1995 have made lobbying contacts on behalf of the Disclosing Party with respect to the Matter.)

2. The Disclosing Party has not spent and will not expend any federally appropriated funds to pay any person or entity listed in Paragraph A.1. above for his or her lobbying activities or to pay any person or entity to influence or attempt to influence an officer or employee of any agency, as defined by applicable federal law, a member of Congress, an officer or employee of Congress, or an employee of a member of Congress, in connection with the award of any federally funded contract, making any federally funded grant or loan, entering into any cooperative agreement, or to extend, continue, renew, amend, or modify any federally funded contract, grant, loan, or cooperative agreement.

3. The Disclosing Party will submit an updated certification at the end of each calendar quarter in which there occurs any event that materially affects the accuracy of the statements and information set forth in paragraphs A.1. and A.2. above.

4. The Disclosing Party certifies that either: (i) it is not an organization described in section 501(c)(4) of the Internal Revenue Code of 1986; or (ii) it is an organization described in section 501(c)(4) of the Internal Revenue Code of 1986 but has not engaged and will not engage in "Lobbying Activities".

5. If the Disclosing Party is the Applicant, the Disclosing Party must obtain certifications equal in form and substance to paragraphs A.1. through A.4. above from all subcontractors before it awards any subcontract and the Disclosing Party must maintain all such subcontractors' certifications for the duration of the Matter and must make such certifications promptly available to the City upon request.

B. CERTIFICATION REGARDING EQUAL EMPLOYMENT OPPORTUNITY

If the Matter is federally funded, federal regulations require the Applicant and all proposed subcontractors to submit the following information with their bids or in writing at the outset of negotiations.

Is the Disclosing Party the Applicant? N/A

Yes

No

If "Yes," answer the three questions below:

1. Have you developed and do you have on file affirmative action programs pursuant to applicable federal regulations? (See 41 CFR Part 60-2.)

Yes

No

2. Have you filed with the Joint Reporting Committee, the Director of the Office of Federal Contract Compliance Programs, or the Equal Employment Opportunity Commission all reports due under the applicable filing requirements?

Yes

No

3. Have you participated in any previous contracts or subcontracts subject to the equal opportunity clause?

Yes

No

If you checked "No" to question 1. or 2. above, please provide an explanation:

SECTION VII -- ACKNOWLEDGMENTS, CONTRACT INCORPORATION, COMPLIANCE, PENALTIES, DISCLOSURE

The Disclosing Party understands and agrees that:

A. The certifications, disclosures, and acknowledgments contained in this EDS will become part of any contract or other agreement between the Applicant and the City in connection with the Matter, whether procurement, City assistance, or other City action, and are material inducements to the City's execution of any contract or taking other action with respect to the Matter. The Disclosing Party understands that it must comply with all statutes, ordinances, and regulations on which this EDS is based.

B. The City's Governmental Ethics and Campaign Financing Ordinances, Chapters 2-156 and 2-164 of the Municipal Code, impose certain duties and obligations on persons or entities seeking City contracts, work, business, or transactions. The full text of these ordinances and a training program is available on line at www.cityofchicago.org/Ethics, and may also be obtained from the City's Board of Ethics, 740 N.

Sedgwick St., Suite 500, Chicago, IL 60610, (312) 744-9660. The Disclosing Party must comply fully with the applicable ordinances.

C. If the City determines that any information provided in this EDS is false, incomplete or inaccurate, any contract or other agreement in connection with which it is submitted may be rescinded or be void or voidable, and the City may pursue any remedies under the contract or agreement (if not rescinded or void), at law, or in equity, including terminating the Disclosing Party's participation in the Matter and/or declining to allow the Disclosing Party to participate in other transactions with the City. Remedies at law for a false statement of material fact may include incarceration and an award to the City of treble damages.

D. It is the City's policy to make this document available to the public on its Internet site and/or upon request. Some or all of the information provided on this EDS and any attachments to this EDS may be made available to the public on the Internet, in response to a Freedom of Information Act request, or otherwise. By completing and signing this EDS, the Disclosing Party waives and releases any possible rights or claims which it may have against the City in connection with the public release of information contained in this EDS and also authorizes the City to verify the accuracy of any information submitted in this EDS.

E. The information provided in this EDS must be kept current. In the event of changes, the Disclosing Party must supplement this EDS up to the time the City takes action on the Matter. If the Matter is a contract being handled by the City's Department of Procurement Services, the Disclosing Party must update this EDS as the contract requires. **NOTE:** With respect to Matters subject to Article I of Chapter 1-23 of the Municipal Code (imposing **PERMANENT INELIGIBILITY** for certain specified offenses), the information provided herein regarding eligibility must be kept current for a longer period, as required by Chapter 1-23 and Section 2-154-020 of the Municipal Code.

The Disclosing Party represents and warrants that:

F.1. The Disclosing Party is not delinquent in the payment of any tax administered by the Illinois Department of Revenue, nor are the Disclosing Party or its Affiliated Entities delinquent in paying any fine, fee, tax or other charge owed to the City. This includes, but is not limited to, all water charges, sewer charges, license fees, parking tickets, property taxes or sales taxes.

F.2 If the Disclosing Party is the Applicant, the Disclosing Party and its Affiliated Entities will not use, nor permit their subcontractors to use, any facility listed by the U.S. E.P.A. on the federal Excluded Parties List System ("EPLS") maintained by the U. S. General Services Administration.

F.3 If the Disclosing Party is the Applicant, the Disclosing Party will obtain from any contractors/subcontractors hired or to be hired in connection with the Matter certifications equal in form and substance to those in F.1. and F.2. above and will not, without the prior written consent of the City, use any such contractor/subcontractor that does not provide such certifications or that the Disclosing Party has reason to believe has not provided or cannot provide truthful certifications.

NOTE: If the Disclosing Party cannot certify as to any of the items in F.1., F.2. or F.3. above, an explanatory statement must be attached to this EDS.

CERTIFICATION

Under penalty of perjury, the person signing below: (1) warrants that he/she is authorized to execute this EDS and Appendix A (if applicable) on behalf of the Disclosing Party, and (2) warrants that all certifications and statements contained in this EDS and Appendix A (if applicable) are true, accurate and complete as of the date furnished to the City.

LaSalle 115 Holdings, LLC

(Print or type name of Disclosing Party)

By: *Patrick J. Fox*
(Sign here)

Patrick J. Fox

(Print or type name of person signing)

Vice President - BMO Enterprise Risk and Portfolio Mgmt Group

(Print or type title of person signing)

Signed and sworn to before me on (date) February 10, 2012,
at Will County, Illinois (state).



Lauren Sobczak Notary Public.

Commission expires: May 10 2015

**CITY OF CHICAGO
ECONOMIC DISCLOSURE STATEMENT AND AFFIDAVIT
APPENDIX A**

FAMILIAL RELATIONSHIPS WITH ELECTED CITY OFFICIALS AND DEPARTMENT HEADS

This Appendix is to be completed only by (a) the Applicant, and (b) any legal entity which has a direct ownership interest in the Applicant exceeding 7.5 percent. It is not to be completed by any legal entity which has only an indirect ownership interest in the Applicant.

Under Municipal Code Section 2-154-015, the Disclosing Party must disclose whether such Disclosing Party or any "Applicable Party" or any Spouse or Domestic Partner thereof currently has a "familial relationship" with any elected city official or department head. A "familial relationship" exists if, as of the date this EDS is signed, the Disclosing Party or any "Applicable Party" or any Spouse or Domestic Partner thereof is related to the mayor, any alderman, the city clerk, the city treasurer or any city department head as spouse or domestic partner or as any of the following, whether by blood or adoption: parent, child, brother or sister, aunt or uncle, niece or nephew, grandparent, grandchild, father-in-law, mother-in-law, son-in-law, daughter-in-law, stepfather or stepmother, stepson or stepdaughter, stepbrother or stepsister or half-brother or half-sister.

"Applicable Party" means (1) all executive officers of the Disclosing Party listed in Section II.B.1.a., if the Disclosing Party is a corporation; all partners of the Disclosing Party, if the Disclosing Party is a general partnership; all general partners and limited partners of the Disclosing Party, if the Disclosing Party is a limited partnership; all managers, managing members and members of the Disclosing Party, if the Disclosing Party is a limited liability company; (2) all principal officers of the Disclosing Party; and (3) any person having more than a 7.5 percent ownership interest in the Disclosing Party. "Principal officers" means the president, chief operating officer, executive director, chief financial officer, treasurer or secretary of a legal entity or any person exercising similar authority.

Does the Disclosing Party or any "Applicable Party" or any Spouse or Domestic Partner thereof currently have a "familial relationship" with an elected city official or department head?

Yes

No

If yes, please identify below (1) the name and title of such person, (2) the name of the legal entity to which such person is connected; (3) the name and title of the elected city official or department head to whom such person has a familial relationship, and (4) the precise nature of such familial relationship.

**CITY OF CHICAGO
ECONOMIC DISCLOSURE STATEMENT
AND AFFIDAVIT**

SECTION I -- GENERAL INFORMATION

A. Legal name of the Disclosing Party submitting this EDS. Include d/b/a/ if applicable:

PSPS Holdings, LLC

Check ONE of the following three boxes:

Indicate whether the Disclosing Party submitting this EDS is:

1. the Applicant
OR

2. a legal entity holding a direct or indirect interest in the Applicant. State the legal name of the Applicant in which the Disclosing Party holds an interest: LaSalle 115 Holdings LLC-
OR Series 20 Montesano

3. a legal entity with a right of control (see Section II.B.1.) State the legal name of the entity in which the Disclosing Party holds a right of control: _____

B. Business address of the Disclosing Party: 111 West Monroe
Chicago, IL 60603

C. Telephone: _____ Fax: _____ Email: _____

D. Name of contact person: John Rudy

E. Federal Employer Identification No. (if you have one) _____

F. Brief description of contract, transaction or other undertaking (referred to below as the "matter") to which this EDS pertains. (Include project number and location of property, if applicable):

Planned development application for 20,22,28 E. Jackson and 228 S. Wabash

G. Which City agency or department is requesting this EDS? DHED and Law Dept.

If the Matter is a contract being handled by the City's Department of Procurement Services, please complete the following:

Specification # _____ and Contract # _____

SECTION II -- DISCLOSURE OF OWNERSHIP INTERESTS

A. NATURE OF THE DISCLOSING PARTY

1. Indicate the nature of the Disclosing Party:

- | | |
|---|---|
| <input type="checkbox"/> Person | <input checked="" type="checkbox"/> Limited liability company |
| <input type="checkbox"/> Publicly registered business corporation | <input type="checkbox"/> Limited liability partnership |
| <input type="checkbox"/> Privately held business corporation | <input type="checkbox"/> Joint venture |
| <input type="checkbox"/> Sole proprietorship | <input type="checkbox"/> Not-for-profit corporation |
| <input type="checkbox"/> General partnership | (Is the not-for-profit corporation also a 501(c)(3))? |
| <input type="checkbox"/> Limited partnership | <input type="checkbox"/> Yes <input type="checkbox"/> No |
| <input type="checkbox"/> Trust | <input type="checkbox"/> Other (please specify) |

2. For legal entities, the state (or foreign country) of incorporation or organization, if applicable:

Delaware

3. For legal entities not organized in the State of Illinois: Has the organization registered to do business in the State of Illinois as a foreign entity?

- Yes No N/A

B. IF THE DISCLOSING PARTY IS A LEGAL ENTITY:

1. List below the full names and titles of all executive officers and all directors of the entity.

NOTE: For not-for-profit corporations, also list below all members, if any, which are legal entities. If there are no such members, write "no members." For trusts, estates or other similar entities, list below the legal titleholder(s).

If the entity is a general partnership, limited partnership, limited liability company, limited liability partnership or joint venture, list below the name and title of each general partner, managing member, manager or any other person or entity that controls the day-to-day management of the Disclosing Party.

NOTE: Each legal entity listed below must submit an EDS on its own behalf.

Name	Title
John Rudy	Director
Thomas O'Neil	Director
Paul Skubic	Director
William Zeidler	Director

2. Please provide the following information concerning each person or entity having a direct or indirect beneficial interest (including ownership) in excess of 7.5% of the Disclosing Party. Examples of such an interest include shares in a corporation, partnership interest in a partnership or joint venture,

interest of a member or manager in a limited liability company, or interest of a beneficiary of a trust, estate or other similar entity. If none, state "None." NOTE: Pursuant to Section 2-154-030 of the Municipal Code of Chicago ("Municipal Code"), the City may require any such additional information from any applicant which is reasonably intended to achieve full disclosure.

Name	Business Address	Percentage Interest in the Disclosing Party
BMO Financial Corp.	1209 Orange Street Wilmington, DE 19801	100%

SECTION III -- BUSINESS RELATIONSHIPS WITH CITY ELECTED OFFICIALS

Has the Disclosing Party had a "business relationship," as defined in Chapter 2-156 of the Municipal Code, with any City elected official in the 12 months before the date this EDS is signed?

Yes No

If yes, please identify below the name(s) of such City elected official(s) and describe such relationship(s):

SECTION IV -- DISCLOSURE OF SUBCONTRACTORS AND OTHER RETAINED PARTIES

The Disclosing Party must disclose the name and business address of each subcontractor, attorney, lobbyist, accountant, consultant and any other person or entity whom the Disclosing Party has retained or expects to retain in connection with the Matter, as well as the nature of the relationship, and the total amount of the fees paid or estimated to be paid. The Disclosing Party is not required to disclose employees who are paid solely through the Disclosing Party's regular payroll.

"Lobbyist" means any person or entity who undertakes to influence any legislative or administrative action on behalf of any person or entity other than: (1) a not-for-profit entity, on an unpaid basis, or (2) himself. "Lobbyist" also means any person or entity any part of whose duties as an employee of another includes undertaking to influence any legislative or administrative action.

If the Disclosing Party is uncertain whether a disclosure is required under this Section, the Disclosing Party must either ask the City whether disclosure is required or make the disclosure.

Name (indicate whether retained or anticipated to be retained)	Business Address	Relationship to Disclosing Party (subcontractor, attorney, lobbyist, etc.)	Fees (indicate whether paid or estimated.) NOTE: "hourly rate" or "t.b.d." is not an acceptable response.
--	------------------	--	--

(Add sheets if necessary)

Check here if the Disclosing Party has not retained, nor expects to retain, any such persons or entities.

SECTION V -- CERTIFICATIONS

A. COURT-ORDERED CHILD SUPPORT COMPLIANCE

Under Municipal Code Section 2-92-415, substantial owners of business entities that contract with the City must remain in compliance with their child support obligations throughout the contract's term.

Has any person who directly or indirectly owns 10% or more of the Disclosing Party been declared in arrearage on any child support obligations by any Illinois court of competent jurisdiction?

Yes No No person directly or indirectly owns 10% or more of the Disclosing Party.

If "Yes," has the person entered into a court-approved agreement for payment of all support owed and is the person in compliance with that agreement?

Yes No

B. FURTHER CERTIFICATIONS

1. Pursuant to Municipal Code Chapter 1-23, Article I ("Article I")(which the Applicant should consult for defined terms (e.g., "doing business") and legal requirements), if the Disclosing Party submitting this EDS is the Applicant and is doing business with the City, then the Disclosing Party certifies as follows: (i) neither the Applicant nor any controlling person is currently indicted or charged with, or has admitted guilt of, or has ever been convicted of, or placed under supervision for, any criminal offense involving actual, attempted, or conspiracy to commit bribery, theft, fraud, forgery, perjury, dishonesty or deceit against an officer or employee of the City or any sister agency; and (ii) the Applicant understands and acknowledges that compliance with Article I is a continuing requirement for doing business with the City. **NOTE:** If Article I applies to the Applicant, the permanent compliance timeframe in Article I supersedes some five-year compliance timeframes in certifications 2 and 3 below.

2. The Disclosing Party and, if the Disclosing Party is a legal entity, all of those persons or entities identified in Section II.B.1. of this EDS:

- a. are not presently debarred, suspended, proposed for debarment, declared ineligible or voluntarily excluded from any transactions by any federal, state or local unit of government;
- b. have not, within a five-year period preceding the date of this EDS, been convicted of a criminal offense, adjudged guilty, or had a civil judgment rendered against them in connection with: obtaining, attempting to obtain, or performing a public (federal, state or local) transaction or contract under a public transaction; a violation of federal or state antitrust statutes; fraud; embezzlement; theft; forgery; bribery; falsification or destruction of records; making false statements; or receiving stolen property;
- c. are not presently indicted for, or criminally or civilly charged by, a governmental entity (federal, state or local) with committing any of the offenses set forth in clause B.2.b. of this Section V;
- d. have not, within a five-year period preceding the date of this EDS, had one or more public transactions (federal, state or local) terminated for cause or default; and
- e. have not, within a five-year period preceding the date of this EDS, been convicted, adjudged guilty, or found liable in a civil proceeding, or in any criminal or civil action, including actions concerning environmental violations, instituted by the City or by the federal government, any state, or any other unit of local government.

3. The certifications in subparts 3, 4 and 5 concern:

- the Disclosing Party;
- any "Contractor" (meaning any contractor or subcontractor used by the Disclosing Party in connection with the Matter, including but not limited to all persons or legal entities disclosed under Section IV, "Disclosure of Subcontractors and Other Retained Parties");
- any "Affiliated Entity" (meaning a person or entity that, directly or indirectly: controls the Disclosing Party, is controlled by the Disclosing Party, or is, with the Disclosing Party, under common control of another person or entity. Indicia of control include, without limitation: interlocking management or ownership; identity of interests among family members, shared facilities and equipment; common use of employees; or organization of a business entity following the ineligibility of a business entity to do business with federal or state or local government, including the City, using substantially the same management, ownership, or principals as the ineligible entity); with respect to Contractors, the term Affiliated Entity means a person or entity that directly or indirectly controls the Contractor, is controlled by it, or, with the Contractor, is under common control of another person or entity;
- any responsible official of the Disclosing Party, any Contractor or any Affiliated Entity or any other official, agent or employee of the Disclosing Party, any Contractor or any Affiliated Entity, acting pursuant to the direction or authorization of a responsible official of the Disclosing Party, any Contractor or any Affiliated Entity (collectively "Agents").

Neither the Disclosing Party, nor any Contractor, nor any Affiliated Entity of either the Disclosing Party or any Contractor nor any Agents have, during the five years before the date this EDS is signed, or, with respect to a Contractor, an Affiliated Entity, or an Affiliated Entity of a Contractor during the five years before the date of such Contractor's or Affiliated Entity's contract or engagement in connection with the Matter:

- a. bribed or attempted to bribe, or been convicted or adjudged guilty of bribery or attempting to bribe, a public officer or employee of the City, the State of Illinois, or any agency of the federal government or of any state or local government in the United States of America, in that officer's or employee's official capacity;
- b. agreed or colluded with other bidders or prospective bidders, or been a party to any such agreement, or been convicted or adjudged guilty of agreement or collusion among bidders or prospective bidders, in restraint of freedom of competition by agreement to bid a fixed price or otherwise; or
- c. made an admission of such conduct described in a. or b. above that is a matter of record, but have not been prosecuted for such conduct; or
- d. violated the provisions of Municipal Code Section 2-92-610 (Living Wage Ordinance).

4. Neither the Disclosing Party, Affiliated Entity or Contractor, or any of their employees, officials, agents or partners, is barred from contracting with any unit of state or local government as a result of engaging in or being convicted of (1) bid-rigging in violation of 720 ILCS 5/33E-3; (2) bid-rotating in violation of 720 ILCS 5/33E-4; or (3) any similar offense of any state or of the United States of America that contains the same elements as the offense of bid-rigging or bid-rotating.

5. Neither the Disclosing Party nor any Affiliated Entity is listed on any of the following lists maintained by the Office of Foreign Assets Control of the U.S. Department of the Treasury or the Bureau of Industry and Security of the U.S. Department of Commerce or their successors: the Specially Designated Nationals List, the Denied Persons List, the Unverified List, the Entity List and the Debarred List.

6. The Disclosing Party understands and shall comply with the applicable requirements of Chapters 2-55 (Legislative Inspector General), 2-56 (Inspector General) and 2-156 (Governmental Ethics) of the Municipal Code.

7. If the Disclosing Party is unable to certify to any of the above statements in this Part B (Further Certifications), the Disclosing Party must explain below:

N/A

If the letters "NA," the word "None," or no response appears on the lines above, it will be conclusively presumed that the Disclosing Party certified to the above statements.

8. To the best of the Disclosing Party's knowledge after reasonable inquiry, the following is a complete list of all current employees of the Disclosing Party who were, at any time during the 12-month period preceding the execution date of this EDS, an employee, or elected or appointed official, of the City of Chicago (if none, indicate with "N/A" or "none").

N/A

9. To the best of the Disclosing Party's knowledge after reasonable inquiry, the following is a complete list of all gifts that the Disclosing Party has given or caused to be given, at any time during the 12-month period preceding the execution date of this EDS, to an employee, or elected or appointed official, of the City of Chicago. For purposes of this statement, a "gift" does not include: (i) anything made generally available to City employees or to the general public, or (ii) food or drink provided in the course of official City business and having a retail value of less than \$20 per recipient (if none, indicate with "N/A" or "none"). As to any gift listed below, please also list the name of the City recipient.

N/A

C. CERTIFICATION OF STATUS AS FINANCIAL INSTITUTION

1. The Disclosing Party certifies that the Disclosing Party (check one)

is is not

a "financial institution" as defined in Section 2-32-455(b) of the Municipal Code.

2. If the Disclosing Party IS a financial institution, then the Disclosing Party pledges:

"We are not and will not become a predatory lender as defined in Chapter 2-32 of the Municipal Code. We further pledge that none of our affiliates is, and none of them will become, a predatory lender as defined in Chapter 2-32 of the Municipal Code. We understand that becoming a predatory lender or becoming an affiliate of a predatory lender may result in the loss of the privilege of doing business with the City."

If the Disclosing Party is unable to make this pledge because it or any of its affiliates (as defined in Section 2-32-455(b) of the Municipal Code) is a predatory lender within the meaning of Chapter 2-32 of the Municipal Code, explain here (attach additional pages if necessary):

N/A

If the letters "NA," the word "None," or no response appears on the lines above, it will be conclusively presumed that the Disclosing Party certified to the above statements.

D. CERTIFICATION REGARDING INTEREST IN CITY BUSINESS

Any words or terms that are defined in Chapter 2-156 of the Municipal Code have the same meanings when used in this Part D.

1. In accordance with Section 2-156-110 of the Municipal Code: Does any official or employee of the City have a financial interest in his or her own name or in the name of any other person or entity in the Matter?

Yes No

NOTE: If you checked "Yes" to Item D.1., proceed to Items D.2. and D.3. If you checked "No" to Item D.1., proceed to Part E.

2. Unless sold pursuant to a process of competitive bidding, or otherwise permitted, no City elected official or employee shall have a financial interest in his or her own name or in the name of any other person or entity in the purchase of any property that (i) belongs to the City, or (ii) is sold for taxes or assessments, or (iii) is sold by virtue of legal process at the suit of the City (collectively, "City Property Sale"). Compensation for property taken pursuant to the City's eminent domain power does not constitute a financial interest within the meaning of this Part D.

Does the Matter involve a City Property Sale?

Yes No

3. If you checked "Yes" to Item D.1., provide the names and business addresses of the City officials or employees having such interest and identify the nature of such interest:

Name	Business Address	Nature of Interest

4. The Disclosing Party further certifies that no prohibited financial interest in the Matter will be acquired by any City official or employee.

E. CERTIFICATION REGARDING SLAVERY ERA BUSINESS

Please check either 1. or 2. below. If the Disclosing Party checks 2., the Disclosing Party must disclose below or in an attachment to this EDS all information required by paragraph 2. Failure to

comply with these disclosure requirements may make any contract entered into with the City in connection with the Matter voidable by the City.

 x 1. The Disclosing Party verifies that the Disclosing Party has searched any and all records of the Disclosing Party and any and all predecessor entities regarding records of investments or profits from slavery or slaveholder insurance policies during the slavery era (including insurance policies issued to slaveholders that provided coverage for damage to or injury or death of their slaves), and the Disclosing Party has found no such records.

 2. The Disclosing Party verifies that, as a result of conducting the search in step 1 above, the Disclosing Party has found records of investments or profits from slavery or slaveholder insurance policies. The Disclosing Party verifies that the following constitutes full disclosure of all such records, including the names of any and all slaves or slaveholders described in those records:

SECTION VI -- CERTIFICATIONS FOR FEDERALLY FUNDED MATTERS

NOTE: If the Matter is federally funded, complete this Section VI. If the Matter is not federally funded, proceed to Section VII. For purposes of this Section VI, tax credits allocated by the City and proceeds of debt obligations of the City are not federal funding.

A. CERTIFICATION REGARDING LOBBYING

1. List below the names of all persons or entities registered under the federal Lobbying Disclosure Act of 1995 who have made lobbying contacts on behalf of the Disclosing Party with respect to the Matter: (Add sheets if necessary):

N/A

(If no explanation appears or begins on the lines above, or if the letters "NA" or if the word "None" appear, it will be conclusively presumed that the Disclosing Party means that NO persons or entities registered under the Lobbying Disclosure Act of 1995 have made lobbying contacts on behalf of the Disclosing Party with respect to the Matter.)

2. The Disclosing Party has not spent and will not expend any federally appropriated funds to pay any person or entity listed in Paragraph A.1. above for his or her lobbying activities or to pay any person or entity to influence or attempt to influence an officer or employee of any agency, as defined by applicable federal law, a member of Congress, an officer or employee of Congress, or an employee of a member of Congress, in connection with the award of any federally funded contract, making any federally funded grant or loan, entering into any cooperative agreement, or to extend, continue, renew, amend, or modify any federally funded contract, grant, loan, or cooperative agreement.

3. The Disclosing Party will submit an updated certification at the end of each calendar quarter in which there occurs any event that materially affects the accuracy of the statements and information set forth in paragraphs A.1. and A.2. above.

4. The Disclosing Party certifies that either: (i) it is not an organization described in section 501(c)(4) of the Internal Revenue Code of 1986; or (ii) it is an organization described in section 501(c)(4) of the Internal Revenue Code of 1986 but has not engaged and will not engage in "Lobbying Activities".

5. If the Disclosing Party is the Applicant, the Disclosing Party must obtain certifications equal in form and substance to paragraphs A.1. through A.4. above from all subcontractors before it awards any subcontract and the Disclosing Party must maintain all such subcontractors' certifications for the duration of the Matter and must make such certifications promptly available to the City upon request.

B. CERTIFICATION REGARDING EQUAL EMPLOYMENT OPPORTUNITY

If the Matter is federally funded, federal regulations require the Applicant and all proposed subcontractors to submit the following information with their bids or in writing at the outset of negotiations.

Is the Disclosing Party the Applicant? N/A

Yes No

If "Yes," answer the three questions below:

1. Have you developed and do you have on file affirmative action programs pursuant to applicable federal regulations? (See 41 CFR Part 60-2.)

Yes No

2. Have you filed with the Joint Reporting Committee, the Director of the Office of Federal Contract Compliance Programs, or the Equal Employment Opportunity Commission all reports due under the applicable filing requirements?

Yes No

3. Have you participated in any previous contracts or subcontracts subject to the equal opportunity clause?

Yes No

If you checked "No" to question 1. or 2. above, please provide an explanation:

**SECTION VII -- ACKNOWLEDGMENTS, CONTRACT INCORPORATION,
COMPLIANCE, PENALTIES, DISCLOSURE**

The Disclosing Party understands and agrees that:

A. The certifications, disclosures, and acknowledgments contained in this EDS will become part of any contract or other agreement between the Applicant and the City in connection with the Matter, whether procurement, City assistance, or other City action, and are material inducements to the City's execution of any contract or taking other action with respect to the Matter. The Disclosing Party understands that it must comply with all statutes, ordinances, and regulations on which this EDS is based.

B. The City's Governmental Ethics and Campaign Financing Ordinances, Chapters 2-156 and 2-164 of the Municipal Code, impose certain duties and obligations on persons or entities seeking City contracts, work, business, or transactions. The full text of these ordinances and a training program is available on line at www.cityofchicago.org/Ethics, and may also be obtained from the City's Board of Ethics, 740 N.

Sedgwick St., Suite 500, Chicago, IL 60610, (312) 744-9660. The Disclosing Party must comply fully with the applicable ordinances.

C. If the City determines that any information provided in this EDS is false, incomplete or inaccurate, any contract or other agreement in connection with which it is submitted may be rescinded or be void or voidable, and the City may pursue any remedies under the contract or agreement (if not rescinded or void), at law, or in equity, including terminating the Disclosing Party's participation in the Matter and/or declining to allow the Disclosing Party to participate in other transactions with the City. Remedies at law for a false statement of material fact may include incarceration and an award to the City of treble damages.

D. It is the City's policy to make this document available to the public on its Internet site and/or upon request. Some or all of the information provided on this EDS and any attachments to this EDS may be made available to the public on the Internet, in response to a Freedom of Information Act request, or otherwise. By completing and signing this EDS, the Disclosing Party waives and releases any possible rights or claims which it may have against the City in connection with the public release of information contained in this EDS and also authorizes the City to verify the accuracy of any information submitted in this EDS.

E. The information provided in this EDS must be kept current. In the event of changes, the Disclosing Party must supplement this EDS up to the time the City takes action on the Matter. If the Matter is a contract being handled by the City's Department of Procurement Services, the Disclosing Party must update this EDS as the contract requires. **NOTE:** With respect to Matters subject to Article I of Chapter 1-23 of the Municipal Code (imposing **PERMANENT INELIGIBILITY** for certain specified offenses), the information provided herein regarding eligibility must be kept current for a longer period, as required by Chapter 1-23 and Section 2-154-020 of the Municipal Code.

The Disclosing Party represents and warrants that:

F.1. The Disclosing Party is not delinquent in the payment of any tax administered by the Illinois Department of Revenue, nor are the Disclosing Party or its Affiliated Entities delinquent in paying any fine, fee, tax or other charge owed to the City. This includes, but is not limited to, all water charges, sewer charges, license fees, parking tickets, property taxes or sales taxes.

F.2 If the Disclosing Party is the Applicant, the Disclosing Party and its Affiliated Entities will not use, nor permit their subcontractors to use, any facility listed by the U.S. E.P.A. on the federal Excluded Parties List System ("EPLS") maintained by the U. S. General Services Administration.

F.3 If the Disclosing Party is the Applicant, the Disclosing Party will obtain from any contractors/subcontractors hired or to be hired in connection with the Matter certifications equal in form and substance to those in F.1. and F.2. above and will not, without the prior written consent of the City, use any such contractor/subcontractor that does not provide such certifications or that the Disclosing Party has reason to believe has not provided or cannot provide truthful certifications.

NOTE: If the Disclosing Party cannot certify as to any of the items in F.1., F.2. or F.3. above, an explanatory statement must be attached to this EDS.

CERTIFICATION

Under penalty of perjury, the person signing below: (1) warrants that he/she is authorized to execute this EDS and Appendix A (if applicable) on behalf of the Disclosing Party, and (2) warrants that all certifications and statements contained in this EDS and Appendix A (if applicable) are true, accurate and complete as of the date furnished to the City.

PSPS Holdings LLC
(Print or type name of Disclosing Party)

By: *[Signature]*
(Sign here)

JOHN T. RUDY
(Print or type name of person signing)

PRESIDENT
(Print or type title of person signing)

Signed and sworn to before me on (date) February 10, 2012
at Will County, Illinois (state).

[Signature] Notary Public.

Commission expires: May 10, 2015



**CITY OF CHICAGO
ECONOMIC DISCLOSURE STATEMENT AND AFFIDAVIT
APPENDIX A**

FAMILIAL RELATIONSHIPS WITH ELECTED CITY OFFICIALS AND DEPARTMENT HEADS

This Appendix is to be completed only by (a) the Applicant, and (b) any legal entity which has a direct ownership interest in the Applicant exceeding 7.5 percent. It is not to be completed by any legal entity which has only an indirect ownership interest in the Applicant.

Under Municipal Code Section 2-154-015, the Disclosing Party must disclose whether such Disclosing Party or any "Applicable Party" or any Spouse or Domestic Partner thereof currently has a "familial relationship" with any elected city official or department head. A "familial relationship" exists if, as of the date this EDS is signed, the Disclosing Party or any "Applicable Party" or any Spouse or Domestic Partner thereof is related to the mayor, any alderman, the city clerk, the city treasurer or any city department head as spouse or domestic partner or as any of the following, whether by blood or adoption: parent, child, brother or sister, aunt or uncle, niece or nephew, grandparent, grandchild, father-in-law, mother-in-law, son-in-law, daughter-in-law, stepfather or stepmother, stepson or stepdaughter, stepbrother or stepsister or half-brother or half-sister.

"Applicable Party" means (1) all executive officers of the Disclosing Party listed in Section II.B.1.a., if the Disclosing Party is a corporation; all partners of the Disclosing Party, if the Disclosing Party is a general partnership; all general partners and limited partners of the Disclosing Party, if the Disclosing Party is a limited partnership; all managers, managing members and members of the Disclosing Party, if the Disclosing Party is a limited liability company; (2) all principal officers of the Disclosing Party; and (3) any person having more than a 7.5 percent ownership interest in the Disclosing Party. "Principal officers" means the president, chief operating officer, executive director, chief financial officer, treasurer or secretary of a legal entity or any person exercising similar authority.

Does the Disclosing Party or any "Applicable Party" or any Spouse or Domestic Partner thereof currently have a "familial relationship" with an elected city official or department head?

Yes

No

If yes, please identify below (1) the name and title of such person, (2) the name of the legal entity to which such person is connected; (3) the name and title of the elected city official or department head to whom such person has a familial relationship, and (4) the precise nature of such familial relationship.

**CITY OF CHICAGO
ECONOMIC DISCLOSURE STATEMENT
AND AFFIDAVIT**

SECTION I -- GENERAL INFORMATION

A. Legal name of the Disclosing Party submitting this EDS. Include d/b/a/ if applicable:

BMO Financial Corp.

Check ONE of the following three boxes:

Indicate whether the Disclosing Party submitting this EDS is:

1. the Applicant
OR

2. a legal entity holding a direct or indirect interest in the Applicant. State the legal name of the Applicant in which the Disclosing Party holds an interest: LaSalle 115 Holdings LLC -
OR Series 20 Montesano

3. a legal entity with a right of control (see Section II.B.1.) State the legal name of the entity in which the Disclosing Party holds a right of control: _____

B. Business address of the Disclosing Party: 1209 Orange Street
Wilmington, DE 19801

C. Telephone: 312-461-5643 Fax: 312-765-8281 Email: craig.ingram@harrisbank.com

D. Name of contact person: Craig Ingram

E. Federal Employer Identification No. (if you have one): _____

F. Brief description of contract, transaction or other un_____ ("Matter") to which this EDS pertains. (Include project number and location of property, if applicable):

Planned development application for 20,22,28 E. Jackson and 228 S. Wabash

G. Which City agency or department is requesting this EDS? DHED and Law Dept.

If the Matter is a contract being handled by the City's Department of Procurement Services, please complete the following:

Specification # _____ and Contract # _____

SECTION II -- DISCLOSURE OF OWNERSHIP INTERESTS

A. NATURE OF THE DISCLOSING PARTY

1. Indicate the nature of the Disclosing Party:

- | | |
|--|--|
| <input type="checkbox"/> Person | <input type="checkbox"/> Limited liability company |
| <input checked="" type="checkbox"/> Publicly registered business corporation | <input type="checkbox"/> Limited liability partnership |
| <input type="checkbox"/> Privately held business corporation | <input type="checkbox"/> Joint venture |
| <input type="checkbox"/> Sole proprietorship | <input type="checkbox"/> Not-for-profit corporation |
| <input type="checkbox"/> General partnership | (Is the not-for-profit corporation also a 501(c)(3))? |
| <input type="checkbox"/> Limited partnership | <input type="checkbox"/> Yes <input type="checkbox"/> No |
| <input type="checkbox"/> Trust | <input type="checkbox"/> Other (please specify) |
-

2. For legal entities, the state (or foreign country) of incorporation or organization, if applicable:

Delaware

3. For legal entities not organized in the State of Illinois: Has the organization registered to do business in the State of Illinois as a foreign entity?

- Yes No N/A

B. IF THE DISCLOSING PARTY IS A LEGAL ENTITY:

1. List below the full names and titles of all executive officers and all directors of the entity.

NOTE: For not-for-profit corporations, also list below all members, if any, which are legal entities. If there are no such members, write "no members." For trusts, estates or other similar entities, list below the legal titleholder(s).

If the entity is a general partnership, limited partnership, limited liability company, limited liability partnership or joint venture, list below the name and title of each general partner, managing member, manager or any other person or entity that controls the day-to-day management of the Disclosing Party.

NOTE: Each legal entity listed below must submit an EDS on its own behalf.

Name	Title
See attached.	
_____	_____
_____	_____
_____	_____

2. Please provide the following information concerning each person or entity having a direct or indirect beneficial interest (including ownership) in excess of 7.5% of the Disclosing Party. Examples of such an interest include shares in a corporation, partnership interest in a partnership or joint venture,

interest of a member or manager in a limited liability company, or interest of a beneficiary of a trust, estate or other similar entity. If none, state "None." NOTE: Pursuant to Section 2-154-030 of the Municipal Code of Chicago ("Municipal Code"), the City may require any such additional information from any applicant which is reasonably intended to achieve full disclosure.

Name	Business Address	Percentage Interest in the Disclosing Party
Bank of Montreal	First Canadian Place 21 Floor, King Street West Toronto, Ontario M5X 1A1	100%

SECTION III -- BUSINESS RELATIONSHIPS WITH CITY ELECTED OFFICIALS

Has the Disclosing Party had a "business relationship," as defined in Chapter 2-156 of the Municipal Code, with any City elected official in the 12 months before the date this EDS is signed?

Yes No

If yes, please identify below the name(s) of such City elected official(s) and describe such relationship(s):

SECTION IV -- DISCLOSURE OF SUBCONTRACTORS AND OTHER RETAINED PARTIES

The Disclosing Party must disclose the name and business address of each subcontractor, attorney, lobbyist, accountant, consultant and any other person or entity whom the Disclosing Party has retained or expects to retain in connection with the Matter, as well as the nature of the relationship, and the total amount of the fees paid or estimated to be paid. The Disclosing Party is not required to disclose employees who are paid solely through the Disclosing Party's regular payroll.

"Lobbyist" means any person or entity who undertakes to influence any legislative or administrative action on behalf of any person or entity other than: (1) a not-for-profit entity, on an unpaid basis, or (2) himself. "Lobbyist" also means any person or entity any part of whose duties as an employee of another includes undertaking to influence any legislative or administrative action.

If the Disclosing Party is uncertain whether a disclosure is required under this Section, the Disclosing Party must either ask the City whether disclosure is required or make the disclosure.

Name (indicate whether retained or anticipated to be retained)	Business Address	Relationship to Disclosing Party (subcontractor, attorney, lobbyist, etc.)	Fees (indicate whether paid or estimated.) NOTE: "hourly rate" or "t.b.d." is not an acceptable response.
--	------------------	--	---

(Add sheets if necessary)

Check here if the Disclosing Party has not retained, nor expects to retain, any such persons or entities.

SECTION V -- CERTIFICATIONS

A. COURT-ORDERED CHILD SUPPORT COMPLIANCE

Under Municipal Code Section 2-92-415, substantial owners of business entities that contract with the City must remain in compliance with their child support obligations throughout the contract's term.

Has any person who directly or indirectly owns 10% or more of the Disclosing Party been declared in arrearage on any child support obligations by any Illinois court of competent jurisdiction?

Yes No No person directly or indirectly owns 10% or more of the Disclosing Party.

If "Yes," has the person entered into a court-approved agreement for payment of all support owed and is the person in compliance with that agreement?

Yes No

B. FURTHER CERTIFICATIONS

1. Pursuant to Municipal Code Chapter 1-23, Article I ("Article I")(which the Applicant should consult for defined terms (e.g., "doing business") and legal requirements), if the Disclosing Party submitting this EDS is the Applicant and is doing business with the City, then the Disclosing Party certifies as follows: (i) neither the Applicant nor any controlling person is currently indicted or charged with, or has admitted guilt of, or has ever been convicted of, or placed under supervision for, any criminal offense involving actual, attempted, or conspiracy to commit bribery, theft, fraud, forgery, perjury, dishonesty or deceit against an officer or employee of the City or any sister agency; and (ii) the Applicant understands and acknowledges that compliance with Article I is a continuing requirement for doing business with the City. NOTE: If Article I applies to the Applicant, the permanent compliance timeframe in Article I supersedes some five-year compliance timeframes in certifications 2 and 3 below.

2. The Disclosing Party and, if the Disclosing Party is a legal entity, all of those persons or entities identified in Section II.B.1. of this EDS:

- a. are not presently debarred, suspended, proposed for debarment, declared ineligible or voluntarily excluded from any transactions by any federal, state or local unit of government;
- b. have not, within a five-year period preceding the date of this EDS, been convicted of a criminal offense, adjudged guilty, or had a civil judgment rendered against them in connection with: obtaining, attempting to obtain, or performing a public (federal, state or local) transaction or contract under a public transaction; a violation of federal or state antitrust statutes; fraud; embezzlement; theft; forgery; bribery; falsification or destruction of records; making false statements; or receiving stolen property;
- c. are not presently indicted for, or criminally or civilly charged by, a governmental entity (federal, state or local) with committing any of the offenses set forth in clause B.2.b. of this Section V;
- d. have not, within a five-year period preceding the date of this EDS, had one or more public transactions (federal, state or local) terminated for cause or default; and
- e. have not, within a five-year period preceding the date of this EDS, been convicted, adjudged guilty, or found liable in a civil proceeding, or in any criminal or civil action, including actions concerning environmental violations, instituted by the City or by the federal government, any state, or any other unit of local government.

3. The certifications in subparts 3, 4 and 5 concern:

- the Disclosing Party;
- any "Contractor" (meaning any contractor or subcontractor used by the Disclosing Party in connection with the Matter, including but not limited to all persons or legal entities disclosed under Section IV, "Disclosure of Subcontractors and Other Retained Parties");
- any "Affiliated Entity" (meaning a person or entity that, directly or indirectly: controls the Disclosing Party, is controlled by the Disclosing Party, or is, with the Disclosing Party, under common control of another person or entity. Indicia of control include, without limitation: interlocking management or ownership; identity of interests among family members, shared facilities and equipment; common use of employees; or organization of a business entity following the ineligibility of a business entity to do business with federal or state or local government, including the City, using substantially the same management, ownership, or principals as the ineligible entity); with respect to Contractors, the term Affiliated Entity means a person or entity that directly or indirectly controls the Contractor, is controlled by it, or, with the Contractor, is under common control of another person or entity;
- any responsible official of the Disclosing Party, any Contractor or any Affiliated Entity or any other official, agent or employee of the Disclosing Party, any Contractor or any Affiliated Entity, acting pursuant to the direction or authorization of a responsible official of the Disclosing Party, any Contractor or any Affiliated Entity (collectively "Agents").

Neither the Disclosing Party, nor any Contractor, nor any Affiliated Entity of either the Disclosing Party or any Contractor nor any Agents have, during the five years before the date this EDS is signed, or, with respect to a Contractor, an Affiliated Entity, or an Affiliated Entity of a Contractor during the five years before the date of such Contractor's or Affiliated Entity's contract or engagement in connection with the Matter:

- a. bribed or attempted to bribe, or been convicted or adjudged guilty of bribery or attempting to bribe, a public officer or employee of the City, the State of Illinois, or any agency of the federal government or of any state or local government in the United States of America, in that officer's or employee's official capacity;
- b. agreed or colluded with other bidders or prospective bidders, or been a party to any such agreement, or been convicted or adjudged guilty of agreement or collusion among bidders or prospective bidders, in restraint of freedom of competition by agreement to bid a fixed price or otherwise; or
- c. made an admission of such conduct described in a. or b. above that is a matter of record, but have not been prosecuted for such conduct; or
- d. violated the provisions of Municipal Code Section 2-92-610 (Living Wage Ordinance).

4. Neither the Disclosing Party, Affiliated Entity or Contractor, or any of their employees, officials, agents or partners, is barred from contracting with any unit of state or local government as a result of engaging in or being convicted of (1) bid-rigging in violation of 720 ILCS 5/33E-3; (2) bid-rotating in violation of 720 ILCS 5/33E-4; or (3) any similar offense of any state or of the United States of America that contains the same elements as the offense of bid-rigging or bid-rotating.

5. Neither the Disclosing Party nor any Affiliated Entity is listed on any of the following lists maintained by the Office of Foreign Assets Control of the U.S. Department of the Treasury or the Bureau of Industry and Security of the U.S. Department of Commerce or their successors: the Specially Designated Nationals List, the Denied Persons List, the Unverified List, the Entity List and the Debarred List.

6. The Disclosing Party understands and shall comply with the applicable requirements of Chapters 2-55 (Legislative Inspector General), 2-56 (Inspector General) and 2-156 (Governmental Ethics) of the Municipal Code.

7. If the Disclosing Party is unable to certify to any of the above statements in this Part B (Further Certifications), the Disclosing Party must explain below:

N/A

If the letters "NA," the word "None," or no response appears on the lines above, it will be conclusively presumed that the Disclosing Party certified to the above statements.

8. To the best of the Disclosing Party's knowledge after reasonable inquiry, the following is a complete list of all current employees of the Disclosing Party who were, at any time during the 12-month period preceding the execution date of this EDS, an employee, or elected or appointed official, of the City of Chicago (if none, indicate with "N/A" or "none").

N/A

9. To the best of the Disclosing Party's knowledge after reasonable inquiry, the following is a complete list of all gifts that the Disclosing Party has given or caused to be given, at any time during the 12-month period preceding the execution date of this EDS, to an employee, or elected or appointed official, of the City of Chicago. For purposes of this statement, a "gift" does not include: (i) anything made generally available to City employees or to the general public, or (ii) food or drink provided in the course of official City business and having a retail value of less than \$20 per recipient (if none, indicate with "N/A" or "none"). As to any gift listed below, please also list the name of the City recipient.

C. CERTIFICATION OF STATUS AS FINANCIAL INSTITUTION

1. The Disclosing Party certifies that the Disclosing Party (check one)

is is not

a "financial institution" as defined in Section 2-32-455(b) of the Municipal Code.

2. If the Disclosing Party IS a financial institution, then the Disclosing Party pledges:

"We are not and will not become a predatory lender as defined in Chapter 2-32 of the Municipal Code. We further pledge that none of our affiliates is, and none of them will become, a predatory lender as defined in Chapter 2-32 of the Municipal Code. We understand that becoming a predatory lender or becoming an affiliate of a predatory lender may result in the loss of the privilege of doing business with the City."

If the Disclosing Party is unable to make this pledge because it or any of its affiliates (as defined in Section 2-32-455(b) of the Municipal Code) is a predatory lender within the meaning of Chapter 2-32 of the Municipal Code, explain here (attach additional pages if necessary):

N/A

If the letters "NA," the word "None," or no response appears on the lines above, it will be conclusively presumed that the Disclosing Party certified to the above statements.

D. CERTIFICATION REGARDING INTEREST IN CITY BUSINESS

Any words or terms that are defined in Chapter 2-156 of the Municipal Code have the same meanings when used in this Part D.

1. In accordance with Section 2-156-110 of the Municipal Code: Does any official or employee of the City have a financial interest in his or her own name or in the name of any other person or entity in the Matter?

Yes No

NOTE: If you checked "Yes" to Item D.1., proceed to Items D.2. and D.3. If you checked "No" to Item D.1., proceed to Part E.

2. Unless sold pursuant to a process of competitive bidding, or otherwise permitted, no City elected official or employee shall have a financial interest in his or her own name or in the name of any other person or entity in the purchase of any property that (i) belongs to the City, or (ii) is sold for taxes or assessments, or (iii) is sold by virtue of legal process at the suit of the City (collectively, "City Property Sale"). Compensation for property taken pursuant to the City's eminent domain power does not constitute a financial interest within the meaning of this Part D.

Does the Matter involve a City Property Sale?

Yes No

3. If you checked "Yes" to Item D.1., provide the names and business addresses of the City officials or employees having such interest and identify the nature of such interest:

Name	Business Address	Nature of Interest

4. The Disclosing Party further certifies that no prohibited financial interest in the Matter will be acquired by any City official or employee.

E. CERTIFICATION REGARDING SLAVERY ERA BUSINESS

Please check either 1. or 2. below. If the Disclosing Party checks 2., the Disclosing Party must disclose below or in an attachment to this EDS all information required by paragraph 2. Failure to

comply with these disclosure requirements may make any contract entered into with the City in connection with the Matter voidable by the City.

x 1. The Disclosing Party verifies that the Disclosing Party has searched any and all records of the Disclosing Party and any and all predecessor entities regarding records of investments or profits from slavery or slaveholder insurance policies during the slavery era (including insurance policies issued to slaveholders that provided coverage for damage to or injury or death of their slaves), and the Disclosing Party has found no such records.

____ 2. The Disclosing Party verifies that, as a result of conducting the search in step 1 above, the Disclosing Party has found records of investments or profits from slavery or slaveholder insurance policies. The Disclosing Party verifies that the following constitutes full disclosure of all such records, including the names of any and all slaves or slaveholders described in those records:

SECTION VI -- CERTIFICATIONS FOR FEDERALLY FUNDED MATTERS

NOTE: If the Matter is federally funded, complete this Section VI. If the Matter is not federally funded, proceed to Section VII. For purposes of this Section VI, tax credits allocated by the City and proceeds of debt obligations of the City are not federal funding.

A. CERTIFICATION REGARDING LOBBYING

1. List below the names of all persons or entities registered under the federal Lobbying Disclosure Act of 1995 who have made lobbying contacts on behalf of the Disclosing Party with respect to the Matter: (Add sheets if necessary):

N/A

(If no explanation appears or begins on the lines above, or if the letters "NA" or if the word "None" appear, it will be conclusively presumed that the Disclosing Party means that NO persons or entities registered under the Lobbying Disclosure Act of 1995 have made lobbying contacts on behalf of the Disclosing Party with respect to the Matter.)

2. The Disclosing Party has not spent and will not expend any federally appropriated funds to pay any person or entity listed in Paragraph A.1. above for his or her lobbying activities or to pay any person or entity to influence or attempt to influence an officer or employee of any agency, as defined by applicable federal law, a member of Congress, an officer or employee of Congress, or an employee of a member of Congress, in connection with the award of any federally funded contract, making any federally funded grant or loan, entering into any cooperative agreement, or to extend, continue, renew, amend, or modify any federally funded contract, grant, loan, or cooperative agreement.

3. The Disclosing Party will submit an updated certification at the end of each calendar quarter in which there occurs any event that materially affects the accuracy of the statements and information set forth in paragraphs A.1. and A.2. above.

4. The Disclosing Party certifies that either: (i) it is not an organization described in section 501(c)(4) of the Internal Revenue Code of 1986; or (ii) it is an organization described in section 501(c)(4) of the Internal Revenue Code of 1986 but has not engaged and will not engage in "Lobbying Activities".

5. If the Disclosing Party is the Applicant, the Disclosing Party must obtain certifications equal in form and substance to paragraphs A.1. through A.4. above from all subcontractors before it awards any subcontract and the Disclosing Party must maintain all such subcontractors' certifications for the duration of the Matter and must make such certifications promptly available to the City upon request.

B. CERTIFICATION REGARDING EQUAL EMPLOYMENT OPPORTUNITY

If the Matter is federally funded, federal regulations require the Applicant and all proposed subcontractors to submit the following information with their bids or in writing at the outset of negotiations.

Is the Disclosing Party the Applicant? N/A

Yes No

If "Yes," answer the three questions below:

1. Have you developed and do you have on file affirmative action programs pursuant to applicable federal regulations? (See 41 CFR Part 60-2.)

Yes No

2. Have you filed with the Joint Reporting Committee, the Director of the Office of Federal Contract Compliance Programs, or the Equal Employment Opportunity Commission all reports due under the applicable filing requirements?

Yes No

3. Have you participated in any previous contracts or subcontracts subject to the equal opportunity clause?

Yes No

If you checked "No" to question 1. or 2. above, please provide an explanation:

**SECTION VII -- ACKNOWLEDGMENTS, CONTRACT INCORPORATION,
COMPLIANCE, PENALTIES, DISCLOSURE**

The Disclosing Party understands and agrees that:

A. The certifications, disclosures, and acknowledgments contained in this EDS will become part of any contract or other agreement between the Applicant and the City in connection with the Matter, whether procurement, City assistance, or other City action, and are material inducements to the City's execution of any contract or taking other action with respect to the Matter. The Disclosing Party understands that it must comply with all statutes, ordinances, and regulations on which this EDS is based.

B. The City's Governmental Ethics and Campaign Financing Ordinances, Chapters 2-156 and 2-164 of the Municipal Code, impose certain duties and obligations on persons or entities seeking City contracts, work, business, or transactions. The full text of these ordinances and a training program is available on line at www.cityofchicago.org/Ethics, and may also be obtained from the City's Board of Ethics, 740 N.

Sedgwick St., Suite 500, Chicago, IL 60610, (312) 744-9660. The Disclosing Party must comply fully with the applicable ordinances.

C. If the City determines that any information provided in this EDS is false, incomplete or inaccurate, any contract or other agreement in connection with which it is submitted may be rescinded or be void or voidable, and the City may pursue any remedies under the contract or agreement (if not rescinded or void), at law, or in equity, including terminating the Disclosing Party's participation in the Matter and/or declining to allow the Disclosing Party to participate in other transactions with the City. Remedies at law for a false statement of material fact may include incarceration and an award to the City of treble damages.

D. It is the City's policy to make this document available to the public on its Internet site and/or upon request. Some or all of the information provided on this EDS and any attachments to this EDS may be made available to the public on the Internet, in response to a Freedom of Information Act request, or otherwise. By completing and signing this EDS, the Disclosing Party waives and releases any possible rights or claims which it may have against the City in connection with the public release of information contained in this EDS and also authorizes the City to verify the accuracy of any information submitted in this EDS.

E. The information provided in this EDS must be kept current. In the event of changes, the Disclosing Party must supplement this EDS up to the time the City takes action on the Matter. If the Matter is a contract being handled by the City's Department of Procurement Services, the Disclosing Party must update this EDS as the contract requires. **NOTE:** With respect to Matters subject to Article I of Chapter 1-23 of the Municipal Code (imposing **PERMANENT INELIGIBILITY** for certain specified offenses), the information provided herein regarding eligibility must be kept current for a longer period, as required by Chapter 1-23 and Section 2-154-020 of the Municipal Code.

The Disclosing Party represents and warrants that:

F.1. The Disclosing Party is not delinquent in the payment of any tax administered by the Illinois Department of Revenue, nor are the Disclosing Party or its Affiliated Entities delinquent in paying any fine, fee, tax or other charge owed to the City. This includes, but is not limited to, all water charges, sewer charges, license fees, parking tickets, property taxes or sales taxes.

F.2 If the Disclosing Party is the Applicant, the Disclosing Party and its Affiliated Entities will not use, nor permit their subcontractors to use, any facility listed by the U.S. E.P.A. on the federal Excluded Parties List System ("EPLS") maintained by the U. S. General Services Administration.

F.3 If the Disclosing Party is the Applicant, the Disclosing Party will obtain from any contractors/subcontractors hired or to be hired in connection with the Matter certifications equal in form and substance to those in F.1. and F.2. above and will not, without the prior written consent of the City, use any such contractor/subcontractor that does not provide such certifications or that the Disclosing Party has reason to believe has not provided or cannot provide truthful certifications.

NOTE: If the Disclosing Party cannot certify as to any of the items in F.1., F.2. or F.3. above, an explanatory statement must be attached to this EDS.

CERTIFICATION

Under penalty of perjury, the person signing below: (1) warrants that he/she is authorized to execute this EDS and Appendix A (if applicable) on behalf of the Disclosing Party, and (2) warrants that all certifications and statements contained in this EDS and Appendix A (if applicable) are true, accurate and complete as of the date furnished to the City.

BMO Financial Corp.

(Print or type name of Disclosing Party)

By: Terry Bulger
(Sign here)

Terry Bulger
(Print or type name of person signing)

EVP
(Print or type title of person signing)

Signed and sworn to before me on (date) February 10, 2009
at Will County: Illinois (state).

Lauren Sobczak Notary Public.

Commission expires: May 10, 2015

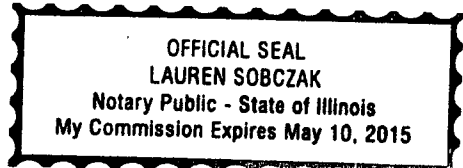

**CITY OF CHICAGO
ECONOMIC DISCLOSURE STATEMENT AND AFFIDAVIT
APPENDIX A**

FAMILIAL RELATIONSHIPS WITH ELECTED CITY OFFICIALS AND DEPARTMENT HEADS

This Appendix is to be completed only by (a) the Applicant, and (b) any legal entity which has a direct ownership interest in the Applicant exceeding 7.5 percent. It is not to be completed by any legal entity which has only an indirect ownership interest in the Applicant.

Under Municipal Code Section 2-154-015, the Disclosing Party must disclose whether such Disclosing Party or any "Applicable Party" or any Spouse or Domestic Partner thereof currently has a "familial relationship" with any elected city official or department head. A "familial relationship" exists if, as of the date this EDS is signed, the Disclosing Party or any "Applicable Party" or any Spouse or Domestic Partner thereof is related to the mayor, any alderman, the city clerk, the city treasurer or any city department head as spouse or domestic partner or as any of the following, whether by blood or adoption: parent, child, brother or sister, aunt or uncle, niece or nephew, grandparent, grandchild, father-in-law, mother-in-law, son-in-law, daughter-in-law, stepfather or stepmother, stepson or stepdaughter, stepbrother or stepsister or half-brother or half-sister.

"Applicable Party" means (1) all executive officers of the Disclosing Party listed in Section II.B.1.a., if the Disclosing Party is a corporation; all partners of the Disclosing Party, if the Disclosing Party is a general partnership; all general partners and limited partners of the Disclosing Party, if the Disclosing Party is a limited partnership; all managers, managing members and members of the Disclosing Party, if the Disclosing Party is a limited liability company; (2) all principal officers of the Disclosing Party; and (3) any person having more than a 7.5 percent ownership interest in the Disclosing Party. "Principal officers" means the president, chief operating officer, executive director, chief financial officer, treasurer or secretary of a legal entity or any person exercising similar authority.

Does the Disclosing Party or any "Applicable Party" or any Spouse or Domestic Partner thereof currently have a "familial relationship" with an elected city official or department head?

Yes

No

If yes, please identify below (1) the name and title of such person, (2) the name of the legal entity to which such person is connected; (3) the name and title of the elected city official or department head to whom such person has a familial relationship, and (4) the precise nature of such familial relationship.

BMO Financial Corp.

Directors

Stephen E. Bachand
Pastora San Juan Cafferty
Frank M. Clark
Susan T. Congalton
Ellen Costello
John W. Daniels
Arnold Donald
William A. Downe
Mark F. Furlong
David A. Galloway
David J. Lubar
Jerome A. Peribere
John Rau
John S. Shiely
Michael Van Handel

Executive Officers

Ann Benschoter	Executive Vice President, Headquarters, U.S. Personal and Commercial Banking
Terry Bulger	Executive Vice President, U.S. Risk Management and Chief Risk Officer
David R. Casper	Executive Vice President, Commercial Banking Division
Brad Chapin	Executive Vice President of Personal Banking – Wisconsin, Minnesota, Arizona and Florida
Ellen Costello	President and Chief Executive Officer, BMO Financial Corp. and U.S. Country Head
Dante DeWitt	Senior Vice President and Chief Information Officer, Technology and Operations U.S.
Deirdre Drake	Senior Vice President, Human Resources
James Duca	Executive Vice President, Private Banking, U.S.
Justine Fedak	Senior Vice President, Head of Marketing and Customer Strategies
Mark Furlong	President and Chief Executive Officer, BMO Harris Bank N.A.

Craig T. Ingram	Senior Vice President, Business Continuity Planning
Terry A. Jenkins	Executive Vice President Private Banking, U.S.
Andrew Karp	Senior Vice President, Chief Regulatory Officer and Deputy General Counsel
Kenneth Krei	Executive Vice President, Global Private Banking
Christopher J. McComish	Executive Vice President of Personal Banking – Illinois, Indiana, Wisconsin and Kansas and Co-Head of North American Specialized Sales
Barry McInerney	Co-CEO Global Asset Management
Cecily Mistarz	Executive Vice President, Strategy and Implementation, Global Private Banking
Eric Moss	Senior Vice President and Chief Compliance Officer
Gail S. Palac	Senior Vice President and Chief Auditor, US Operations
Pamela C. Piarowski	Senior Vice President Finance
Judith Rice	Senior Vice President, Community Affairs and Economic Development and Community Reinvestment Act Officer
Russel C. Robertson	Executive Vice-President Business Integration, BMO Financial Group and Vice-Chair of BMO Financial Corp.
Stephen Taylor	Senior Vice President and Chief Financial Officer

**CITY OF CHICAGO
ECONOMIC DISCLOSURE STATEMENT
AND AFFIDAVIT**

SECTION I -- GENERAL INFORMATION

A. Legal name of the Disclosing Party submitting this EDS. Include d/b/a/ if applicable:

Bank of Montreal

Check ONE of the following three boxes:

Indicate whether the Disclosing Party submitting this EDS is:

1. the Applicant
OR

2. a legal entity holding a direct or indirect interest in the Applicant. State the legal name of the Applicant in which the Disclosing Party holds an interest: LaSalle 115 Holdings LLC -
OR Series 20 Montesano

3. a legal entity with a right of control (see Section II.B.1.) State the legal name of the entity in which the Disclosing Party holds a right of control: _____

B. Business address of the Disclosing Party: First Canadian Place
21st Floor, 100 King Street West
Toronto, Ontario M5X 1A1

C. Telephone: 312-845-5888 Fax: 312-658-4688 Email: charlie.piermarini@bmo.com

D. Name of contact person: Charlie Piermarini

E. Federal Employer Identification No. (if you have one): _____

F. Brief description of contract, transaction or other und _____ ("Matter") to which this EDS pertains. (Include project number and location of property, if applicable):

Planned development application for 20,22,28 E. Jackson and 228 S. Wabash

G. Which City agency or department is requesting this EDS? DHED and Law Dept.

If the Matter is a contract being handled by the City's Department of Procurement Services, please complete the following:

Specification # _____ and Contract # _____

SECTION II -- DISCLOSURE OF OWNERSHIP INTERESTS

A. NATURE OF THE DISCLOSING PARTY

1. Indicate the nature of the Disclosing Party:

- Person
- Publicly registered business corporation
- Privately held business corporation
- Sole proprietorship
- General partnership
- Limited partnership
- Trust
- Limited liability company
- Limited liability partnership
- Joint venture
- Not-for-profit corporation
(Is the not-for-profit corporation also a 501(c)(3))?
 Yes No
- Other (please specify)

2. For legal entities, the state (or foreign country) of incorporation or organization, if applicable:

Canada

3. For legal entities not organized in the State of Illinois: Has the organization registered to do business in the State of Illinois as a foreign entity?

- Yes No N/A

B. IF THE DISCLOSING PARTY IS A LEGAL ENTITY:

1. List below the full names and titles of all executive officers and all directors of the entity.

NOTE: For not-for-profit corporations, also list below all members, if any, which are legal entities. If there are no such members, write "no members." For trusts, estates or other similar entities, list below the legal titleholder(s).

If the entity is a general partnership, limited partnership, limited liability company, limited liability partnership or joint venture, list below the name and title of each general partner, managing member, manager or any other person or entity that controls the day-to-day management of the Disclosing Party.

NOTE: Each legal entity listed below must submit an EDS on its own behalf.

Name	Title
See attached	

2. Please provide the following information concerning each person or entity having a direct or indirect beneficial interest (including ownership) in excess of 7.5% of the Disclosing Party. Examples of such an interest include shares in a corporation, partnership interest in a partnership or joint venture,

interest of a member or manager in a limited liability company, or interest of a beneficiary of a trust, estate or other similar entity. If none, state "None." NOTE: Pursuant to Section 2-154-030 of the Municipal Code of Chicago ("Municipal Code"), the City may require any such additional information from any applicant which is reasonably intended to achieve full disclosure.

Name	Business Address	Percentage Interest in the Disclosing Party
TD Waterhouse Canada, Inc.	66 Wellington St. West Toronto, ON	7.7%
BMO Nesbitt Burns	1 First Canadian Place Toronto, ON M5X 1H3	8.6%
Scotia Capital Inc.	40 King Street West Toronto, ON M5W 2X6	8.1%

Note: The entities listed are registered investment advisors holding an ownership interest beneficially for its third party investors and registered according to the laws of multiple provinces in Canada including Ontario.

SECTION III -- BUSINESS RELATIONSHIPS WITH CITY ELECTED OFFICIALS

Has the Disclosing Party had a "business relationship," as defined in Chapter 2-156 of the Municipal Code, with any City elected official in the 12 months before the date this EDS is signed?

Yes No

If yes, please identify below the name(s) of such City elected official(s) and describe such relationship(s):

SECTION IV -- DISCLOSURE OF SUBCONTRACTORS AND OTHER RETAINED PARTIES

The Disclosing Party must disclose the name and business address of each subcontractor, attorney, lobbyist, accountant, consultant and any other person or entity whom the Disclosing Party has retained or expects to retain in connection with the Matter, as well as the nature of the relationship, and the total amount of the fees paid or estimated to be paid. The Disclosing Party is not required to disclose employees who are paid solely through the Disclosing Party's regular payroll.

"Lobbyist" means any person or entity who undertakes to influence any legislative or administrative action on behalf of any person or entity other than: (1) a not-for-profit entity, on an unpaid basis, or (2) himself. "Lobbyist" also means any person or entity any part of whose duties as an employee of another includes undertaking to influence any legislative or administrative action.

If the Disclosing Party is uncertain whether a disclosure is required under this Section, the Disclosing Party must either ask the City whether disclosure is required or make the disclosure.

Name (indicate whether retained or anticipated to be retained)	Business Address	Relationship to Disclosing Party (subcontractor, attorney, lobbyist, etc.)	Fees (indicate whether paid or estimated.) NOTE: "hourly rate" or "t.b.d." is not an acceptable response.
--	------------------	--	--

(Add sheets if necessary)

Check here if the Disclosing Party has not retained, nor expects to retain, any such persons or entities.

SECTION V -- CERTIFICATIONS

A. COURT-ORDERED CHILD SUPPORT COMPLIANCE

Under Municipal Code Section 2-92-415, substantial owners of business entities that contract with the City must remain in compliance with their child support obligations throughout the contract's term.

Has any person who directly or indirectly owns 10% or more of the Disclosing Party been declared in arrearage on any child support obligations by any Illinois court of competent jurisdiction?

Yes No No person directly or indirectly owns 10% or more of the Disclosing Party.

If "Yes," has the person entered into a court-approved agreement for payment of all support owed and is the person in compliance with that agreement?

Yes No

B. FURTHER CERTIFICATIONS

1. Pursuant to Municipal Code Chapter 1-23, Article I ("Article I")(which the Applicant should consult for defined terms (e.g., "doing business") and legal requirements), if the Disclosing Party submitting this EDS is the Applicant and is doing business with the City, then the Disclosing Party certifies as follows: (i) neither the Applicant nor any controlling person is currently indicted or charged with, or has admitted guilt of, or has ever been convicted of, or placed under supervision for, any criminal offense involving actual, attempted, or conspiracy to commit bribery, theft, fraud, forgery, perjury, dishonesty or deceit against an officer or employee of the City or any sister agency; and (ii) the Applicant understands and acknowledges that compliance with Article I is a continuing requirement for doing business with the City. **NOTE:** If Article I applies to the Applicant, the permanent compliance timeframe in Article I supersedes some five-year compliance timeframes in certifications 2 and 3 below.

2. The Disclosing Party and, if the Disclosing Party is a legal entity, all of those persons or entities identified in Section II.B.1. of this EDS:

- a. are not presently debarred, suspended, proposed for debarment, declared ineligible or voluntarily excluded from any transactions by any federal, state or local unit of government;
- b. have not, within a five-year period preceding the date of this EDS, been convicted of a criminal offense, adjudged guilty, or had a civil judgment rendered against them in connection with: obtaining, attempting to obtain, or performing a public (federal, state or local) transaction or contract under a public transaction; a violation of federal or state antitrust statutes; fraud; embezzlement; theft; forgery; bribery; falsification or destruction of records; making false statements; or receiving stolen property;
- c. are not presently indicted for, or criminally or civilly charged by, a governmental entity (federal, state or local) with committing any of the offenses set forth in clause B.2.b. of this Section V;
- d. have not, within a five-year period preceding the date of this EDS, had one or more public transactions (federal, state or local) terminated for cause or default; and
- e. have not, within a five-year period preceding the date of this EDS, been convicted, adjudged guilty, or found liable in a civil proceeding, or in any criminal or civil action, including actions concerning environmental violations, instituted by the City or by the federal government, any state, or any other unit of local government.

3. The certifications in subparts 3, 4 and 5 concern:

- the Disclosing Party;
- any "Contractor" (meaning any contractor or subcontractor used by the Disclosing Party in connection with the Matter, including but not limited to all persons or legal entities disclosed under Section IV, "Disclosure of Subcontractors and Other Retained Parties");
- any "Affiliated Entity" (meaning a person or entity that, directly or indirectly: controls the Disclosing Party, is controlled by the Disclosing Party, or is, with the Disclosing Party, under common control of another person or entity. Indicia of control include, without limitation: interlocking management or ownership; identity of interests among family members, shared facilities and equipment; common use of employees; or organization of a business entity following the ineligibility of a business entity to do business with federal or state or local government, including the City, using substantially the same management, ownership, or principals as the ineligible entity); with respect to Contractors, the term Affiliated Entity means a person or entity that directly or indirectly controls the Contractor, is controlled by it, or, with the Contractor, is under common control of another person or entity;
- any responsible official of the Disclosing Party, any Contractor or any Affiliated Entity or any other official, agent or employee of the Disclosing Party, any Contractor or any Affiliated Entity, acting pursuant to the direction or authorization of a responsible official of the Disclosing Party, any Contractor or any Affiliated Entity (collectively "Agents").

Neither the Disclosing Party, nor any Contractor, nor any Affiliated Entity of either the Disclosing Party or any Contractor nor any Agents have, during the five years before the date this EDS is signed, or, with respect to a Contractor, an Affiliated Entity, or an Affiliated Entity of a Contractor during the five years before the date of such Contractor's or Affiliated Entity's contract or engagement in connection with the Matter:

- a. bribed or attempted to bribe, or been convicted or adjudged guilty of bribery or attempting to bribe, a public officer or employee of the City, the State of Illinois, or any agency of the federal government or of any state or local government in the United States of America, in that officer's or employee's official capacity;
- b. agreed or colluded with other bidders or prospective bidders, or been a party to any such agreement, or been convicted or adjudged guilty of agreement or collusion among bidders or prospective bidders, in restraint of freedom of competition by agreement to bid a fixed price or otherwise; or
- c. made an admission of such conduct described in a. or b. above that is a matter of record, but have not been prosecuted for such conduct; or
- d. violated the provisions of Municipal Code Section 2-92-610 (Living Wage Ordinance).

4. Neither the Disclosing Party, Affiliated Entity or Contractor, or any of their employees, officials, agents or partners, is barred from contracting with any unit of state or local government as a result of engaging in or being convicted of (1) bid-rigging in violation of 720 ILCS 5/33E-3; (2) bid-rotating in violation of 720 ILCS 5/33E-4; or (3) any similar offense of any state or of the United States of America that contains the same elements as the offense of bid-rigging or bid-rotating.

5. Neither the Disclosing Party nor any Affiliated Entity is listed on any of the following lists maintained by the Office of Foreign Assets Control of the U.S. Department of the Treasury or the Bureau of Industry and Security of the U.S. Department of Commerce or their successors: the Specially Designated Nationals List, the Denied Persons List, the Unverified List, the Entity List and the Debarred List.

6. The Disclosing Party understands and shall comply with the applicable requirements of Chapters 2-55 (Legislative Inspector General), 2-56 (Inspector General) and 2-156 (Governmental Ethics) of the Municipal Code.

7. If the Disclosing Party is unable to certify to any of the above statements in this Part B (Further Certifications), the Disclosing Party must explain below:

N/A

If the letters "NA," the word "None," or no response appears on the lines above, it will be conclusively presumed that the Disclosing Party certified to the above statements.

8. To the best of the Disclosing Party's knowledge after reasonable inquiry, the following is a complete list of all current employees of the Disclosing Party who were, at any time during the 12-month period preceding the execution date of this EDS, an employee, or elected or appointed official, of the City of Chicago (if none, indicate with "N/A" or "none").

N/A

9. To the best of the Disclosing Party's knowledge after reasonable inquiry, the following is a complete list of all gifts that the Disclosing Party has given or caused to be given, at any time during the 12-month period preceding the execution date of this EDS, to an employee, or elected or appointed official, of the City of Chicago. For purposes of this statement, a "gift" does not include: (i) anything made generally available to City employees or to the general public, or (ii) food or drink provided in the course of official City business and having a retail value of less than \$20 per recipient (if none, indicate with "N/A" or "none"). As to any gift listed below, please also list the name of the City recipient.

N/A

C. CERTIFICATION OF STATUS AS FINANCIAL INSTITUTION

1. The Disclosing Party certifies that the Disclosing Party (check one)

is is not

a "financial institution" as defined in Section 2-32-455(b) of the Municipal Code.

2. If the Disclosing Party IS a financial institution, then the Disclosing Party pledges:

"We are not and will not become a predatory lender as defined in Chapter 2-32 of the Municipal Code. We further pledge that none of our affiliates is, and none of them will become, a predatory lender as defined in Chapter 2-32 of the Municipal Code. We understand that becoming a predatory lender or becoming an affiliate of a predatory lender may result in the loss of the privilege of doing business with the City."

If the Disclosing Party is unable to make this pledge because it or any of its affiliates (as defined in Section 2-32-455(b) of the Municipal Code) is a predatory lender within the meaning of Chapter 2-32 of the Municipal Code, explain here (attach additional pages if necessary):

If the letters "NA," the word "None," or no response appears on the lines above, it will be conclusively presumed that the Disclosing Party certified to the above statements.

D. CERTIFICATION REGARDING INTEREST IN CITY BUSINESS

Any words or terms that are defined in Chapter 2-156 of the Municipal Code have the same meanings when used in this Part D.

1. In accordance with Section 2-156-110 of the Municipal Code: Does any official or employee of the City have a financial interest in his or her own name or in the name of any other person or entity in the Matter?

Yes No

NOTE: If you checked "Yes" to Item D.1., proceed to Items D.2. and D.3. If you checked "No" to Item D.1., proceed to Part E.

2. Unless sold pursuant to a process of competitive bidding, or otherwise permitted, no City elected official or employee shall have a financial interest in his or her own name or in the name of any other person or entity in the purchase of any property that (i) belongs to the City, or (ii) is sold for taxes or assessments, or (iii) is sold by virtue of legal process at the suit of the City (collectively, "City Property Sale"). Compensation for property taken pursuant to the City's eminent domain power does not constitute a financial interest within the meaning of this Part D.

Does the Matter involve a City Property Sale?

Yes No

3. If you checked "Yes" to Item D.1., provide the names and business addresses of the City officials or employees having such interest and identify the nature of such interest:

Name	Business Address	Nature of Interest

4. The Disclosing Party further certifies that no prohibited financial interest in the Matter will be acquired by any City official or employee.

E. CERTIFICATION REGARDING SLAVERY ERA BUSINESS

Please check either 1. or 2. below. If the Disclosing Party checks 2., the Disclosing Party must disclose below or in an attachment to this EDS all information required by paragraph 2. Failure to

comply with these disclosure requirements may make any contract entered into with the City in connection with the Matter voidable by the City.

 x 1. The Disclosing Party verifies that the Disclosing Party has searched any and all records of the Disclosing Party and any and all predecessor entities regarding records of investments or profits from slavery or slaveholder insurance policies during the slavery era (including insurance policies issued to slaveholders that provided coverage for damage to or injury or death of their slaves), and the Disclosing Party has found no such records.

 2. The Disclosing Party verifies that, as a result of conducting the search in step 1 above, the Disclosing Party has found records of investments or profits from slavery or slaveholder insurance policies. The Disclosing Party verifies that the following constitutes full disclosure of all such records, including the names of any and all slaves or slaveholders described in those records:

SECTION VI -- CERTIFICATIONS FOR FEDERALLY FUNDED MATTERS

NOTE: If the Matter is federally funded, complete this Section VI. If the Matter is not federally funded, proceed to Section VII. For purposes of this Section VI, tax credits allocated by the City and proceeds of debt obligations of the City are not federal funding.

A. CERTIFICATION REGARDING LOBBYING

1. List below the names of all persons or entities registered under the federal Lobbying Disclosure Act of 1995 who have made lobbying contacts on behalf of the Disclosing Party with respect to the Matter: (Add sheets if necessary):

N/A

(If no explanation appears or begins on the lines above, or if the letters "NA" or if the word "None" appear, it will be conclusively presumed that the Disclosing Party means that NO persons or entities registered under the Lobbying Disclosure Act of 1995 have made lobbying contacts on behalf of the Disclosing Party with respect to the Matter.)

2. The Disclosing Party has not spent and will not expend any federally appropriated funds to pay any person or entity listed in Paragraph A.1. above for his or her lobbying activities or to pay any person or entity to influence or attempt to influence an officer or employee of any agency, as defined by applicable federal law, a member of Congress, an officer or employee of Congress, or an employee of a member of Congress, in connection with the award of any federally funded contract, making any federally funded grant or loan, entering into any cooperative agreement, or to extend, continue, renew, amend, or modify any federally funded contract, grant, loan, or cooperative agreement.

3. The Disclosing Party will submit an updated certification at the end of each calendar quarter in which there occurs any event that materially affects the accuracy of the statements and information set forth in paragraphs A.1. and A.2. above.

4. The Disclosing Party certifies that either: (i) it is not an organization described in section 501(c)(4) of the Internal Revenue Code of 1986; or (ii) it is an organization described in section 501(c)(4) of the Internal Revenue Code of 1986 but has not engaged and will not engage in "Lobbying Activities".

5. If the Disclosing Party is the Applicant, the Disclosing Party must obtain certifications equal in form and substance to paragraphs A.1. through A.4. above from all subcontractors before it awards any subcontract and the Disclosing Party must maintain all such subcontractors' certifications for the duration of the Matter and must make such certifications promptly available to the City upon request.

B. CERTIFICATION REGARDING EQUAL EMPLOYMENT OPPORTUNITY

If the Matter is federally funded, federal regulations require the Applicant and all proposed subcontractors to submit the following information with their bids or in writing at the outset of negotiations.

Is the Disclosing Party the Applicant? N/A

Yes No

If "Yes," answer the three questions below:

1. Have you developed and do you have on file affirmative action programs pursuant to applicable federal regulations? (Sec 41 CFR Part 60-2.)

Yes No

2. Have you filed with the Joint Reporting Committee, the Director of the Office of Federal Contract Compliance Programs, or the Equal Employment Opportunity Commission all reports due under the applicable filing requirements?

Yes No

3. Have you participated in any previous contracts or subcontracts subject to the equal opportunity clause?

Yes No

If you checked "No" to question 1. or 2. above, please provide an explanation:

**SECTION VII -- ACKNOWLEDGMENTS, CONTRACT INCORPORATION,
COMPLIANCE, PENALTIES, DISCLOSURE**

The Disclosing Party understands and agrees that:

A. The certifications, disclosures, and acknowledgments contained in this EDS will become part of any contract or other agreement between the Applicant and the City in connection with the Matter, whether procurement, City assistance, or other City action, and are material inducements to the City's execution of any contract or taking other action with respect to the Matter. The Disclosing Party understands that it must comply with all statutes, ordinances, and regulations on which this EDS is based.

B. The City's Governmental Ethics and Campaign Financing Ordinances, Chapters 2-156 and 2-164 of the Municipal Code, impose certain duties and obligations on persons or entities seeking City contracts, work, business, or transactions. The full text of these ordinances and a training program is available on line at www.cityofchicago.org/Ethics, and may also be obtained from the City's Board of Ethics, 740 N.

Sedgwick St., Suite 500, Chicago, IL 60610, (312) 744-9660. The Disclosing Party must comply fully with the applicable ordinances.

C. If the City determines that any information provided in this EDS is false, incomplete or inaccurate, any contract or other agreement in connection with which it is submitted may be rescinded or be void or voidable, and the City may pursue any remedies under the contract or agreement (if not rescinded or void), at law, or in equity, including terminating the Disclosing Party's participation in the Matter and/or declining to allow the Disclosing Party to participate in other transactions with the City. Remedies at law for a false statement of material fact may include incarceration and an award to the City of treble damages.

D. It is the City's policy to make this document available to the public on its Internet site and/or upon request. Some or all of the information provided on this EDS and any attachments to this EDS may be made available to the public on the Internet, in response to a Freedom of Information Act request, or otherwise. By completing and signing this EDS, the Disclosing Party waives and releases any possible rights or claims which it may have against the City in connection with the public release of information contained in this EDS and also authorizes the City to verify the accuracy of any information submitted in this EDS.

E. The information provided in this EDS must be kept current. In the event of changes, the Disclosing Party must supplement this EDS up to the time the City takes action on the Matter. If the Matter is a contract being handled by the City's Department of Procurement Services, the Disclosing Party must update this EDS as the contract requires. **NOTE:** With respect to Matters subject to Article I of Chapter 1-23 of the Municipal Code (imposing **PERMANENT INELIGIBILITY** for certain specified offenses), the information provided herein regarding eligibility must be kept current for a longer period, as required by Chapter 1-23 and Section 2-154-020 of the Municipal Code.

The Disclosing Party represents and warrants that:

F.1. The Disclosing Party is not delinquent in the payment of any tax administered by the Illinois Department of Revenue, nor are the Disclosing Party or its Affiliated Entities delinquent in paying any fine, fee, tax or other charge owed to the City. This includes, but is not limited to, all water charges, sewer charges, license fees, parking tickets, property taxes or sales taxes.

F.2 If the Disclosing Party is the Applicant, the Disclosing Party and its Affiliated Entities will not use, nor permit their subcontractors to use, any facility listed by the U.S. E.P.A. on the federal Excluded Parties List System ("EPLS") maintained by the U. S. General Services Administration.

F.3 If the Disclosing Party is the Applicant, the Disclosing Party will obtain from any contractors/subcontractors hired or to be hired in connection with the Matter certifications equal in form and substance to those in F.1. and F.2. above and will not, without the prior written consent of the City, use any such contractor/subcontractor that does not provide such certifications or that the Disclosing Party has reason to believe has not provided or cannot provide truthful certifications.

NOTE: If the Disclosing Party cannot certify as to any of the items in F.1., F.2. or F.3. above, an explanatory statement must be attached to this EDS.

CERTIFICATION

Under penalty of perjury, the person signing below: (1) warrants that he/she is authorized to execute this EDS and Appendix A (if applicable) on behalf of the Disclosing Party, and (2) warrants that all certifications and statements contained in this EDS and Appendix A (if applicable) are true, accurate and complete as of the date furnished to the City.

Bank of Montreal

(Print or type name of Disclosing Party)

By: *[Signature]*
(Sign here)

JOHN T. RUOY
(Print or type name of person signing)

SENIOR VICE PRESIDENT
(Print or type title of person signing)

Signed and sworn to before me on (date) February 10, 2009
at Will County, Illinois (state).

Javier Sencal Notary Public.

Commission expires May 10, 2015

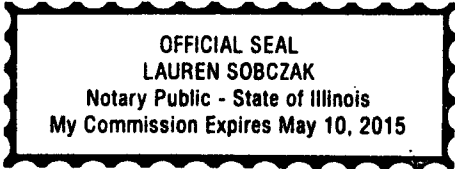

**CITY OF CHICAGO
ECONOMIC DISCLOSURE STATEMENT AND AFFIDAVIT
APPENDIX A**

FAMILIAL RELATIONSHIPS WITH ELECTED CITY OFFICIALS AND DEPARTMENT HEADS

This Appendix is to be completed only by (a) the Applicant, and (b) any legal entity which has a direct ownership interest in the Applicant exceeding 7.5 percent. It is not to be completed by any legal entity which has only an indirect ownership interest in the Applicant.

Under Municipal Code Section 2-154-015, the Disclosing Party must disclose whether such Disclosing Party or any "Applicable Party" or any Spouse or Domestic Partner thereof currently has a "familial relationship" with any elected city official or department head. A "familial relationship" exists if, as of the date this EDS is signed, the Disclosing Party or any "Applicable Party" or any Spouse or Domestic Partner thereof is related to the mayor, any alderman, the city clerk, the city treasurer or any city department head as spouse or domestic partner or as any of the following, whether by blood or adoption: parent, child, brother or sister, aunt or uncle, niece or nephew, grandparent, grandchild, father-in-law, mother-in-law, son-in-law, daughter-in-law, stepfather or stepmother, stepson or stepdaughter, stepbrother or stepsister or half-brother or half-sister.

"Applicable Party" means (1) all executive officers of the Disclosing Party listed in Section II.B.1.a., if the Disclosing Party is a corporation; all partners of the Disclosing Party, if the Disclosing Party is a general partnership; all general partners and limited partners of the Disclosing Party, if the Disclosing Party is a limited partnership; all managers, managing members and members of the Disclosing Party, if the Disclosing Party is a limited liability company; (2) all principal officers of the Disclosing Party; and (3) any person having more than a 7.5 percent ownership interest in the Disclosing Party. "Principal officers" means the president, chief operating officer, executive director, chief financial officer, treasurer or secretary of a legal entity or any person exercising similar authority.

Does the Disclosing Party or any "Applicable Party" or any Spouse or Domestic Partner thereof currently have a "familial relationship" with an elected city official or department head?

Yes

No

If yes, please identify below (1) the name and title of such person, (2) the name of the legal entity to which such person is connected; (3) the name and title of the elected city official or department head to whom such person has a familial relationship, and (4) the precise nature of such familial relationship.

RESIDENTIAL-BUSINESS PLANNED DEVELOPMENT #
PLANNED DEVELOPMENT STATEMENTS

1. The area delineated herein as Residential-Business Planned Development Number ____, (“Planned Development”) consists of approximately 19, 949 square feet of property which is depicted on the attached Planned Development Boundary and Property Line Map (“Property”) and is owned or controlled by the Applicant, DJ Acquisitions, LLC.

2. The requirements, obligations and conditions contained within this Planned Development shall be binding upon the Applicant, its successors and assigns and, if different than the Applicant, the legal title holders and or ground lessors. All rights granted hereunder to the Applicant shall inure to the benefit of the Applicant’s successors and assigns and, if different than the Applicant, the legal title holder and any ground lessors (including any condominium or homeowners' association which may be formed). Furthermore, pursuant to the requirements of Section 17-8-0400 of the Chicago Zoning Ordinance, the Property, at the time of applications for amendments, modifications or changes (administrative, legislative or otherwise) to this Planned Development are made, shall be under single ownership or under single designated control. Single designated control for purposes of this paragraph shall mean that any application to the City for any amendment to this Planned Development or any other modification or change thereto (administrative, legislative or otherwise) shall be made or authorized by all the owners of the Property and any ground lessee, subject, however, to the following exceptions and conditions: (a) any changes or modifications to this Planned Development applicable to or in a designated sub area need only be made or authorized by the owners and/or ground lessors of such sub area; provided, however, that for so long as the Applicant or any affiliate thereof owns or controls any part of the Property, any application to the City for any such changes or modifications (administrative, legislative or otherwise) must in all cases be authorized by the Applicant; and (b) where portions of the improvements located on the Property have been submitted to the Illinois Condominium Property Act, the term “owner” shall be deemed to refer solely to the condominium association of the owners of such portions of the improvements and not to the individual unit owners therein. Nothing herein shall prohibit or in any way restrict the alienation, sale or any other transfer of all or any portion of the Property or any rights, interests or obligations therein. The Applicant’s right to authorize changes or modifications to this Planned Development for so long as it owns or controls all or any portion of the Property as set forth above in this Statement No. 2 shall not be deemed amended or transferred to apply to a transferee (or its beneficiaries as aforesaid) unless expressly assigned in a written instrument executed by the original Applicant hereunder. An agreement among different owners of the Property or a covenant binding upon owners of the Property may designate the parties authorized to apply for future amendments, modifications or other changes to this Planned Development.

3. All applicable official reviews, approvals or permits are required to be obtained by the applicant or its successors, assignees or grantees. Any dedication or vacation of streets or alleys or grants of easements or any adjustment of the right-of-way shall require a

separate submittal to the Department of Transportation on behalf of the Applicant or its successors, assign or grantees. Any requests for grants of privilege, or any items encroaching on the public way, shall be in compliance with the Plans, and subject to review and approval by the Department of Business Affairs and Consumer Protection. Ingress or egress shall be pursuant to the Plans and may be subject to the review and approval of the Departments of Housing and Economic Development and Transportation. Closure of all or any public street or alley during demolition or construction shall be subject to the review and approval of the Department of Transportation. All work proposed in the public way must be designed and constructed in accordance with the Department of Transportation Construction Standards for Work in the Public Way and in compliance with the Municipal Code of the City of Chicago. Prior to the issuance of any Part II approval, the submitted plans must be approved by the Department of Transportation.

4. This Plan of Development consists of 15 Statements: a Bulk Regulations Table; an Existing Zoning Map; an Existing Land-Use Map; a Planned Development Boundary and Sub-Area Map; Site Plan; Landscape Plan; a Green Roof Plan; and Building Elevations (North, South, East and West). Full-sized copies of the Site Plan, Landscape Plan and Building Elevations are on file with the Department of Housing and Economic Development. In any instance where a provision of this Planned Development conflicts with the Chicago Building Code, the Building Code shall control. This Planned Development conforms to the intent and purpose of the Zoning Ordinance, and all requirements thereto, and satisfies the established criteria for approval as a Planned Development. In case of a conflict between the terms of this Planned Development Ordinance and the Zoning Ordinance, this Planned Development Ordinance shall control.
5. The following uses are permitted in the area delineated herein as a Residential Business Planned Development: those uses permitted in the DX-16 Downtown Mixed-Use zoning classification, and accessory uses.
6. On-Premise signs and temporary signs, such as construction and marketing signs, shall be permitted within the Planned Development, subject to the review and approval of the Department of Housing and Economic Development. Off-Premise signs are prohibited within the boundary of the Planned Development.
7. For purposes of height measurement, the definitions in the Zoning Ordinance shall apply. The height of any building shall also be subject to height limitations established by the Federal Aviation Administration.
8. The maximum permitted Floor Area Ratio ("FAR") for the site shall be in accordance with the attached Bulk Regulations Table. For the purposes of FAR calculations and measurements, the definitions in the Zoning Ordinance shall apply. The permitted FAR identified in the Bulk Regulations Table has been determined using a Net Site Area of 19,949 square feet.

9. Upon review and determination, "Part II Review", pursuant to Section 17-13-0610 of the Zoning Ordinance, a Part II Review Fee shall be assessed by the Department of Housing and Economic Development. The fee, as determined by staff at the time, is final and binding on the Applicant and must be paid to the Department of Revenue prior to the issuance of any Part II approval.
10. The Site and Landscape plans shall be in substantial conformance with the Landscape Ordinance and any other corresponding regulations and guidelines. Final landscape plan review and approval will be by the Department of Housing and Economic Development. Any interim reviews associated with site plan review or Part II reviews, are conditional until final Part II approval.
11. The Applicant shall comply with Rules and Regulations for the Maintenance of Stockpiles promulgated by the Commissioners of the Departments of Streets and Sanitation, Environment and Buildings, under Section 13-32-125 of the Municipal Code, or any other provision of that Code.
12. The terms and conditions of development under this the Planned Development ordinance may be modified administratively, pursuant to section 17-13-0611-A of the Zoning Ordinance by the Zoning Administrator upon the application for such a modification by the Applicant, its successors and assigns and, if different than the Applicant, the legal title holders and any ground lessors.
13. The Applicant acknowledges that it is in the public interest to design, construct and maintain the project in a manner which promotes, enables and maximizes universal access throughout the Property. Plans for all buildings and improvements on the Property shall be reviewed and approved by the Mayor's Office for People with Disabilities to ensure compliance with all applicable laws and regulations related to access for persons with disabilities and to promote the highest standard of accessibility.
14. The applicant acknowledges that it is in the public interest to design, construct, renovate and maintain all buildings in a manner that provides healthier indoor environments, reduces operating costs and conserves energy and natural resources. At the time of a hearing before the Chicago Plan Commission, all developments must be in substantial compliance with the current City of Chicago Sustainable Development Policy set forth by the Housing and Economic Development.
15. This Planned Development shall be governed by Section 17-13-0612 of the Zoning Ordinance. Should this Planned Development ordinance lapse, the Commissioner of the Department of Housing and Economic Development shall initiate a Zoning Map Amendment to rezone the property to DX-16 Downtown Mixed Use District.

Map Constructed on Fri Dec 02 17:31:08 CST 2011

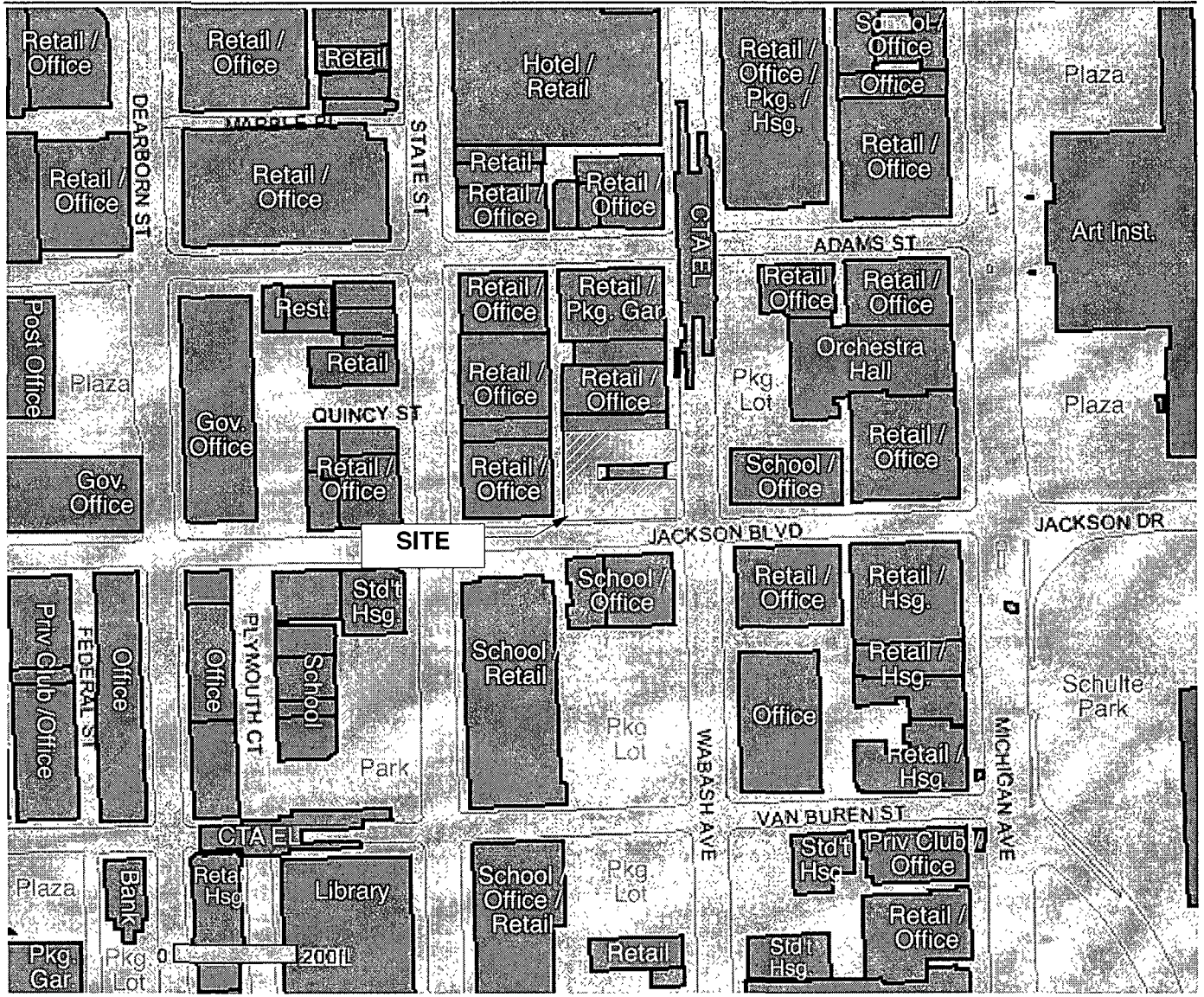

This map is a public resource of general information. The City of Chicago makes no warranty, representation or guaranty as to the content, sequence, accuracy, timeliness or completeness of any of the database information provided herein. The reader should not rely on the data provided herein for any reason. The City of Chicago explicitly disclaims any representations and warranties, including, without limitation, the implied warranties of merchantability and fitness for a particular purpose. The City of Chicago shall assume no liability for: 1. any errors, omissions, or inaccuracies in the information provided regardless of how caused; or 2. any decision made or action taken or not taken by the reader in reliance upon any information or data furnished hereunder. Map Copyright (c) 2007-2010 City of Chicago



Surrounding Land Use Map

	<p>pappageorgehaymes partners architect</p> <p>Gibbons-Steger Renovation 20-28 E. Jackson Blvd. Chicago, Illinois</p>	<p>Applicant: DJ Aquisitions LLC 20-28 E. Jackson Blvd. Chicago, Illinois</p> <p>Submitted: February 15, 2012</p>	
--	--	---	--

These plans are schematic and are subject to further refinement for compliance with code required zoning, fire safety improvements and coordination with existing systems.

18-28 W Jksn Zoning Map

Created on: 12/2/2011 5:27 P.M.

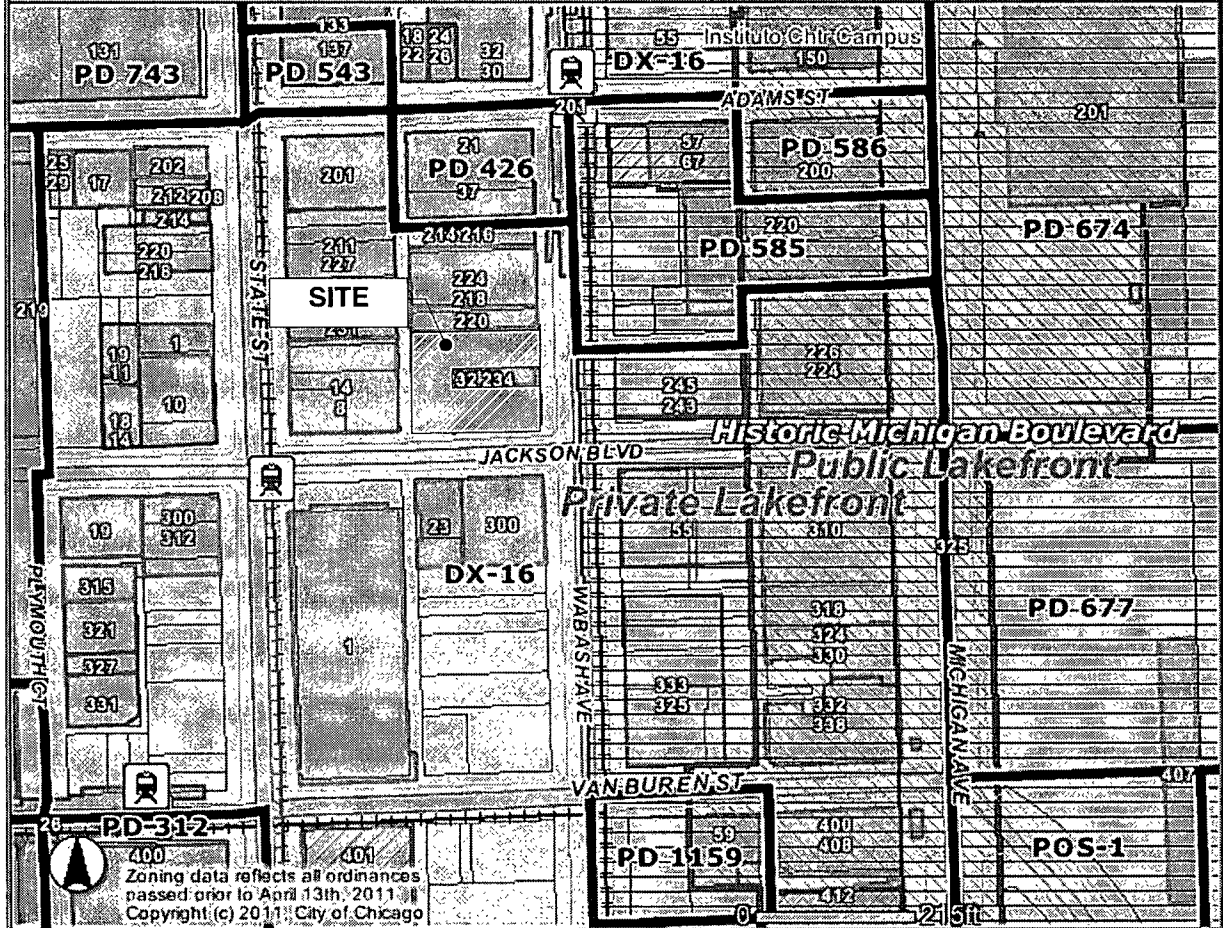

Address
28 E JACKSON BLVD

<p>Zoning</p> <ul style="list-style-type: none"> Business Commercial Manufacturing Residential Planned Development Planned Manufacturing Downtown Core Downtown Service Downtown Mixed Downtown Residential Transportation Parks & Open Space Zoning Boundaries 	<p>Historic Preservation</p> <p>CHICAGO LANDMARKS</p> <ul style="list-style-type: none"> Chicago Landmarks Landmark Districts <p>Chicago Historic Resources Survey - Buildings subject to Demolition-Delay Ordinance</p> <ul style="list-style-type: none"> Red Orange <p> Streets</p> <p> Water</p> <p> Cemetery</p> <p> Municipalities</p>	<ul style="list-style-type: none"> Lakefront Pedestrian Streets Buildings Parcels CTA Line CTA Station Schools Forest Preserve City Boundary 	
--	---	--	--

Surrounding Zoning Map

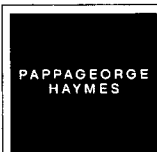

pappageorgehaymes partners
architect

Gibbons-Steger Renovation
20-28 E. Jackson Blvd.
Chicago, Illinois

Applicant: DJ Aquisitions LLC
20-28 E. Jackson Blvd.
Chicago, Illinois

Submitted: February 15, 2012



These plans are schematic and are subject to further refinement for compliance with code required existing life safety improvements and coordination with existing systems.

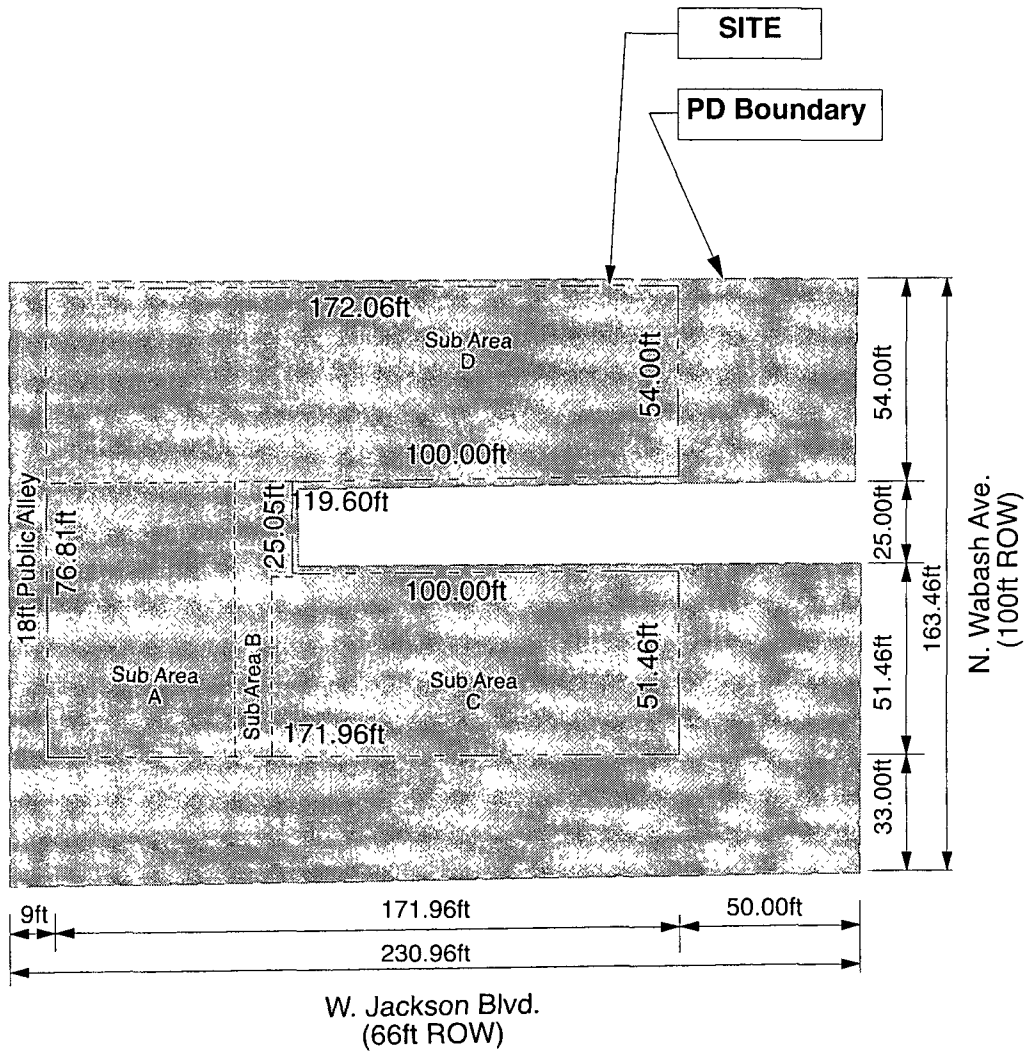

PD Boundary & Sub Area Map

PAPPAGEORGE
HAYMES

pappageorgehaymes partners
architect

Gibbons-Steger Renovation
20-28 E. Jackson Blvd.
Chicago, Illinois

Applicant: DJ Aquisitions LLC
20-28 E. Jackson Blvd.
Chicago, Illinois

Submitted: February 15, 2012



Residential - Business Planned Development # _____

Bulk Data & Regulations Table

Gibbons - Steger Building Data Table

	Sub Area A	Sub Area B	Sub Area C	Sub Area D	Totals
	20 E. Wabash - Gibbons	22 E. Wabash - Stables	28 E. Wabash - Steger Bldg	228-230 S. Wabash	
Net Site Area SF	3,981.64	1015.52	5,660.6	9,291.24	19,949.00
Area Adjoining ROW SF	3,205.61	323.58	7,893.75	2,719	14,142.37
Gross Site Area SF	7,187.25	1,339.1	13,554.35	12,010.67	34,091.37
Maximum Permitted FAR SF	63,706.24	16248.32	90,569.6	148,659.84	319,184
Existing FAR SF	64,642.24	1,149.09	108,955.4	67,404.96	242,151.69
Proposed FAR SF	66,642.24	2,849.09	110,455.4	67,404.96	247,351.69
Actual FAR (Proposed)	16.74	2.81	19.51	7.25	12.4
Maximum Permitted FAR SF	-	-	-	-	319,184.00
Maximum Allowable DUs	-	-	-	-	199
Actual DU Qty.	75	0	124	0	199
Minimum Qty Off-Street Pkg.	0	0	0	0	0
Min. Qty Off-Str Loading	0	0	0	0	0
Maximum Building Height	220	220	245	135	
Maximum Site Coverage	Per Approved Site Plan				
Minimum Property Setbacks	Per Approved Site Plan				
Permitted Uses	As Per PD Language				
	*Height from Grade to Parapet to Highest Occupied Level				



pappageorgehaymes partners
architect

Gibbons-Steger Renovation
20-28 E. Jackson Blvd.
Chicago, Illinois

Applicant: DJ Aquisitions LLC
20-28 E. Jackson Blvd.
Chicago, Illinois

Submitted: February 15, 2012



These plans are schematic and are subject to further refinement for compliance with code required existing life safety improvements and coordination with existing systems.

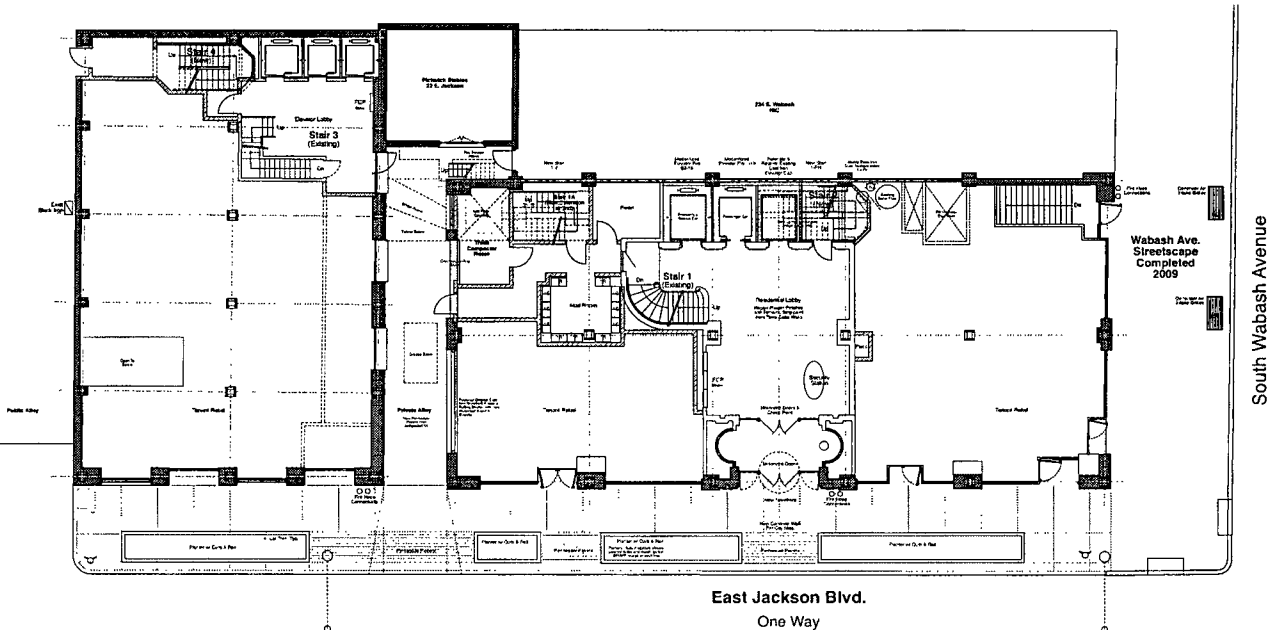

Site Plan



pappageorgehaymes partners
 architect
Gibbons-Steger Renovation
 20-28 E. Jackson Blvd.
 Chicago, Illinois

Applicant: DJ Aquisitions LLC
 20-28 E. Jackson Blvd.
 Chicago, Illinois
Submitted: February 15, 2012



These plans are schematic and are subject to further refinement for compliance with code required during, life safety improvements and coordination with existing systems.

© COPYRIGHT PAPPAGEORGEHAYMES LLC 2012

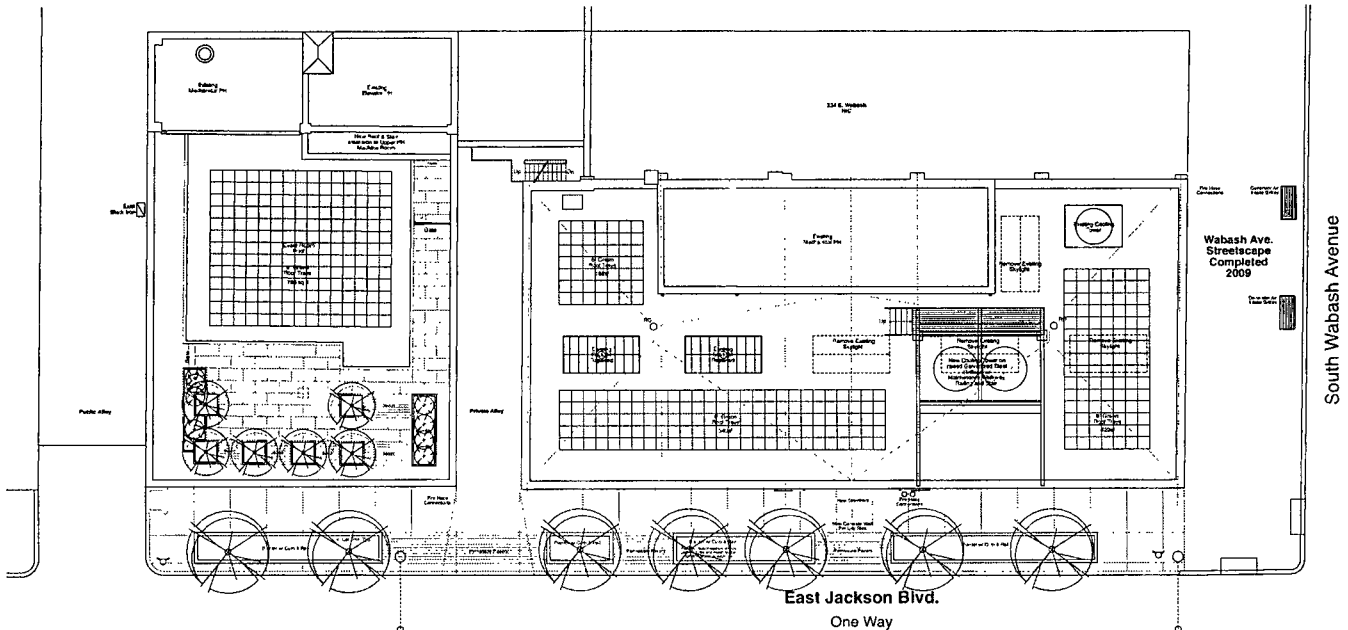

Landscape Plan - Green Roof Plan

	<p>pappageorgehaymes partners architect</p> <p>Gibbons-Steger Renovation 20-28 E. Jackson Blvd. Chicago, Illinois</p>	<p>Applicant: DJ Aquisitions LLC 20-28 E. Jackson Blvd. Chicago, Illinois</p> <p>Submitted: February 15, 2012</p>	
--	--	---	--

These plans are schematic and are subject to further refinement for compliance with code required zoning, life safety improvements and coordination with existing systems.

© COPYRIGHT HANSEN/STEWART/US/STZ



papageorgehaymes partners
 architect
 Gibbons-Steger Renovation
 20-28 E. Jackson Blvd.
 Chicago, Illinois

Applicant: DJ Acquisitions LLC
 20-28 E. Jackson Blvd.
 Chicago, Illinois
 Submitted: February 15, 2012



These plans are submitted as subject to further amendments to conform with applicable laws and regulations. The architect assumes no responsibility for compliance with applicable laws and regulations.

West Elevation - Alley

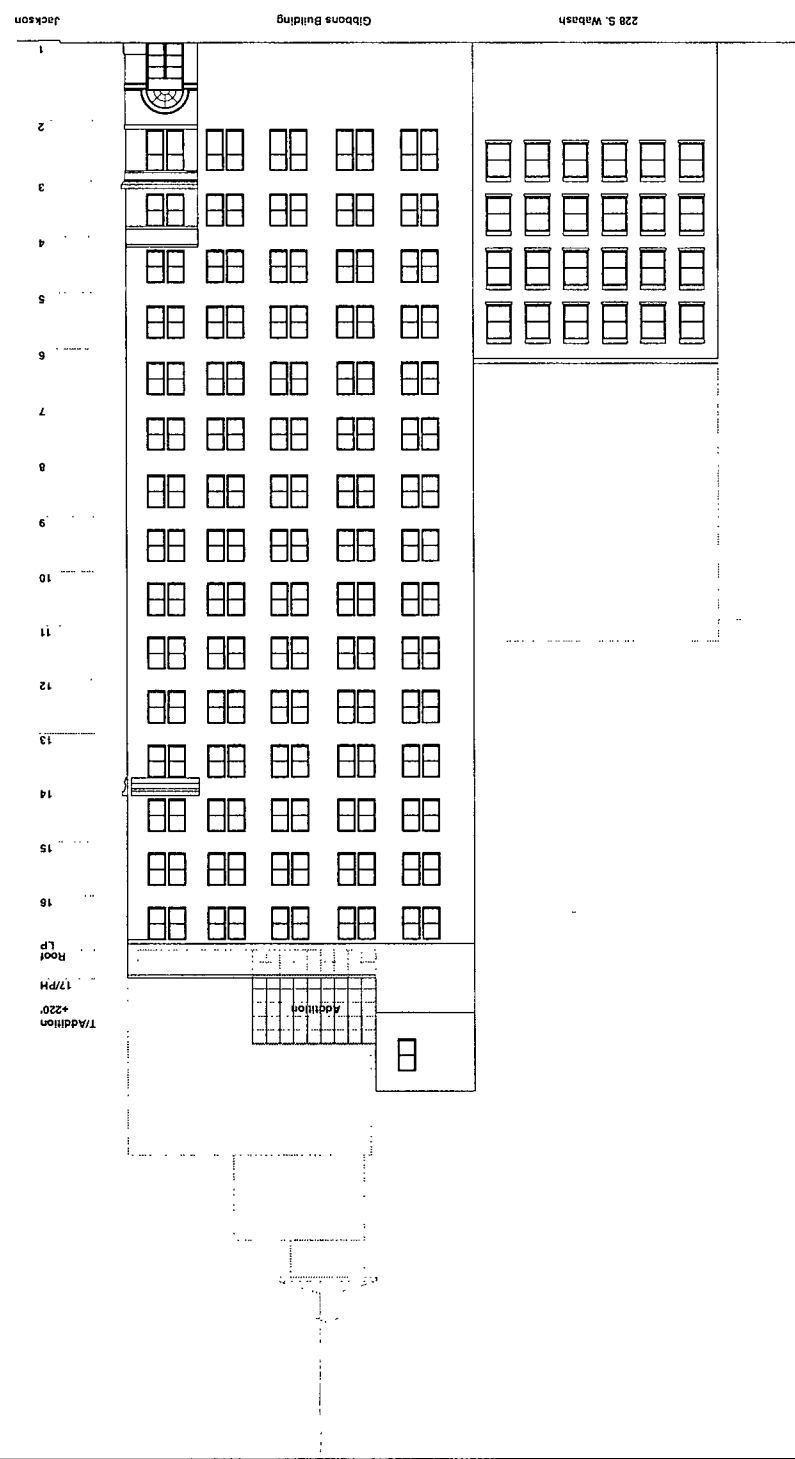

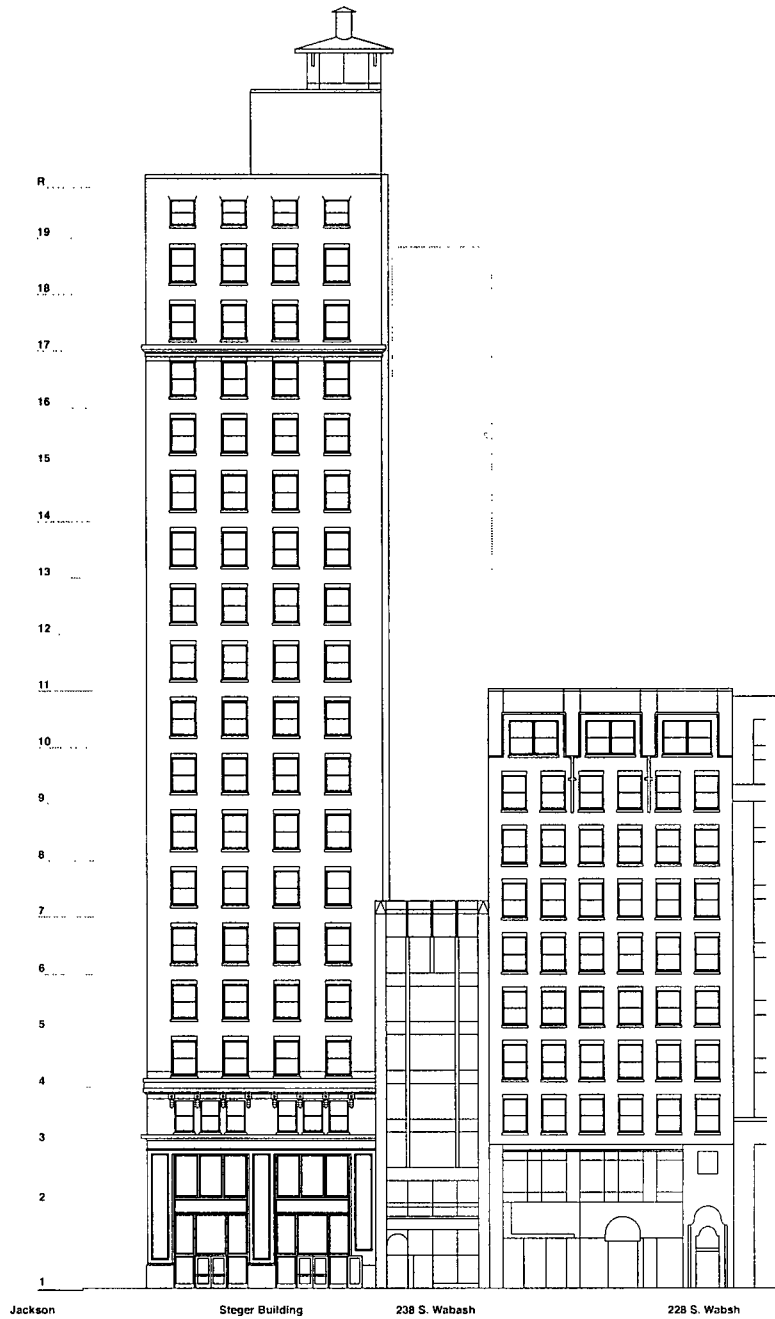

East Elevation - Wabash



pappageorgehaymes partners
architect

Gibbons-Steger Renovation
20-28 E. Jackson Blvd.
Chicago, Illinois

Applicant: DJ Aquisitions LLC
20-28 E. Jackson Blvd.
Chicago, Illinois

Submitted: February 15, 2012



These plans are schematic and are subject to further refinement for compliance with code required zoning, life safety, improvements and coordination with existing systems.

© Copyright PappageorgeHaymes LLC 2012

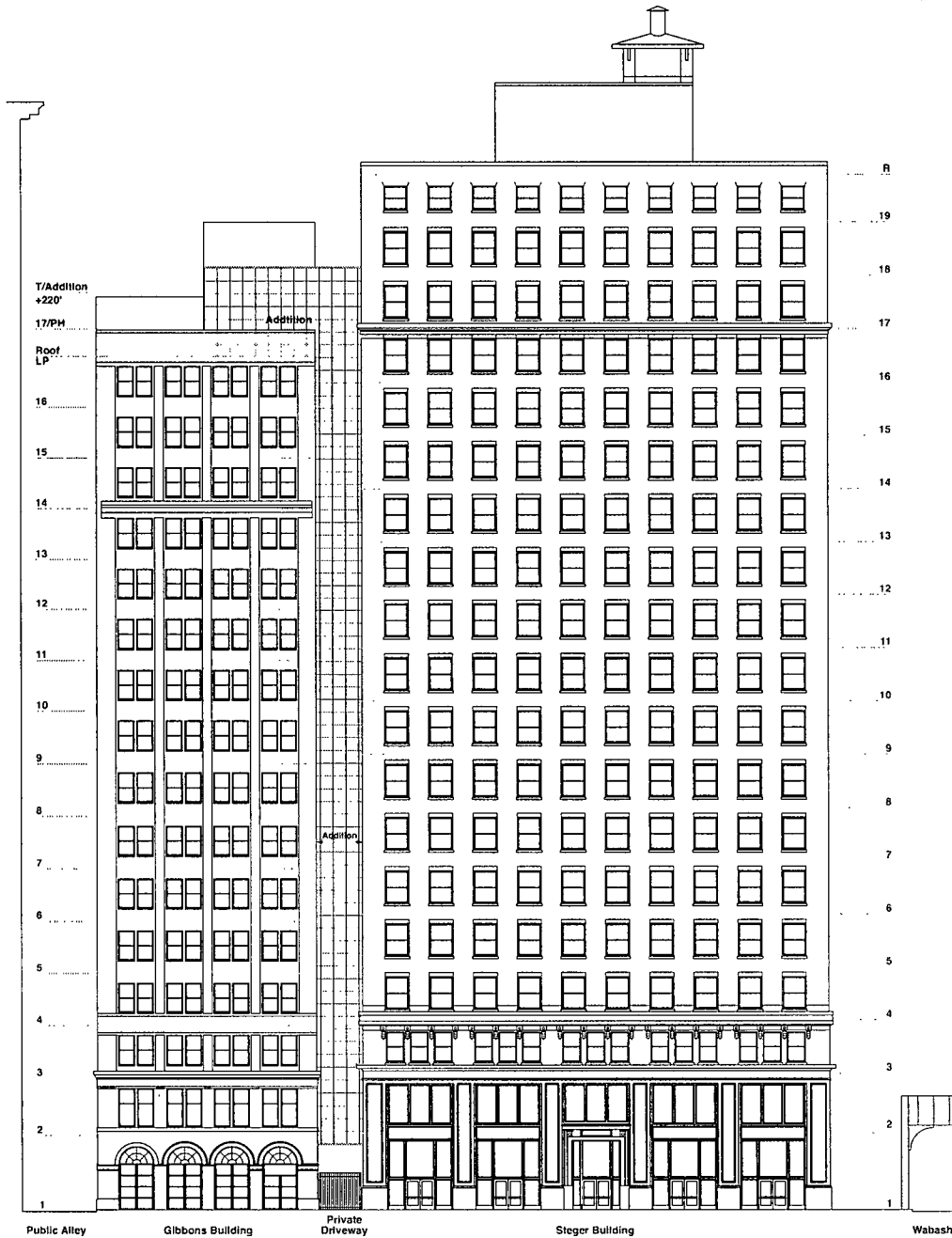

South Elevation - Jackson Blvd.



pappageorgehaymes partners
architect

Gibbons-Steger Renovation
20-28 E. Jackson Blvd.
Chicago, Illinois

Applicant: DJ Aquisitions LLC
20-28 E. Jackson Blvd.
Chicago, Illinois

Submitted: February 15, 2012



GRAPHIC SCALE

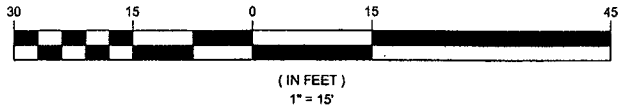

GREMLEY &
A DIVISION OF
PLCS Co

LICENSE No. 14

PROFESSIONAL LAND SURVEYOR

4505 NORTH ELSTON AVENUE
TELEPHONE: (773) 685-5102 FAX: (773) 212-1111

Plat of

LOT 5

Legend:

- ⊙ Storm MH
- ⊗ Storm CB
- Storm Inlet
- Storm Inlet
- ⊙ San MH
- ⊗ San Storm Combo MH
- ⊙ San Clean Out
- ⊗ Water Valve Vault
- ⊙ Water MH
- ⊗ Water Buffalo Box
- ⊙ Water Hand Hole
- ⊗ Water Meter
- ⊙ Water Fire Hydrant
- ⊗ Telephone MH
- ⊙ Telephone Vault
- ⊗ Telephone Pedestal
- ⊙ Public Telephone
- ⊗ Combination Pedestal
- ⊙ Utility Pole
- ⊗ Guy Anchor
- ⊙ Electric Manhole
- ⊗ Electric MH
- ⊙ Electric Vault
- ⊗ Electric Hand Hole
- ⊙ Electric Pad
- ⊗ Electric Meter
- ⊙ Electric Pedestal
- ⊗ Electric Light Pole
- ⊙ Electric Traffic Signal
- ⊗ Electric Light Pole with Traffic Signal
- ⊙ Electric Traffic Control Box
- ⊗ Electric Traffic Vault
- ⊙ Electric Ground Light
- ⊗ Electric Mounted Wall Light

ASSUMED

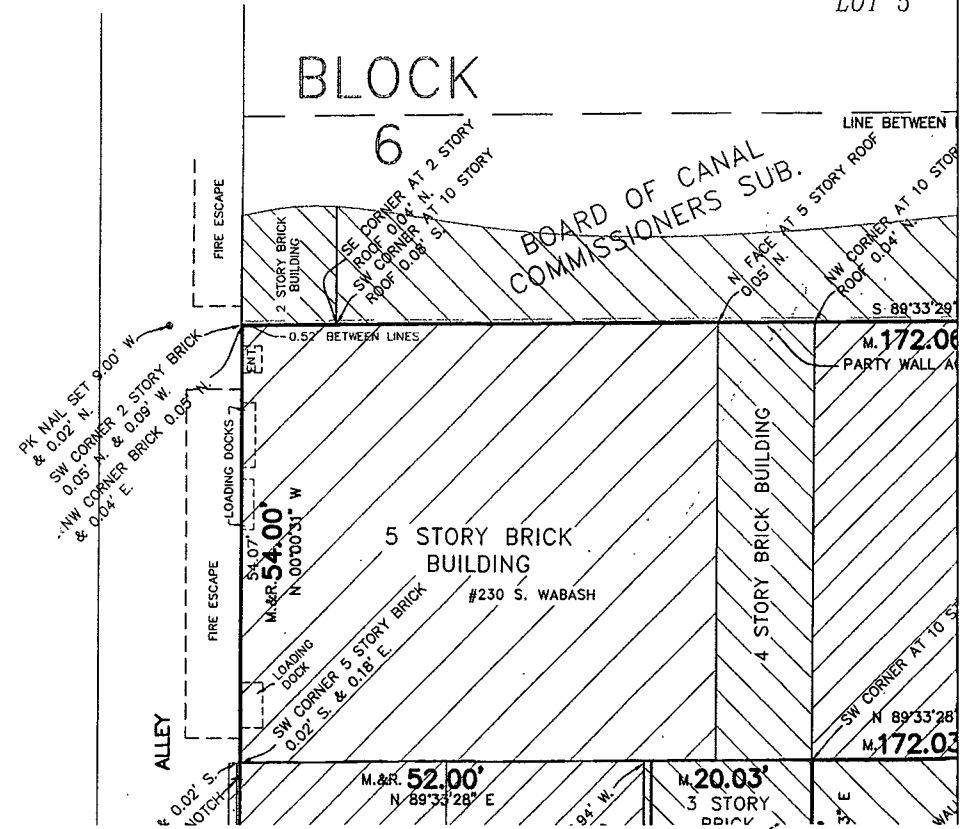

BIEDERMANN

OF
poration
005322

D SURVEYORS









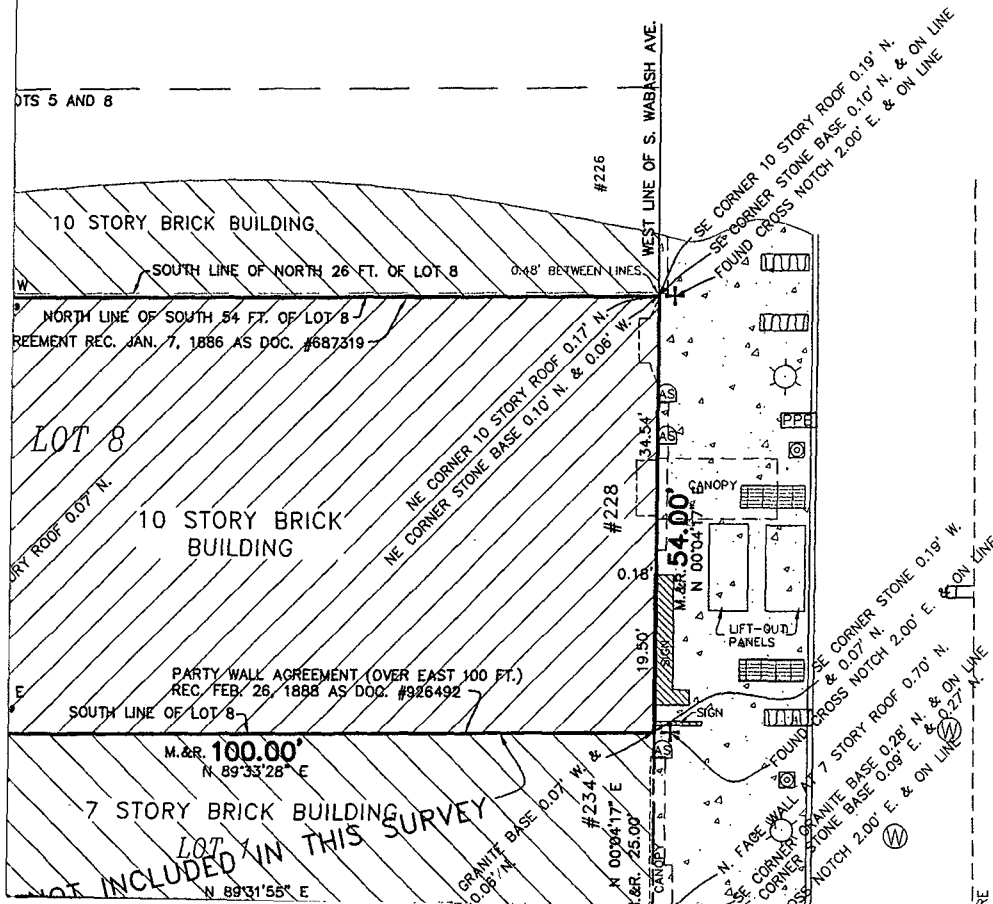





CHICAGO, IL 60630
4184 EMAIL: INFO@PLCS-SURVEY.COM

Survey

LOTS 2 THRU 6, BOTH INCLUSIVE, IN ASSESSOR'S DIVISION OF LOT 9,
TOGETHER WITH THE SOUTH 54 FEET OF LOT 8, ALL IN BLOCK 6 IN
FRACTIONAL SECTION 15 ADDITION TO CHICAGO IN SECTION 15,
TOWNSHIP 39 NORTH, RANGE 14 EAST OF THE THIRD PRINCIPAL
MERIDIAN, IN COOK COUNTY, ILLINOIS.

CONTAINING 19,949 SQUARE FEET (0.4580 ACRES) OF LAND, MORE
OR LESS.



-  Cable TV Pedestal
-  Tree - Deciduous
-  Tree - Evergreen
-  Parking Meter
-  Parking Pay Box
-  Sign Post
-  Mail Box
-  Bumper Post
-  Bike Rack
-  Soil Boring
-  Unclassified Manhole
-  Auto Sprinkler
-  Hose Connection
-  Fire Alarm
-  Flag Pole

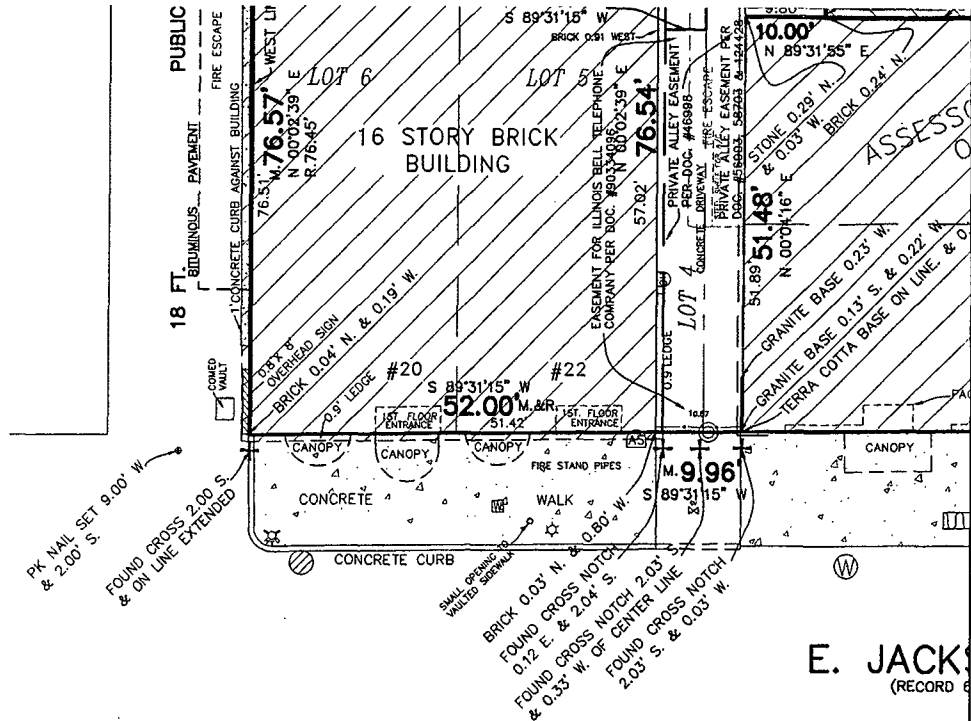

EASEMENTS SHOWN HEREON PER GREMLEY & BIEDERMANN ORDER NO. 2011-15105-001, DATED JUNE 1, 2011

E. JACKSON
(RECORD 6)

SURVEY NOTES:

Note R. & M. denotes Record and Measured distances.

Distances are marked in feet and decimal parts same and at once report any differences BEFORE closing.

For easements, building lines and other restricted areas, deed, contract, title policy and local building line laws shall govern.

NO dimensions shall be assumed by scale measurements.

Unless otherwise noted hereon the Bearing and Distance shall be assumed.

ED DEC. 5, 2011 DEL. LOT 1		CHECKED:	DRAWN:
RED BY: MIXED-USE REALTY ADVISORS		BS	BS
ADDRESS: 228 S. WABASH AVE., CHICAGO, IL			
GREMLEY & BIEDERMANN			
<small>PLCS CORPORATION LICENSE NO. 184-005322 PROFESSIONAL LAND SURVEYORS</small>			
<small>4505 NORTH ELSTON AVENUE, CHICAGO, IL 60630 TELEPHONE: (773) 685-5102 FAX: (773) 286-4184 EMAIL: INFO@PLCS-SURVEY.COM</small>			
PLAT NO.	DATE:	PAGE NO.	
11-15891-001	DECEMBER 2, 2011	1 OF 1	
SCALE:			
1 INCH = 15 FEET			

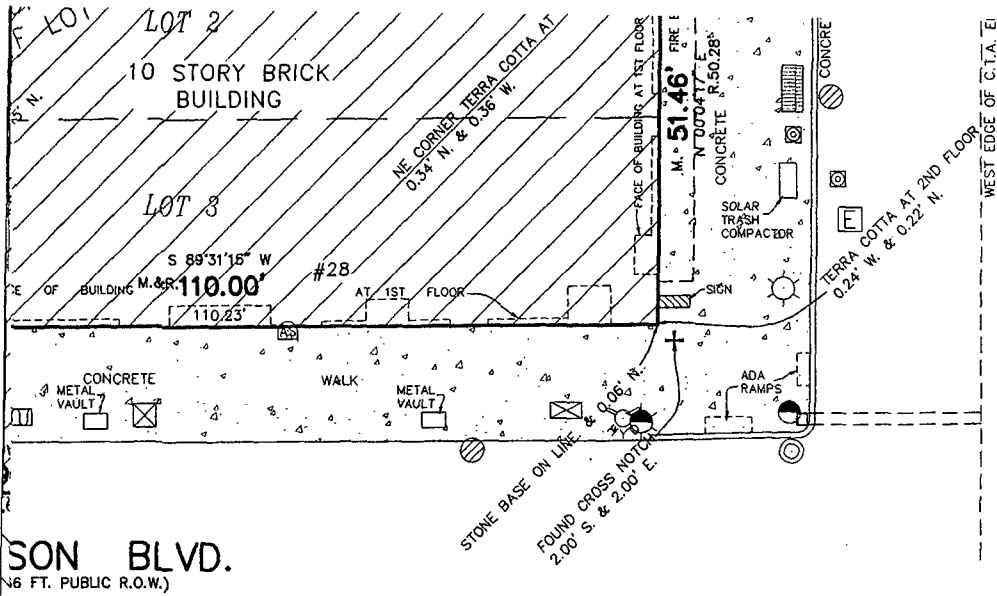

S. WA
(RECORD)

SON BLVD.
(6 FT. PUBLIC R.O.W.)

distances respectively.
 thereof. Compare all points BEFORE building by
 BEFORE damage is done.
 conditions not shown on survey plat refer to your abstract,
 regulations.
 measurement upon this plat.
 datum, Elevation Datum and Coordinate Datum if used is

© 2011 "All Rights Reserved"

State of Illinois
 County of Cook)ss

We, GREMLEY & BIEDERMANN, INC. hereby certify that we have surveyed the above described property and that the plat hereon drawn is a correct representation of said survey corrected to a temperature of 62° Fahrenheit.

Field measurements completed on NOVEMBER 30, 2011.

Signed on Dec 5, 2011

By: [Signature]

Professional Illinois Land Surveyor No. 3584
 My license expires November 30, 2012

This professional service conforms to the current Illinois minimum standards for a boundary survey.

