



# City of Chicago



Or2023-157

Office of the City Clerk

## Document Tracking Sheet

<b>Meeting Date:</b>	4/19/2023
<b>Sponsor(s):</b>	Reilly (42)
<b>Type:</b>	Order
<b>Title:</b>	Issuance of permits for sign(s)/signboard(s) at 325 N. Wells St. -- Permit No. 101008930
<b>Committee(s) Assignment:</b>	Committee on Zoning, Landmarks and Building Standards

CITY COUNCIL  
COMMITTEE ON ZONING, LANDMARKS AND BUILDING STANDARDS

COUNCIL ORDER

RE: Approval of sign over 100 square feet in area or over 24 feet above grade

ORDERED, that the City Council hereby approves the following sign application submitted by:

Applicant\*: Provisio Partners

(\* The Applicant is the owner of the real property or the business tenant of the real property. Do not list the sign contractor, sign erector, sign company or advertising entity in the above space.)

This Order approves the following sign in accordance with Municipal Code of Chicago Section 13-20-680:

Address of Sign: 325 N Wells Chicago, IL 60654

Zoning District: DC-16

DOB Sign Permit Application #: 101008930

Sign Details:

1. On-premise  OR Off-premise
2. Static sign  OR Dynamic-image display sign
3. Number of sign faces 1
4. Projecting over the public way Yes (Yes or No) If yes, Public Way Use #: BACP1795360
5. Dimensions: Length 12 feet 0 inches Height 3 feet 6 inches  
Total square feet in area: 42 feet 0 inches
6. Height above grade: 65 feet 0 inches
7. Elevation (side of building or lot where the sign will be erected): South
8. Name of Sign Contractor/Erector: Parvin-Clauss Sign Company

To be legal, such sign shall comply with all provisions of Title 17 of the Chicago Municipal Code ("Zoning Ordinance") and all other provisions of the Municipal Code governing the permitting, construction and maintenance and removal of signs and sign structures. Failure of the applicant and the applicant's successors to comply shall be grounds for invalidation or revocation of the sign permit.

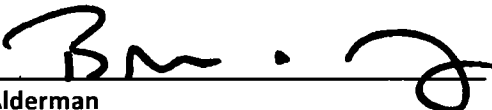
  
Alderman

42  
Ward

5000

Electrical

South

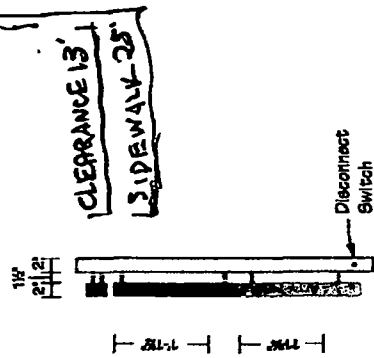
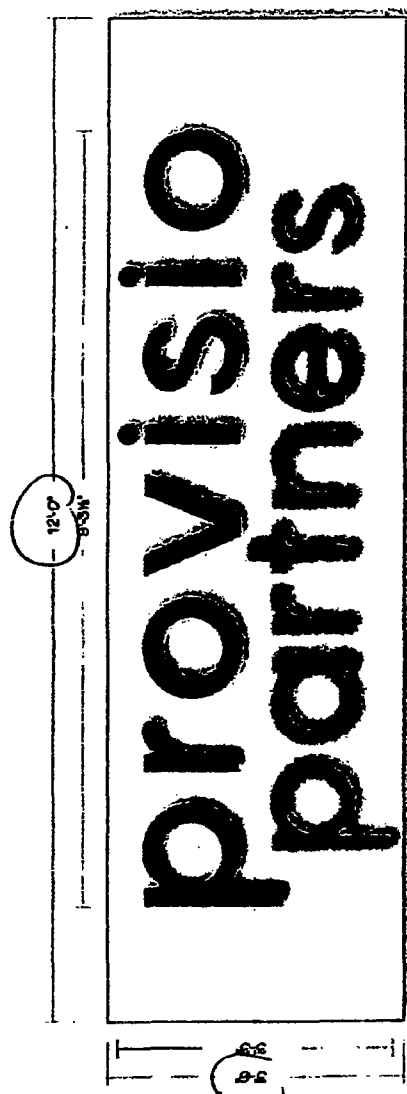

**Parvin-Clauss SIGN COMPANY**  
 Design • Fabrication • Installation • Maintenance  
 1500 West 11th Street • Chicago, IL 60608  
 Tel: (773) 519-2000 • Fax: (773) 519-2076  
 Email: info@parvinclauss.com  
 www.parc.com

**PROJECT:**  
 proviso

325 N. Wells Street  
 Chicago, IL 60654

**CUSTOMER APPROVAL:**  
 DATE

**AUTHORIZED SIGNATURE**

**REPRESENTATIVE**

**DRAWN BY** Dan Olson / JK

**DATE** Bill Marlow

**SCALE** 1.03.23

**SHEET NO.** 3/4" = 1'

**ESTIMATE / JOB NUMBER** 1 of 5

**FILE NAME** 11396

**REVISIONS:**

This sign is intended to be installed in accordance with the requirements of Article 900 of the National Electrical Code and/or other applicable local codes. This includes proper grounding and bonding of the sign.

(2.96x) 2" Deep Illuminated Reverse Channel Letters on Backer Panel

Panel: 2" Deep Fabricated Aluminum Painted to Match Existing - Color T.B.C. - Smooth Satin Finish

Letters: Fabricated Aluminum Painted SW 7002 Indigo Batik & - Smooth Satin Finish

Backer: White Polycarbonate

Illumination: White LEDs w/ 12V 60W 120/277V Power Supplies

Power: Use Existing 15Amp @ 120Volt Electrical Circuitry at Site

Mounting: Panels Mounted to Building w/ Masonry Anchors

**NOTE: FIELD SURVEY REQUIRED PRIOR TO FABRICATION**



Simulated Night View

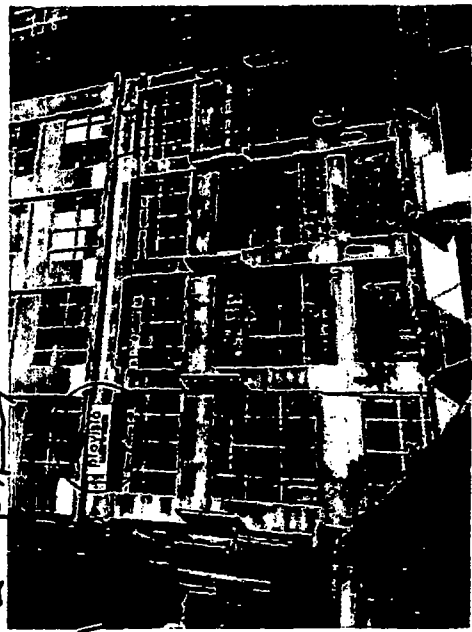

Proposed - South Elevation

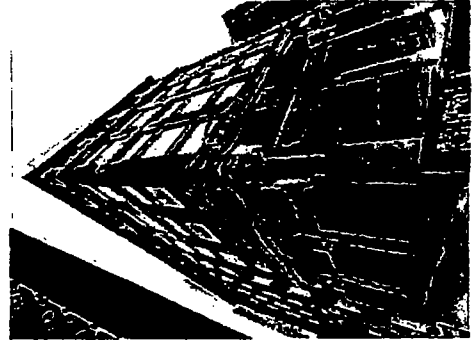

Existing West & South Elevations

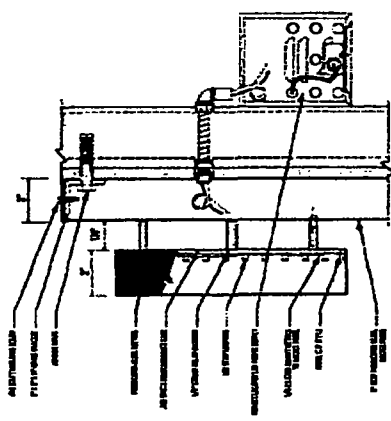

This sign is built to U.S. Standards for operation in North America. This document is owned by, and the information contained in it is proprietary to, Parvin-Clauss Sign Company. By receipt hereof the holder agrees not to use the information herein to copy or fabricate, or reproduce this document without the prior written consent of Parvin-Clauss Sign Company. Holder also agrees to immediately return this document upon request of Parvin-Clauss Sign Company. © Copyright 2023 by Parvin-Clauss Sign Co.