



City of Chicago



Or2015-525

Office of the City Clerk

Document Tracking Sheet

Meeting Date:	9/24/2015
Sponsor(s):	Burke (14)
Type:	Order
Title:	Issuance of permits for sign(s)/signboard(s) at 5501 S Kedzie Ave
Committee(s) Assignment:	Committee on Zoning, Landmarks and Building Standards

Committee on Zoning, Landmarks
and Building Standards
City Council Meeting
Alderman Edward M. Burke, Ward 14
Sign Order

ORDERED, that the Commissioner of Buildings is hereby directed to issue a sign permit to:

MIDWEST SIGNS
4910 WILSHIRE BLVD.
COUNTRY CLUB HILLS, IL 60478

For the erection of a sign/signboard over 24 feet in height and/or over 100 square feet (in area of one face) at:

SEDGWICK PROPERTIES (MICHAEL HERNDNDEZ)
5501 S. KEDZIE AVE.
CHICAGO, IL 60629

Dimensions: length 13'-10' height 15'

Height above grade/roof to top of sign 24 feet

Total Square Foot Area 208 square feet

Elevation NORTHWEST CORNER OF PROPERTY

Such sign shall comply with all applicable provisions of TITLE 17 of the Chicago Zoning Ordinance and all other applicable provisions of the Municipal Code of the City of Chicago governing the construction and maintenance of outdoor signs, signboards and structures.

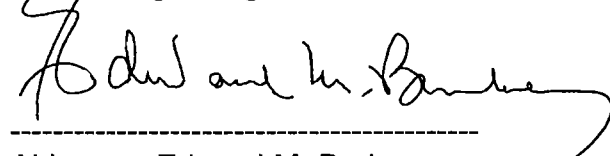

Alderman Edward M. Burke
Ward 14

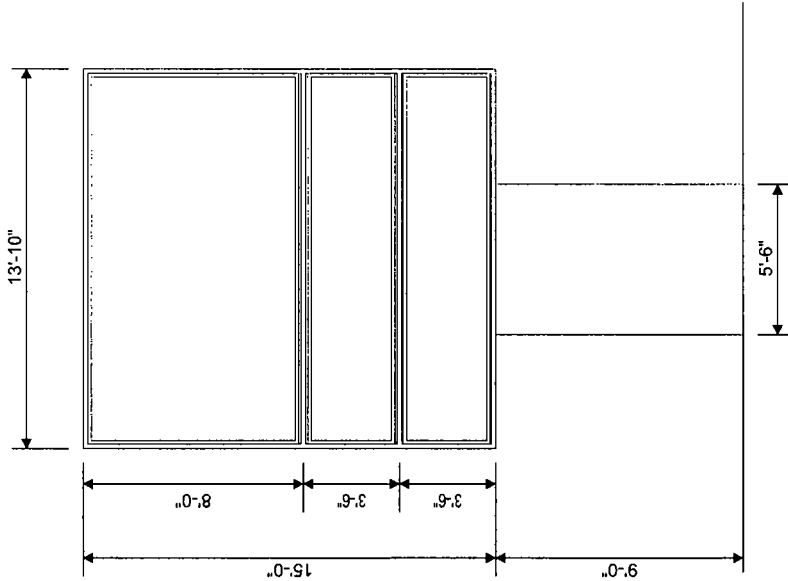

(1) COMPLETE D/F INTERNALLY ILLUMINATED CABINET SIGN WITH STANDARD POLYCARBONATE PAN FACES. THE SIGN IS TO HAVE (3) PAN FACES PER SIDE. FIRST SURFACE VINYL DECORATION. THE LOWER 2 FACES ARE TO BE STD WHITE OPAQUE PAN FACES, FOR FUTURE TENANTS. THE RETAINER IS FIGURED FOR 2". THE FACES ARE TO BE SEPARATED USING DIVIDER BARS. THE CABINET DEPTH IS TO BE 2'-0". THE SIGN IS TO BE CENTER POLE MOUNTED. THE SIGN IS TO HAVE AN ALUMINUM POLE COVER. THE SIGN IS TO BE UL LISTED WITH A SERVICE SWITCH INSTALLED.

COLORS:
 CABINET: WHITE
 POLE COVER: WHITE
 FACES: WHITE

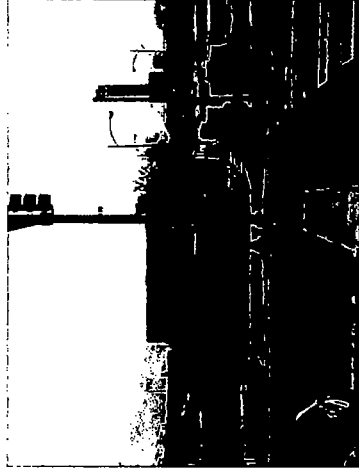

EXISTING

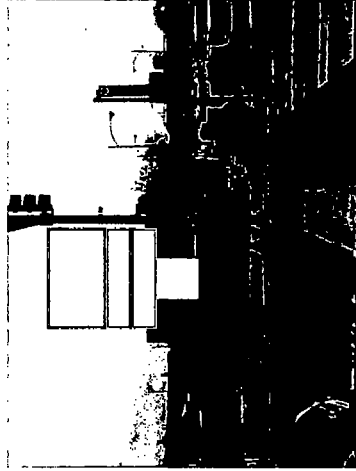

PROPOSED

5501 S KEDZIE AVE
 CHICAGO, IL
 ORDER#:

ACCEPTED BY: _____ DATE: _____

ALL INFORMATION CONTAINED ON THIS DRAWING IS CONFIDENTIAL AND PROPRIETARY IT IS THE SOLE PROPERTY OF ADAMS SIGNS AND IS NOT TO BE REPRODUCED BY ANYONE WITHOUT WRITTEN CONSENT FROM ADAMS SIGNS. THIS SIGN SHALL REMAIN THE PROPERTY OF ADAMS SIGNS UNTIL FULLY PAID FOR.

THE INTENT OF THIS DRAWING IS TO SHOW A CONCEPTUAL REPRESENTATION OF THE PROPOSED SIGNAGE. DUE TO VARIATIONS IN PRINTING DEVICES AND SUBSTRATES, THE FINISHED PRODUCT MAY DIFFER SLIGHTLY FROM DRAWING.

SCALE: 3/16" = 1'-0"

DATE: 2-11-15 / 4-15-15 / 5-1-15 / 5-1-15 / 4-27-15 / 4-27-15 / 6-5-15 / 8-5-15

SALES: DARRYL

ART: RS

DWG. #. 0215022

CKD. :



AS BUILT: CABINET TRIM SIZE:

FACE TRIM SIZE:

TYPICAL DOUBLE FACED POLE SIGN

U.L. 48 AND N.E.C. 600 COMPLIANT
(NOT TO SCALE)

1. 2" X 2" X 1/4" ANGLE FRAME, WELDED CORNER SCAMS, .080 ALUM SKIN
2. 8 5/8" DIAMETER X .500 WALL, INTERNAL POLE SLEEVED INTO 1'-0" POLE
3. LIFTING POINT, (REMOVED AFTER INSTALLATION AND REPLACED WITH HEX BOLT)
4. STEEL PLATE BOLTED TO CABINET AND WELDED TO SIGN POLE.
5. 12 3/4" DIAMETER X .500 WALL, PIPE DESIGNED TO WITHSTAND 90 MPH WINDS
6. RECESSED HIGH OUTPUT, DEAD FRONT LAMP SOCKETS
7. DAYLIGHT HIGH OUTPUT LAMPS
8. WHITE TRANSLUCENT POLYCARBONATE SIGN FACE
9. LISTED SIGN BALLAST, (SEE ALSO DETAIL A)
10. 20 AMP SERVICE DISCONNECT SWITCH CONDUIT AT A DEPTH NO LESS THAN 24" TO A DEDICATED 20 AMP CIRCUIT BREAKER, EXTENDED TO LANDLORD COMMON ELECTRICAL SERVICE BY LANDLORD
11. #12 THIN CONTINUE FROM SIGN IN JUNCTION BOX
12. MANUFACTURERS LABEL AND U.L. LISTING POLYCARBONATE SIGN FACE, UNTIL OCCUPIED

- (2) 20 AMP CIRCUITS
120 V / 18 7 A OR 240 V / 9.35A
- LAMPS
(14) F96 T12 DHO
(14) F84 T12 DHO
- BALLASTS
(4) EESB 848-46 BALLASTS
(2) EESB 432-14 BALLASTS
- UL# B73374817
UL# B73374818
- APPROXIMATE WEIGHT 1,800 LBS

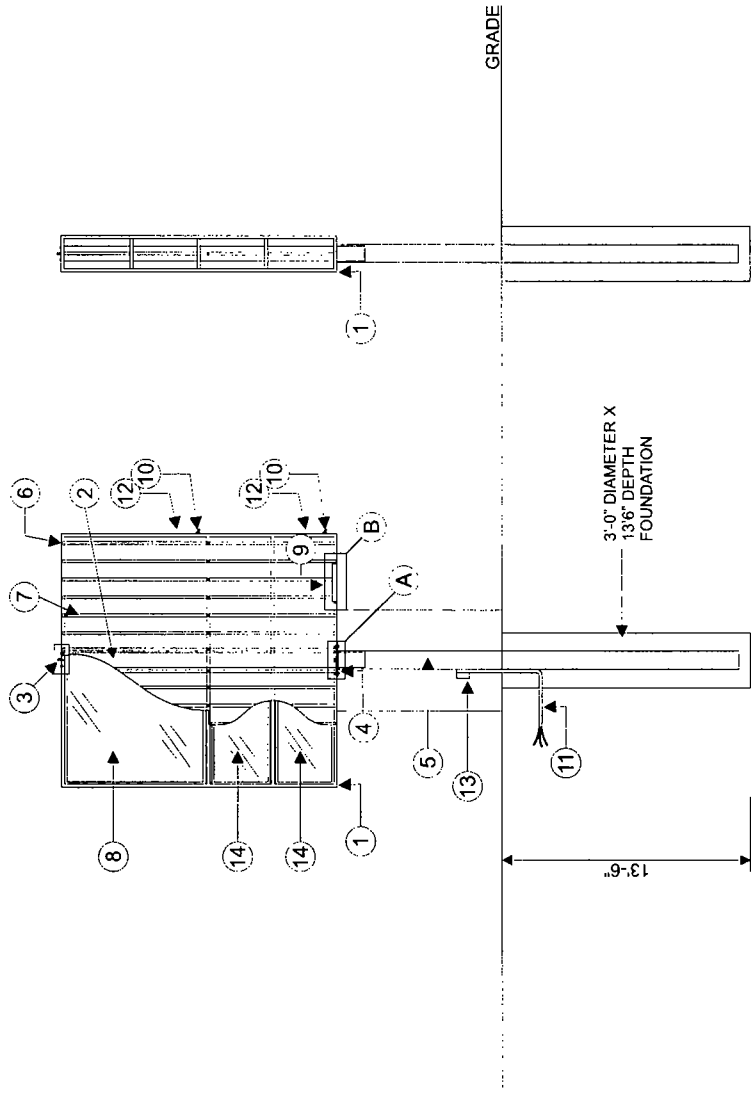

ACCEPTED BY: _____ DATE: _____

THE INTENT OF THIS DRAWING IS TO SHOW A CONCEPTUAL REPRESENTATION OF THE PROPOSED SIGNAGE DUE TO VARIATIONS IN PRINTING DEVICES AND SUBSTRATES. THE FINISHED PRODUCT MAY DIFFER SLIGHTLY FROM DRAWING

SCALE: 1/8" = 1'-0" DATE: 2-11-15 / 4-15-15 / 4-27-15 / 5-1-15 / 6-5-15 / 8-5-15

SALES: DARRYL ART: RS

DWG. #: 0215022 CKD.

FACE TRIM SIZE:

5501 S KEDZIE AVE
CHICAGO, IL
ORDER#:



ADAMS ELECTRIC SIGNS
CHICAGO, IL

AS BUILT: CABINET TRIM SIZE.

TYPICAL EXTRUSION WITH
CENTER POLE AND STEEL CAGE SUPPORT.

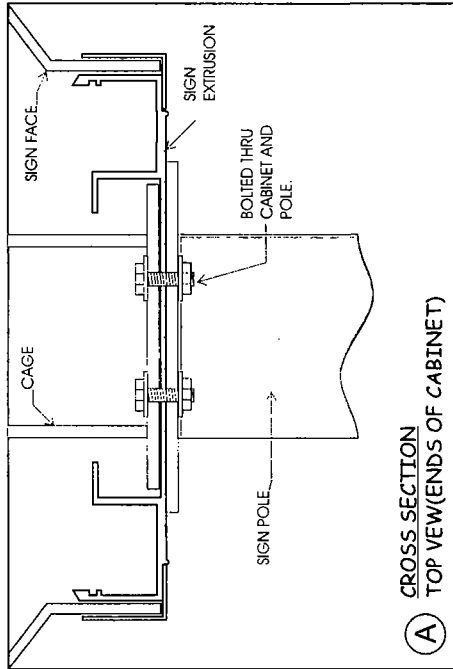

(A) CROSS SECTION
TOP VIEW (ENDS OF CABINET)

TYPICAL BALLAST INSTALLATION
WITH MECHANICALLY BONDED GROUNDING.

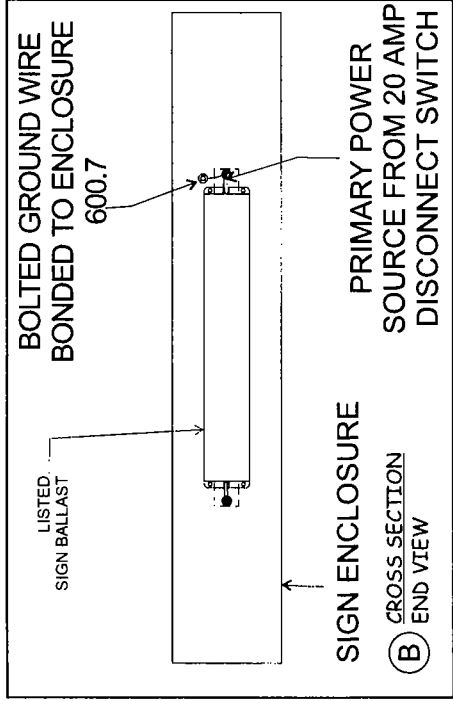

(B) CROSS SECTION
END VIEW

TYPICAL EXTRUSION

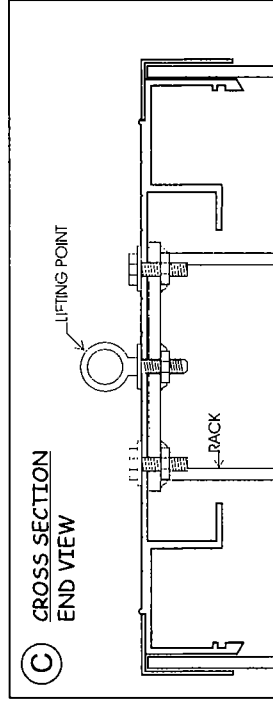

(C) CROSS SECTION
END VIEW

5501 S KEDZIE AVE
CHICAGO, IL
ORDER#:

ACCEPTED BY: _____ DATE: _____

ALL INFORMATION CONTAINED ON THIS DRAWING IS CONFIDENTIAL AND PROPRIETARY. IT IS THE SOLE PROPERTY OF ADAMS SIGNS AND IS NOT TO BE REPRODUCED BY ANYONE WITHOUT WRITTEN CONSENT FROM ADAMS SIGNS. THIS SIGN SHALL REMAIN THE PROPERTY OF ADAMS SIGNS UNTIL FULLY PAID FOR.

THE INTENT OF THIS DRAWING IS TO SHOW A CONCEPTUAL REPRESENTATION OF THE PROPOSED SIGNAGE DUE TO VARIATIONS IN PRINTING DEVICES AND SUBSTRATES. THE FINISHED PRODUCT MAY DIFFER SLIGHTLY FROM DRAWING.



ADAMS ELECTRIC SIGNS
CHICAGO, IL

SCALE: NTS

DATE: 2-11-15 / 4-15-15 / 4-27-15 / 5-1-15 / 6-5-15 / 8-5-15

SALES: DARRYL

ART: RS

DWG. #: 0215022

CKD.:

AS BUILT: CABINET TRIM SIZE:

FACE TRIM SIZE:

KEDZIE AVE.

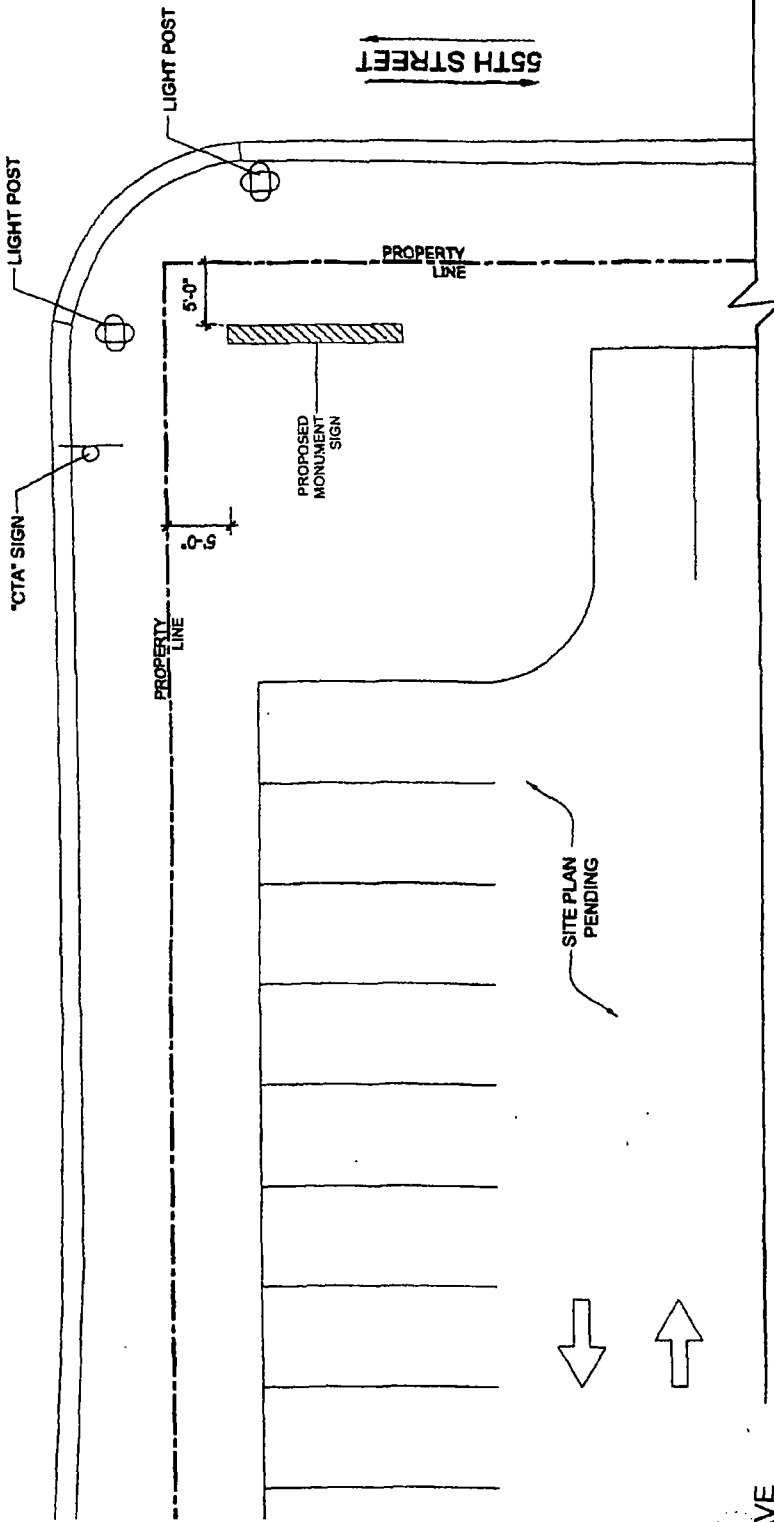

5501 S KEDZIE AVE
CHICAGO, IL
ORDER#:

ACCEPTED BY:

DATE:

THE INTENT OF THIS DRAWING IS TO SHOW A CONCEPTUAL REPRESENTATION OF THE PROPOSED SIGNAGE. DUE TO VARIATIONS IN PRINTING DEVICES AND SUBSTRATES, THE FINISHED PRODUCT MAY DIFFER SLIGHTLY FROM DRAWING.

SCALE: 3/32" = 1'-0"

SALES: DARRYL

DWG. #: 0215022

ART: RS

CKD:

DATE: 2-11-15 / 4-15-15 / 4-27-15 / 5-1-15 / 6-5-15



AS BUILT: CABINET TRIM SIZE:

FACE TRIM SIZE:

* Revised Permit Application



CITY OF CHICAGO

DEPARTMENT OF BUILDINGS

Sign Permit Application

APPROVAL NUMBER	APPLICATION NUMBER 100599904	ANNUAL FEE	WORK CODE	DRAWINGS ATTACHED <input type="checkbox"/> YES <input type="checkbox"/> NO
DATE OF APPLICATION 06/12/2015			TYPE OF SIGN FLAT OR BOX	
ADDRESS OF SIGN 5501 S KEDZIE AVE. 60629-			LENGTH	FT. IN HEIGHT FT. IN
BUILDING			AREA	SQ FT WEIGHT LBS
ORIGINAL PERMIT NUMBER			208	208 1,800
TYPE OF PERMIT NEW CONSTRUCTION (SIGN)			SIGN HEIGHT ABOVE GRADE/ROOF FT 9	
PAYER OF ANNUAL INSPECTION HERNANDEZ, MICHAEL 1525 W. HOMER STREET CHICAGO, IL 60642 (773)278-4237 x			SHAPE OF SIGN REGULAR	
SIGN MANUFACTURER ADAMS SIGNS			SIGN WILL READ NONE/MULTI TENANT 3 TENANT PANELS	
ADDRESS WHERE SIGN CAN BE SEEN PRIOR TO ERECTION			NO OF LAMPS TOTAL WATTAGE	
TICKET NUMBER 0			28 392	
REINSPECTION CONTROL NUMBER			TYPE OF LAMP FLUORESCENT	
TYPE OF SUPPORT FOR SIGN POLE			NO OF BALLAST/TRANSFORMERS INPUT OF TRANSFORMERS	
SIGN BOARD SUPPORT MEMBERS STEEL			6 120	
ANNUAL FEE			CONTRACTOR WILL INSTALL. <input checked="" type="checkbox"/> FEEDERS <input type="checkbox"/> CUSTOMER LEADS	
CONSTRUCTION FEE 1,200.00			TYPE OF SWITCH SPECIAL	
1017 B FEE			LOCATION OF SWITCH OUTSIDE SIGN	
TOTAL FEE 1,200.00			SIGN LOCATION MULTI- TENANT POLE SIGN - ALL TENANT PANEL TO REMAIN BLANK. FUTURE TENANTS WILL SECURE PERMITS FOR NEW REPLACEMENTS.	
AMOUNT PAID 200.00				
BALANCE DUE \$ 1,000.00				
Check # for Zoning				
Check # for DCAIP				

The undersigned certify that the statements in this application are true and correct and that all work done under the proposed permit will conform to the requirements of the Chicago Municipal Code

REG NO E80032	BOND. NO.	REG NO N92834
ELECT CONTR MIDWEST SIGN & LIGHTING, INC.	SIGN ERECTOR MIDWEST SIGNS	SIGNER
ADDRESS 4910 W. WILSHIRE BLVD. COUNTRY CLUB HILLS, IL 60478-	ADDRESS 4910 W WILSHIRE BOULEVARD COUNTRY CLUB HILLS X IL. 60478	
SUPERVISOR SIGNATURE 	SIGNATURE 	

The permit issued on this application will authorize only signs here applied for. If other signs are to be erected they must be covered by additional permits

City of Chicago
Rahm Emanuel, Mayor



Department of Buildings
Felicia Davis, Commissioner