



# City of Chicago



Or2019-453

Office of the City Clerk

## Document Tracking Sheet

<b>Meeting Date:</b>	11/13/2019
<b>Sponsor(s):</b>	Tabares (23)
<b>Type:</b>	Order
<b>Title:</b>	Issuance of permits for sign(s)/signboard(s) at 6150 S Laramie Ave - north elevation
<b>Committee(s) Assignment:</b>	Committee on Zoning, Landmarks and Building Standards

CITY COUNCIL  
COMMITTEE ON ZONING, LANDMARKS AND BUILDING STANDARDS

COUNCIL ORDER

RE: Approval of sign over 100 square feet in area or over 24 feet above grade

ORDERED, that the City Council hereby approves the following sign application submitted by:

Applicant\*: Atlantic Aviation  
(\* The Applicant is the owner of the real property or the business tenant of the real property. Do not list the sign contractor, sign erector, sign company or advertising entity in the above space.)

This Order approves the following sign in accordance with Municipal Code of Chicago Section 13-20-680:

Address of Sign: 6150 S. Laramie Chicago, IL 606

Zoning District: PD 610

DOB Sign Permit Application #: \_\_\_\_\_

Sign Details:

1. On-premise  OR Off-premise \_\_\_\_\_
2. Static sign  OR Dynamic-image display sign \_\_\_\_\_
3. Number of sign faces 1
4. Projecting over the public way N (Yes or No) If yes, Public Way Use #: \_\_\_\_\_
5. Dimensions: Length 14 feet 8 1/2 inches Height 7 feet 4 3/8 inches  
Total square feet in area: 107 feet 6 inches
6. Height above grade: 27 feet 4 3/8 inches
7. Elevation (side of building or lot where the sign will be erected): NORTH
8. Name of Sign Contractor/Erector: All Right Sign inc.

To be legal, such sign shall comply with all provisions of Title 17 of the Chicago Municipal Code ("Zoning Ordinance") and all other provisions of the Municipal Code governing the permitting, construction and maintenance and removal of signs and sign structures. Failure of the applicant and the applicant's successors to comply shall be grounds for invalidation or revocation of the sign permit.

Aileen Salas  
Alderman

23  
Ward

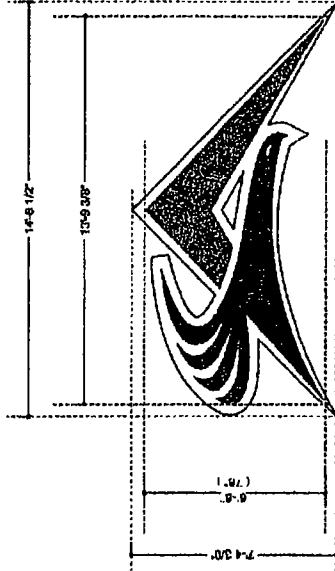

**Face Lit / Back Lit Channel Logo  
on Contour Backer Panel**

Scale: 1/4" = 1'-0"

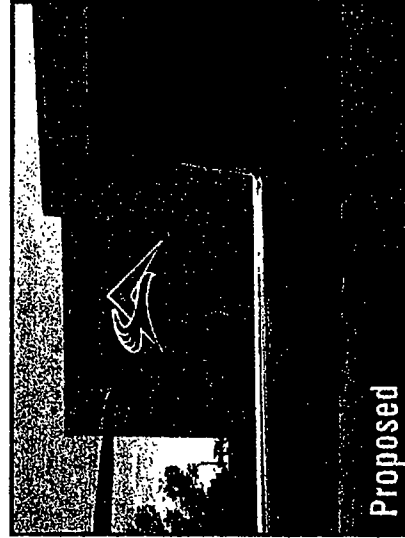
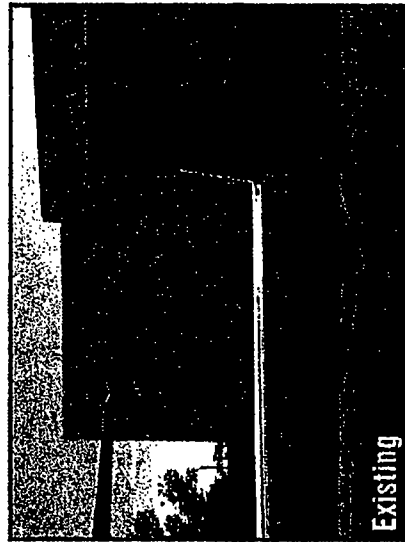

**K** **Kieffer | Starlite**  
National Sign Manufacturers and Consultants  
DENTON, TX | LINDOLFSHIRE, IL | SHEBOTEAN, WI

Account: Atlantic Park, LLC  
Location: 3153 A Logan (William Lloyd) Circle, Chicago, IL  
Designer: J. Wood  
Date: 02/28/18  
Contractor: RLS

DATE: \_\_\_\_\_  
BY: \_\_\_\_\_  
CHECKED BY: \_\_\_\_\_  
APPROVED BY: \_\_\_\_\_

This is an original computerized drawing submitted for use in connection with a permit being obtained for Jerry Kieffer Building Co. It is not to be reproduced, copied or in any way used without the express written permission of Kieffer Building Concepts.

5855 Bond Street, Lincolnshire, Illinois 60069  
PHONE: (877) 842-3327 FAX: (847) 842-1543  
WWW.KSSIGNGROUP.COM

**KSS1800107J**

**ATLANTIC**

**Face Lit / Back Lit Channel Logo  
on Contour Backer Panel  
Sign 6**

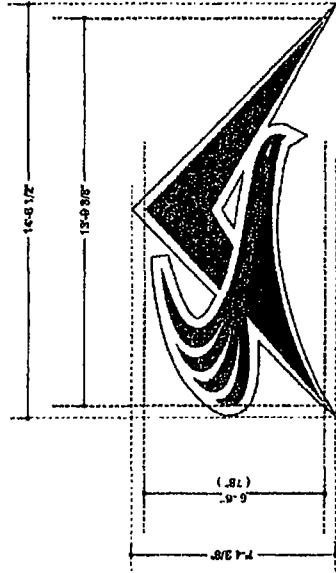

**Face Lit / Back Lit Channel Logo  
on Contour Backer Panel**

Scale: 1/4" = 1'-0"

Existing Display  
Will Be Removed

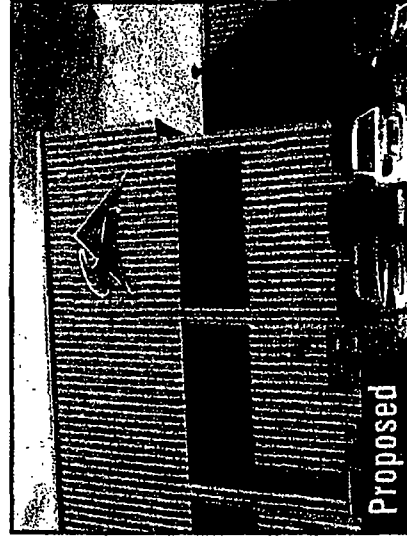

**K Kieffer | Starlite**  
National Sign Manufacturers and Consultants  
DENTON, TX | LINCOLNSHIRE, IL | SHEBOYGAN, WI

ADDRESS: ATLANTA, GA 30308  
LICENSE: 0150 S. Lincolnshire (Reference: 0150 S. Lincolnshire, IL)  
DATE: 08/28/18  
DESIGNER: J. Wood  
DRAWN: J. Wood  
SCALE: AS SHOWN  
CITY: ATLANTA, GA  
STATE: GA  
CITY: ATLANTA, GA  
STATE: GA

PROJECT NO.: 18-001071  
DATE: 08/28/18

This is an original construction drawing submitted for use in construction. It is the property of Kieffer Starlite Group, Inc. and is not to be reproduced, copied, or used in any way without the written permission of Kieffer Starlite Group, Inc.  
585 Bank Street, Lincolnshire, Illinois 60069  
PHONE: (877) 545-5337 FAX: (877) 520-1543  
WWW.KIEFFERGROUP.COM

**KS18001071**

**ATLANTIC**

**Face Lit / Back Lit Channel Letter / Logo Set  
on Contour Backer Panel**  
Sign 4

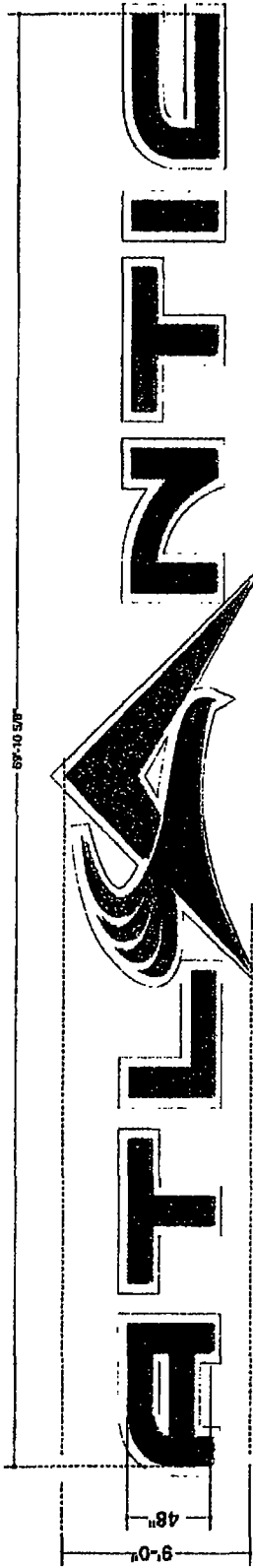

**Face Lit / Back Lit Channel Letter / Logo Set  
on Contour Backer Panel**

Scale: 3/16" = 1'-0"

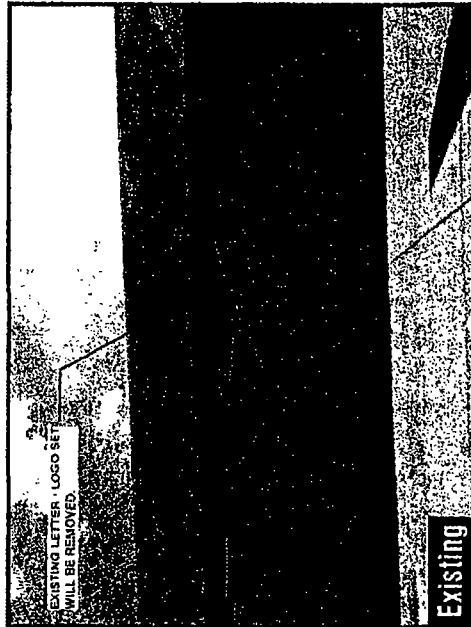

**K** **Kieffer | Starlite**  
National Sign Manufacturers and Consultants  
DENTON, TX | LINCOLNSHIRE, IL | SHEBOYGAN, WI

Account: Atlantic Atlantic  
 Address: 8155 Lincolnshire Blvd, Lincolnshire, IL  
 Art. No.: J. Wood  
 Date: 01/28/18  
 Designer: JRS  
 Material: 304 SS  
 Color: US  
 Material: 304 SS  
 Color: US

This is an original reproduction drawing submitted for use in connection with a project being planned for you by Kieffer Holding Co. It is not to be reproduced or used for any other project without the written permission of Kieffer Holding Company.  
 543 Seward Street, Lincolnshire, Illinois 60069  
 PHONE: (877) 546-3337 FAX: (847) 528-1543  
 www.kieffergroup.com

**KS1800107G**