



City of Chicago



O2019-881

Office of the City Clerk

Document Tracking Sheet

Meeting Date:	1/23/2019
Sponsor(s):	Reilly (42)
Type:	Ordinance
Title:	Grant(s) of privilege in public way for Pacific Standard Time
Committee(s) Assignment:	Committee on Transportation and Public Way

ORDINANCE
PACIFIC STANDARD TIME
Acct. No. 419965 - 1
Permit No. 1137048

Be It Ordained by the City Council of the City of Chicago:

SECTION 1. Permission and authority are hereby given and granted to PACIFIC STANDARD TIME, upon the terms and subject to the conditions of this ordinance to construct, install, maintain and use one (1) Door Swing(s) on the public right-of-way adjacent to its premises known as 141 W. Erie St..

Said Door Swing(s) at W. Erie measure(s):

One (1) at two point six seven (2.67) feet in length, and two point six seven (2.67) feet in width for a total of seven point one three (7.13) square feet.

The location of said privilege shall be as shown on prints kept on file with the Department of Business Affairs and Consumer Protection and the Office of the City Clerk.

Said privilege shall be constructed in accordance with plans and specifications approved by the Department of Transportation (Division of Project Development).

This grant of privilege in the public way shall be subject to the provisions of Section 10-28-015 and all other required provisions of the Municipal Code of Chicago.

The grantee shall pay to the City of Chicago as compensation for the privilege #1137048 herein granted the sum of seventy-five (\$75.00) per annum in advance.

A 25% penalty will be added for payments received after due date.

The permit holder agrees to hold the City of Chicago harmless for any damage, relocation or replacement costs associated with damage, relocation or removal of private property caused by the City performing work in the public way.

Authority herein given and granted for a period of five (5) years from and after Date of Passage.

Alderman 

Brendan Reilly 42nd Ward

After

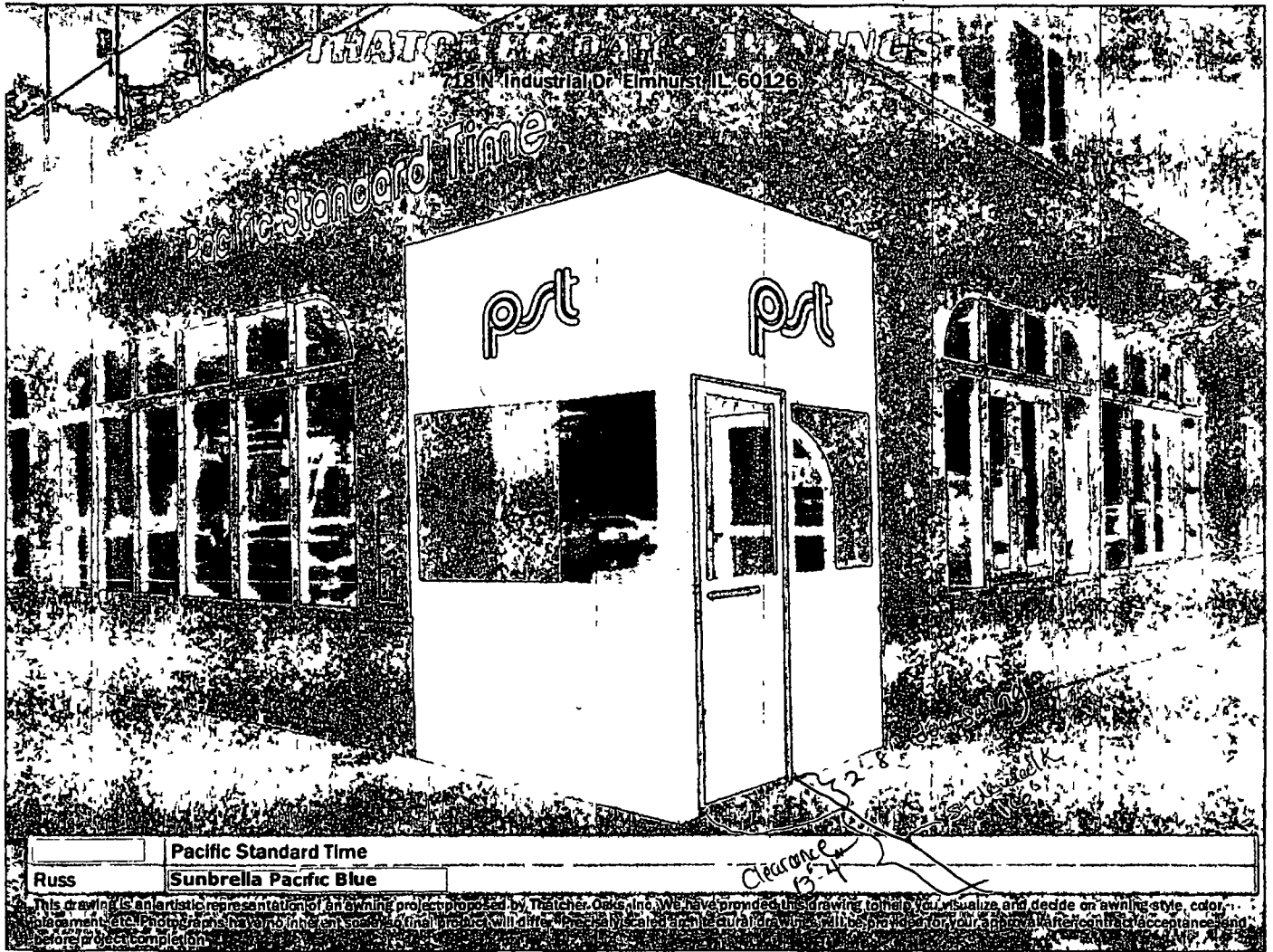

	Pacific Standard Time
Russ	Sunbrella Pacific Blue

Clearance
13'-4"

This drawing is an artistic representation of an existing project proposed by Thatcher Oaks, Inc. We have provided this drawing to help you visualize and decide on awning style, color, placement etc. Photographs have no inherent scale so final product will differ. The final scaled architectural drawings will be provided for your approval after contract acceptance and before project completion.