



Office of the City Clerk



Or2012-719

Office of the City Clerk

City Council Document Tracking Sheet

Meeting Date:	12/12/2012
Sponsor(s):	Suarez, Regner Ray (31)
Type:	Order
Title:	Issuance of permits for sign(s)/signboard(s) at 4627 W Diversey Ave
Committee(s) Assignment:	Committee on Zoning, Landmarks and Building Standards

City Council, meeting date: _____
Committee on Zoning, Landmarks, & Building Standards

ORDERED, That the Commissioner of the Building Department is hereby directed to issue a sign permit to: *(Contractor's name and address)*

Doyle Signs, Inc

232 W Interstate Road

Addison, IL 60101

For the erection of a sign / signboard over twenty-four (24) feet in height and / or over one hundred (100) square feet (in area of one face) at:

On-Premise / Business ID signs: indicate Business Name and Address
Off-Premise / Advertising signs: must indicate that it is for Advertising

Aldi / Chase

4627 W Diversey Ave

Chicago, IL 60639

Such signs shall comply with all provisions of Title 17 of the Chicago Zoning Ordinance and all other applicable provisions of the Municipal Code of the City of Chicago governing the construction and maintenance of outdoor signs, sign boards, and structures.



Alderman, 31st Ward
Ray Suarez

CITY OF CHICAGO
DEPARTMENT OF BUILDINGS
Sign Permit Application

APPROVAL NUMBER	APPLICATION NUMBER 100462358	ANNUAL FEE	WORK CODE	DRAWINGS ATTACHED <input type="checkbox"/> YES <input type="checkbox"/> NO
-----------------	---------------------------------	------------	-----------	--

DATE OF APPLICATION: 10/12/2012

ADDRESS OF SIGN: 4627 W DIVERSEY AVE, 60639-

BUILDING: ORIGINAL PERMIT NUMBER

TYPE OF PERMIT: NEW CONSTRUCTION (SIGN)

PAYER OF ANNUAL INSPECTION: AXIS DEVELOPMENT, AXIS DEVELOPMENT
 3950 N LOWELL AVE, CHICAGO, IL 60641
 (773)427-5500

SIGN MANUFACTURER: DOYLE SIGNS, INC

ADDRESS WHERE SIGN CAN BE SEEN PRIOR TO ELECTRICAL

TICKET NUMBER: 0 INSPECTION CONTROL NUMBER

TYPE OF SUPPORT FOR SIGN: POLE

SIGN BOARD SUPPORT MEMBERS: NONE

ANNUAL FEE	_____
CONSTRUCTION FEE	200.00
1017 B FEE	_____
TOTAL FEE	200.00
AMOUNT PAID	200.00
BALANCE DUE	_____

Check # for Zoning

Check # for DCAP

TYPE OF SIGN: FLAT OR BOX

LENGTH	FT. 16	IN. 0	HEIGHT	FT. 9	IN. 6
AREA	SQ. FT. 152	WEIGHT	LBS. 600		
SIGN HEIGHT ABOVE GRADE/ROOF					FT. 14

SHAPE OF SIGN: REGULAR

SIGN WILL READ: CHASE/ALDI/FUTURE TENANTS

NO. OF LAMPS	16	TOTAL WATTAGE	980
--------------	----	---------------	-----

TYPE OF LAMP: FLUORESCENT

NO. OF BALLAST/TRANSFORMERS	3	INPUT OF TRANSFORMERS	120
-----------------------------	---	-----------------------	-----

CONTRACTOR WILL INSTALL: FEEDERS CUSTOMER LEADS

TYPE OF SWITCH: SPECIAL

LOCATION OF SWITCH: LISTED FLUSH TOGGLE

SIGN LOCATION: INSTALLATION OF (1) INTERNALLY ILLUMINATED DOUBLE FACED PYLON SIGN TO BE MOUNTED PER THE ATTACHED SITE PLAN

The undersigned certifies that the statements in this application are true and correct and that all work done under the aforesaid permit will conform to the requirements of the Chicago Municipal Code.

REQ. NO.	E92684
ELECT. CONTRACTOR	DOYLE SIGNS INC
ADDRESS	232 INTERSTATE RD - P.O. BOX 1068 ADDISON, IL 60101-
SUPERVISOR SIGNATURE	

BOND NO.	E92684
SIGNER	DOYLE SIGNS INC
ADDRESS	232 INTERSTATE RD - P.O. BOX 1068 ADDISON, IL 60101-
SIGNATURE	

The permit issued on this application will authorize only signs here applied for. If other signs are to be erected they must be covered by additional permits.

City of Chicago
 Rahm Emanuel, Mayor



Department of Buildings
 Michael Merchant, Commissioner

TYPE OF BUSINESS <u>COMMERCIAL</u> Other: _____ Name: _____ LIC #: _____ Renewal Date: _____	SIGN BOND REQUIRED? <input type="checkbox"/> YES COUNCIL ORDER REQUIRED <input checked="" type="checkbox"/> YES IS SPECIAL PERMISSION REQUIRED FROM CHIEF ELECTRICAL <input type="checkbox"/> YES IF YES, ATTACH LETTER OF REQUEST		
Projects Over: <input checked="" type="checkbox"/> Private Property <input checked="" type="checkbox"/> Public Way Grant Permit #: _____ <input checked="" type="checkbox"/> Planned Development/Manufacturing PMD/PD#: <u>1079</u> Zoning District: <u>OTHER</u> Other: <u>PD107</u>	TIME STAMP <table border="1" style="width:100%; border-collapse: collapse;"> <tr> <td style="width:50%; height: 40px;">SIGN CLERK</td> <td style="width:50%;">APPROVED FOR PERMIT</td> </tr> </table>	SIGN CLERK	APPROVED FOR PERMIT
SIGN CLERK	APPROVED FOR PERMIT		
TYPE OF SIGN: <input type="checkbox"/> ADVERTISING <input checked="" type="checkbox"/> ILLUMINATE <input type="checkbox"/> MOVEABLE <input checked="" type="checkbox"/> BUSINESS <input type="checkbox"/> FLASHING			
TOTAL STREET FRONTAGE OF LOT (IN FEET) <u>920</u> TOTAL AREA OF NEW SIGN (SQ.FT.) <u>152</u> TOTAL AREA OF ALL SIGNS ON LOT (SQ.FT.) <u>200</u> HEIGHT OF SIGN ABOVE GRADE (TO TOP) <u>23ft 6in</u> DISTANCE OF CURB LINE OUTER EDGE (ft) <u>20</u> DISTANCE OF STRUCTURE INNER EDGE (ft) <u>36</u>	REMARKS 		
DISTANCE FROM (ft): A. PUBLIC PARK (OVER 10 ACRES) <u>1,206</u> B. EXPRESSWAY (IF LESS THAN 1,000 FT.) <u>870</u> C. RESIDENCE DISTRICT (ADVERTISING SIGNS ONLY) <u>223</u> IF REPLACEMENT SIGN OR CHANGE OF FACE, WHAT DOES THE EXISTING SIGN READ? Original Payee: _____ Landmark Hold: <input type="checkbox"/> Status: _____			
ZONING (OFFICE USE ONLY) 			

CITY OF CHICAGO
DEPARTMENT OF ZONING AND LAND USE PLANNING
SIGN SITE PLAN
(ALL INFORMATION MUST BE COMPLETED AND LEGIBLE)

Site Address: 4627 W. Diversey of 1 applications

Sign Company: Dave Signs Inc. Rep Name: Lisa Neal

Phone (630) 543-9490 EXT 98 (Below: Building, streets and location of sign on lot or structure)
North

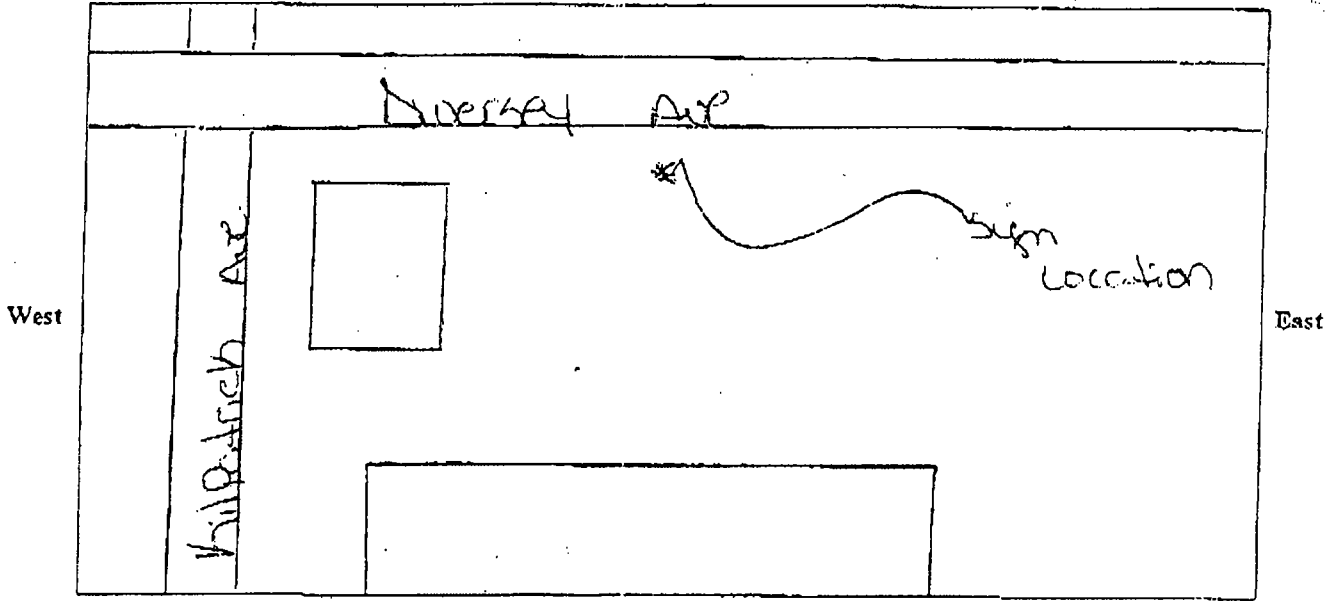

South

SIGN USE:

Bus. ID (On-premise)
Business Lice. # _____

Advertising (Off-premise)

PERMIT TYPE:

New Construction
Change of Face _____
Previous Permit #

TYPE OF SIGN:

Flat Wall
Freestanding
Awning
Marquee
High Rise Building
Projecting Private
Projecting Public Way
Public Way Use -Permit # _____

SIGN CHARACTERISTICS:

Non-Illuminated
Illuminated
Changing Image
Video Display
Flashing

DISTANCE FROM:

Curb Line: 20
Expressway, Toll Roads
or Major Route _____
(n/a if over 1000 ft) 870
Park (over 10 acres) 1200
Residential Zone 223
Existing Off-premise on
same side of street: N/A

TOTAL SQUARE FOOTAGE:

Square footage of this proposed sign _____
Gross area of all proposed signs _____
Area of all existing signs _____
(not including proposed) on Zoning Lot _____

Signature: Lisa Neal

Date: 10/15/12

11/26/2012 10:05 17732/62596

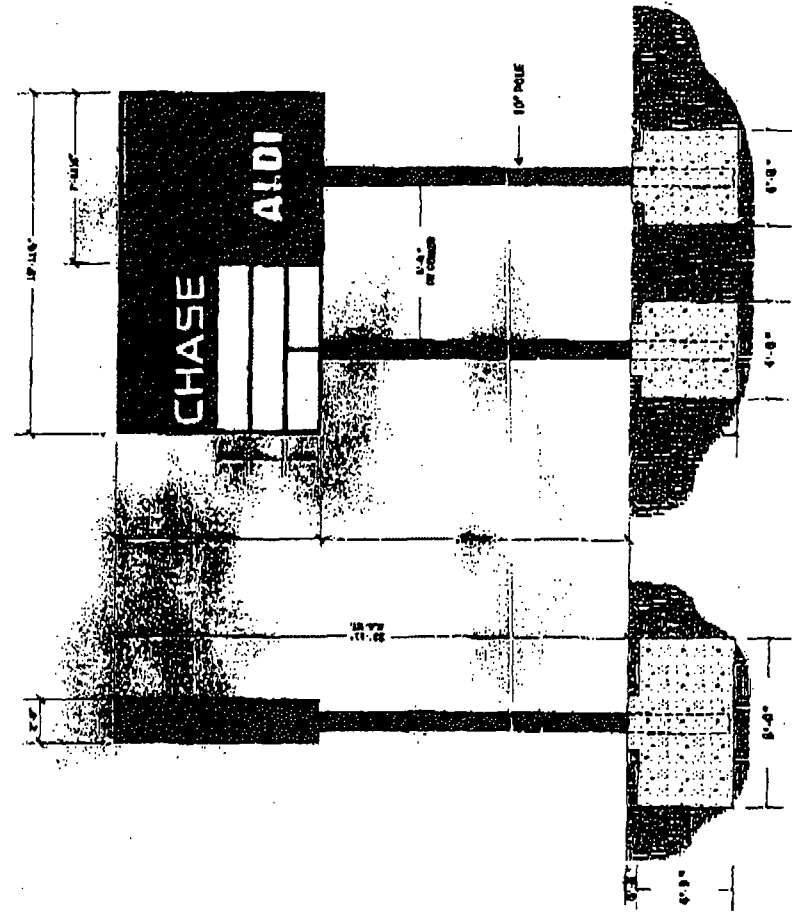

2 Side Detail
SCALE 3/8"=1'-0"

1 ELEVATION - D/F Intillum'd Sign
SCALE 3/8"=1'-0"

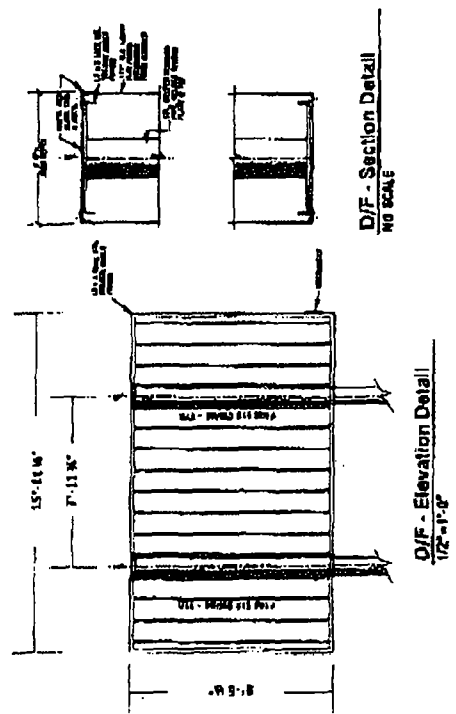

DESCRIPTION:

- FINISH & INSTALL D/F H.Q. INTERMEDIATE, IRON INCLUDING STEEL STRUCTURE/SUPPORTS
- FACES TO BE 3/4" WHITE LEXAN w/ DIGITALLY PRINTED VINYL GRAPHICS, APPLIED FIRST SURFACE
- CABINET & RETAINERS ARE PAINT, ALUMINUM w/ INTERNAL WELDED GASKET STEEL ANGLE FROM PLAIN
- ILLUMINATION TO BE FLUORESCENT T-8 LAMPING
- DIRECT BURIED VERTICAL STEEL SUPPORTS IN CONCRETE FOUNDATIONS

DOYLE
GENERAL SIGN CONTRACTORS
200 WEST 10TH ST. CHICAGO, ILL. 60605
TEL: 312.467.1111 FAX: 312.467.1112

DATE	REVISION
9/21/12	PER TO HOURLY
10/10/12	ADD DIMENSIONS / SECTION DETAILS

CUSTOMER APPROVAL
DATE
THE CLIENT IS THE ORIGINAL AND ESTABLISHED OWNER OF DOYLE SIGNS, INC. and hereby authorizes the undersigned to act as the authorized representative of the Client for the design and construction of the sign. The sign is to be constructed in accordance with the attached drawings.

CUSTOMER	ALDI
ADDRESS	DIVERSEY & BELPATRICK CHICAGO, IL
DESIGNED BY	SCALE
NOTED	DATE
PROJECT No.	1 of 2