



# City of Chicago



Or2019-128

Office of the City Clerk

## Document Tracking Sheet

<b>Meeting Date:</b>	3/13/2019
<b>Sponsor(s):</b>	Burke (14)
<b>Type:</b>	Order
<b>Title:</b>	Issuance of permits for sign(s)/signboard(s) at 4100 W Ann Lurie Pl - northeast elevation - Sign 1
<b>Committee(s) Assignment:</b>	Committee on Zoning, Landmarks and Building Standards

**CITY COUNCIL  
COMMITTEE ON ZONING, LANDMARKS AND BUILDING STANDARDS  
COUNCIL ORDER**

**RE: Approval of sign over 100 square feet in area or over 24 feet above grade**

**ORDERED, that the City Council hereby approves the following sign application submitted by:**

**Applicant\*:** Greater Chicago Food Depository

(\* The Applicant is the owner of the real property or the business tenant of the real property. Do not list the sign contractor, sign erector, sign company or advertising entity in the above space.)

**This Order approves the following sign in accordance with Municipal Code of Chicago Section 13-20-680:**

**Address of Sign:** 4100 W. Ann Lurie Chicago, IL 60632

**Zoning District:** M2-3

**DOB Sign Permit Application #:** 100803503

**Sign Details:**

1. On-premise  OR Off-premise
2. Static sign  OR Dynamic-image display sign
3. Number of sign faces 1
4. Projecting over the public way N (Yes or No) If yes, Public Way Use #: \_\_\_\_\_
5. Dimensions: Length 11 feet 8 inches Height 19 feet 4 inches  
Total square feet in area: 226 feet 0 inches
6. Height above grade: 7 feet 0 inches
7. Elevation (side of building or lot where the sign will be erected): Northeast
8. Name of Sign Contractor/Erector: Aurora Sign

To be legal, such sign shall comply with all provisions of Title 17 of the Chicago Municipal Code ("Zoning Ordinance") and all other provisions of the Municipal Code governing the permitting, construction and maintenance and removal of signs and sign structures. Failure of the applicant and the applicant's successors to comply shall be grounds for invalidation or revocation of the sign permit.

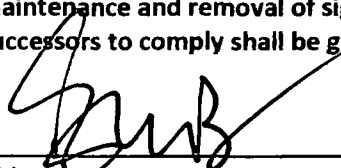
  
\_\_\_\_\_  
Alderman

14  
Ward

**Main Wall Sign**

ALL SIGNS SHALL BE INSTALLED IN ACCORDANCE WITH N.E.C. ARTICLE 600  
ELECTRICAL SPECIFICATIONS  
AND ALL SIGNS SHALL BE INSTALLED IN ACCORDANCE WITH THE  
AURORA SIGN CO. INSTALLATION MANUAL

**NON-ILLUMINATED WALL SIGN - 1 REQUIRED**  
FABRICATE AND INSTALL SIGN OF ALUMINUM.  
CHARACTERS TO BE 1/2" PAINTED ACRYLIC PIN-MOUNT TO  
ALUMINUM FACE. ALL EXPOSED METAL TO BE COATED  
WITH ACRYLIC POLYURETHANE.  
SCALE 3/16" = 1"



**INSTALLATION INSTRUCTIONS**  
REMOVE EXISTING SIGN AND DISPOSE.  
INSTALL NEW SIGN IN AREA SHOWN  
AFTER WALL REPAIR.

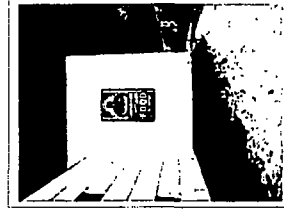
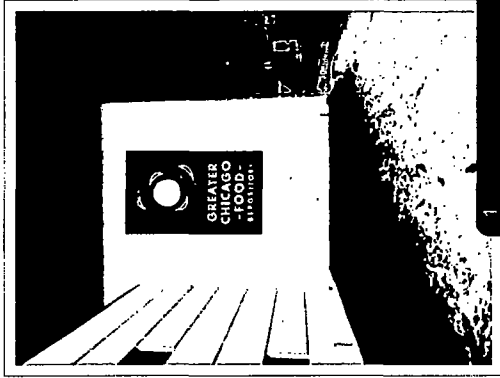
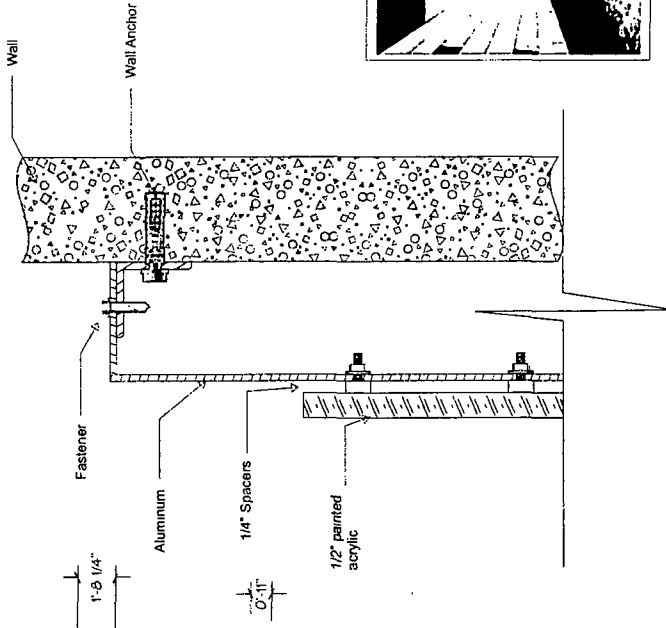

- PMS 2266 C
- PMS 2272 C
- PMS 2274 C
- PMS 368 C

Computer generated colors are not a true match to any PMS, vinyl or paint.  
Rendering shown is for concept only. Actual scale and placement shown are approximate.

Prepared For: <b>GREATER CHICAGO FOOD DEPOSITORY</b>	Sheet 1 of 1	Scale Date: 12/3/18	TITLE:
Location Name: <b>1100 Route 34 Aurora, Illinois 60503 JC 630 898 5900 office 630 898 6091 fax</b>	Sheet 1 of 1		LANDSCAPE APPROVAL SIGNATURE:
Address: <b>4100 W. ANN LURIE PLACE CHICAGO, IL</b>	Rev: 1	Rev: 2	DATE:
City/State:	Rev: 3		PRINT

NOTE: THIS DRAWING IS THE PROPERTY OF AURORA SIGN CO. IT IS NOT TO BE REPRODUCED, COPIED, OR EXHIBITED IN ANY FASHION WITHOUT WRITTEN CONSENT FROM AURORA SIGN CO. CHARGES OF UP TO \$2000.00 WILL BE ASSESSED FOR ANY MIS-USE OF THESE DRAWINGS.

**Main Wall Sign**

**AURORA SIGN CO.**

All Signs Shall Be Installed In Accordance With I.E.C. Article 600  
 Electrical Specifications  
 All Signs Fabricated at Aurora Sign Co., Inc.  
 All Signs Fabricated at Aurora Sign Co., Inc.

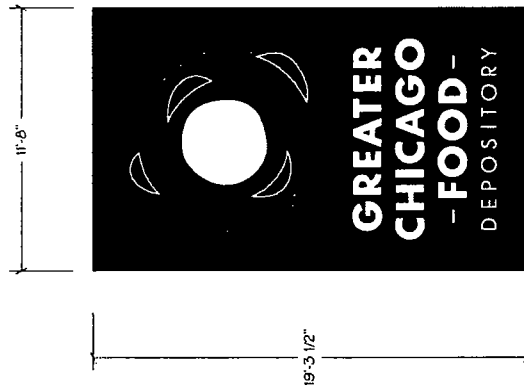

**NON-ILLUMINATED WALL SIGN - 2 REQUIRED**  
 FABRICATE AND INSTALL SIGN OF ALUMINUM.  
 CHARACTERS TO BE 1/2" PAINTED ACRYLIC PIN-MOUNT TO  
 ALUMINUM FACE. ALL EXPOSED METAL TO BE COATED  
 WITH ACRYLIC POLYURETHANE.  
 SCALE 3/16"=1'

**INSTALLATION INSTRUCTIONS**  
 REMOVE EXISTING SIGN AND DISPOSE.  
 INSTALL NEW SIGN IN AREA SHOWN  
 AFTER WALL REPAIR.

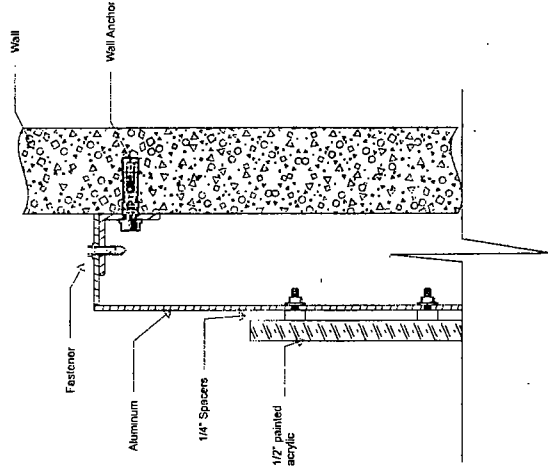

Location
2
4

- PMS 2266 C
- PMS 2272 C
- PMS 2274 C
- PMS 368 C

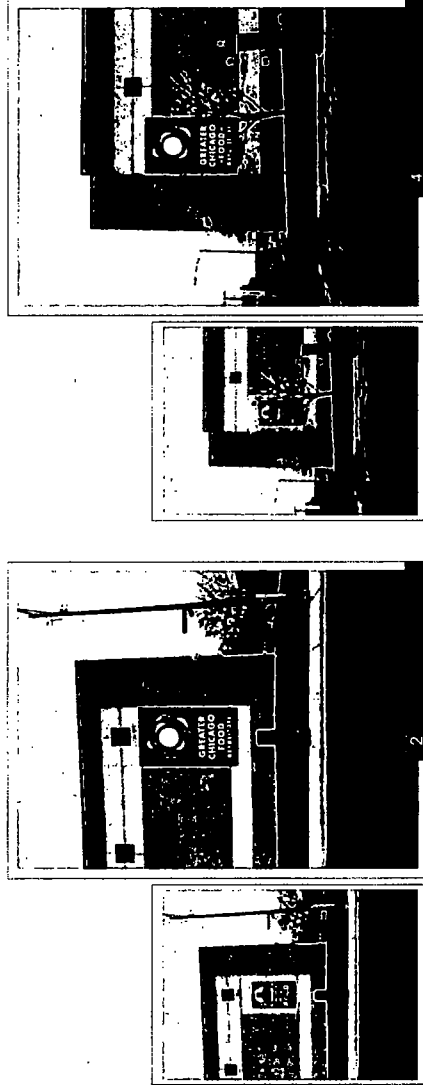

Computer generated colors are not a true match to any PMS, vinyl or paint.  
 Rendering shown is for concept only. Actual scale and placement shown are approximate.

Prepared For: GREATER CHICAGO FOOD DEPOSITORY	Design Date: 12/3/18	TITLE:
Location Name:	Sheet: 2	DATE:
Address: 4100 W. ANN LURIE PLACE	LANDLORD APPROVAL SIGNATURE:	
City/State: CHICAGO, IL	Rev 1:	
	Rev 2:	
	PRINT	

1100 Route 34  
 Aurora, Illinois 60503  
 JC 630 898 5900 office  
 630 898 6091 fax

NOTE: THIS DRAWING IS THE PROPERTY OF AURORA SIGN CO. IT IS NOT TO BE REPRODUCED, COPIED, OR EXHIBITED IN ANY FASHION WITHOUT WRITTEN CONSENT FROM AURORA SIGN CO. CHARGES OF UP TO \$2000.00 WILL BE ASSESSED FOR ANY MIS-USE OF THESE DRAWINGS.

