



# City of Chicago



Or2019-522

Office of the City Clerk

## Document Tracking Sheet

<b>Meeting Date:</b>	12/18/2019
<b>Sponsor(s):</b>	Reilly (42)
<b>Type:</b>	Order
<b>Title:</b>	Issuance of permits for sign(s)/signboard(s) at 220 W Illinois St - north elevation
<b>Committee(s) Assignment:</b>	Committee on Zoning, Landmarks and Building Standards

CITY COUNCIL  
COMMITTEE ON ZONING, LANDMARKS AND BUILDING STANDARDS

COUNCIL ORDER

RE: Approval of sign over 100 square feet in area or over 24 feet above grade

ORDERED, that the City Council hereby approves the following sign application submitted by:

Applicant\*: River North Assets LLC - Oakwood Chicago River North

(\* The Applicant is the owner of the real property or the business tenant of the real property. Do not list the sign contractor, sign erector, sign company or advertising entity in the above space.)

This Order approves the following sign in accordance with Municipal Code of Chicago Section 13-20-680:

Address of Sign: 220 W Illinois St Chicago, IL 60601

Zoning District: PD1092

DOB Sign Permit Application #: \_\_\_\_\_

Sign Details:

1. On-premise  OR Off-premise \_\_\_\_\_
2. Static sign  OR Dynamic-image display sign \_\_\_\_\_
3. Number of sign faces 1
4. Projecting over the public way No (Yes or No) If yes, Public Way Use #: \_\_\_\_\_
5. Dimensions: Length 19 feet 6 inches Height 4 feet 1 inches  
Total square feet in area: 70 feet 0 inches
6. Height above grade: 55 feet 0 inches
7. Elevation (side of building or lot where the sign will be erected): North
8. Name of Sign Contractor/Erector: Parvin-Clauss Sign Co

To be legal, such sign shall comply with all provisions of Title 17 of the Chicago Municipal Code ("Zoning Ordinance") and all other provisions of the Municipal Code governing the permitting, construction and maintenance and removal of signs and sign structures. Failure of the applicant and the applicant's successors to comply shall be grounds for invalidation or revocation of the sign permit.

  
Alderman

  
Ward

**NORTH ELEVATION**

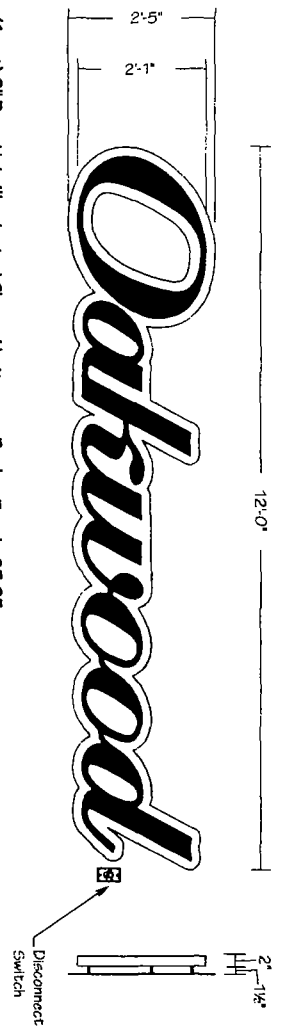

(1 set) 2" Deep Halo Illuminated Channel Letters on Backer Panel - 25 SF  
 "Oakwood" Letters: Fabricated Aluminum Painted Black - Smooth Satin Finish  
 Backs: White Polycarbonate  
 Backer Panel: .125" thick Aluminum Painted White - Matte Finish  
 Illumination: White LEDs w/ Remote 60 Watt Power Supplies  
 Power: TBD  
 Mounting: Attach to Parking Garage Screen w/ Appropriate Fasteners

**NOTE: FIELD SURVEY REQUIRED PRIOR TO FABRICATION**

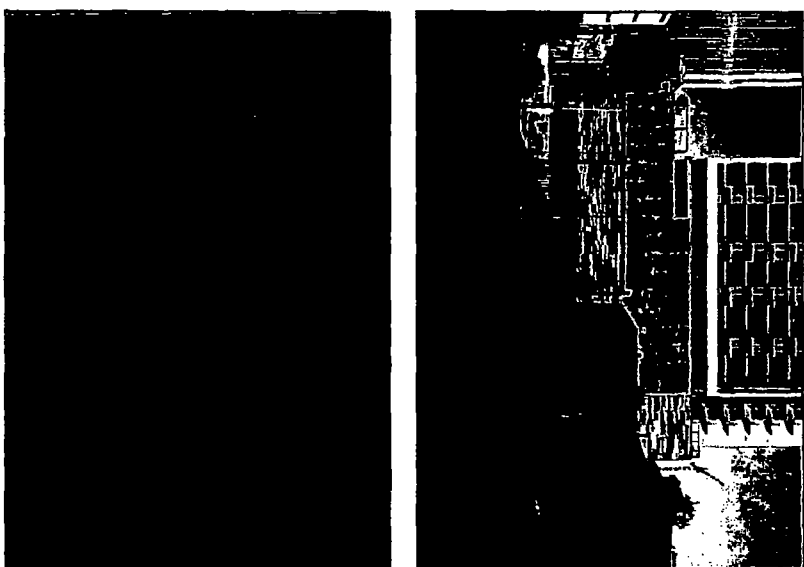
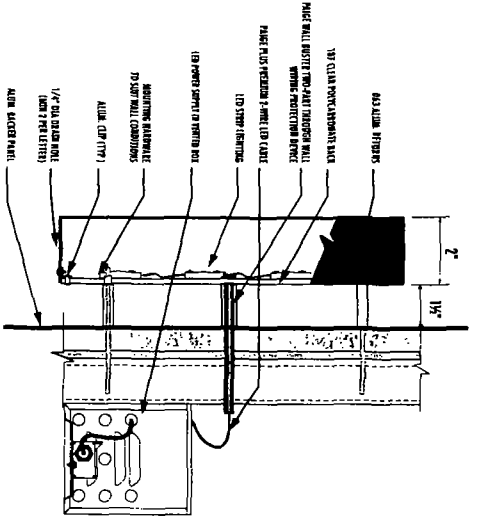

This sign is built to UL Standards for operation in North America.

This Document is owned by, and the information contained in it is proprietary to, Parvin-Claus Sign Company. By receipt hereof the holder agrees not to use the information disclosed in to any third party, nor reproduce this document without the prior written consent of Parvin-Claus Sign Company. Holder also agrees to immediately return this document upon request of Parvin-Claus Sign Company.

© Copyright 2019 by Parvin-Claus Sign Co

**Parvin-Claus SIGN COMPANY**

Design • Fabrication • Installation • Maintenance  
 14570 Aurora Avenue East, Suite 100, Littleton, CO 80120  
 Tel: (303) 733-2020 • Fax: (303) 733-2024  
 • Email: info@parvinclaus.com • www.parc Claus.com

**PROJECT:**

**Oakwood**  
 CHICAGO RIVER NORTH  
 220 W. Illinois Street  
 Chicago, IL

**CUSTOMER APPROVAL:**

DATE

AUTHORIZED SIGNATURE

REPRESENTATIVE

DRAWN BY: **Lisa Graszak / LS**

DATE: **4.05.19**

SCALE: **1/2" = 1'**

SHEET NO.: **1 of 1**

WORK ORDER: **82219**

FILE NAME: **OKW82219**

**REVISIONS:**

- 1 8-15-19 - remove tag panel
- 2 9-25-19 - add night simulation
- 3 11-04-19 - 70 sf
- 4 11-15-19 - remove "®" mark
- 5 11-22-19 - 12 ft width
- 6
- 7
- 8

This sign is intended to be installed in accordance with the requirements of Article 600 of the National Electrical Code and/or other applicable local codes. This includes proper grounding and bonding of the sign.

NORTH ELEVATION

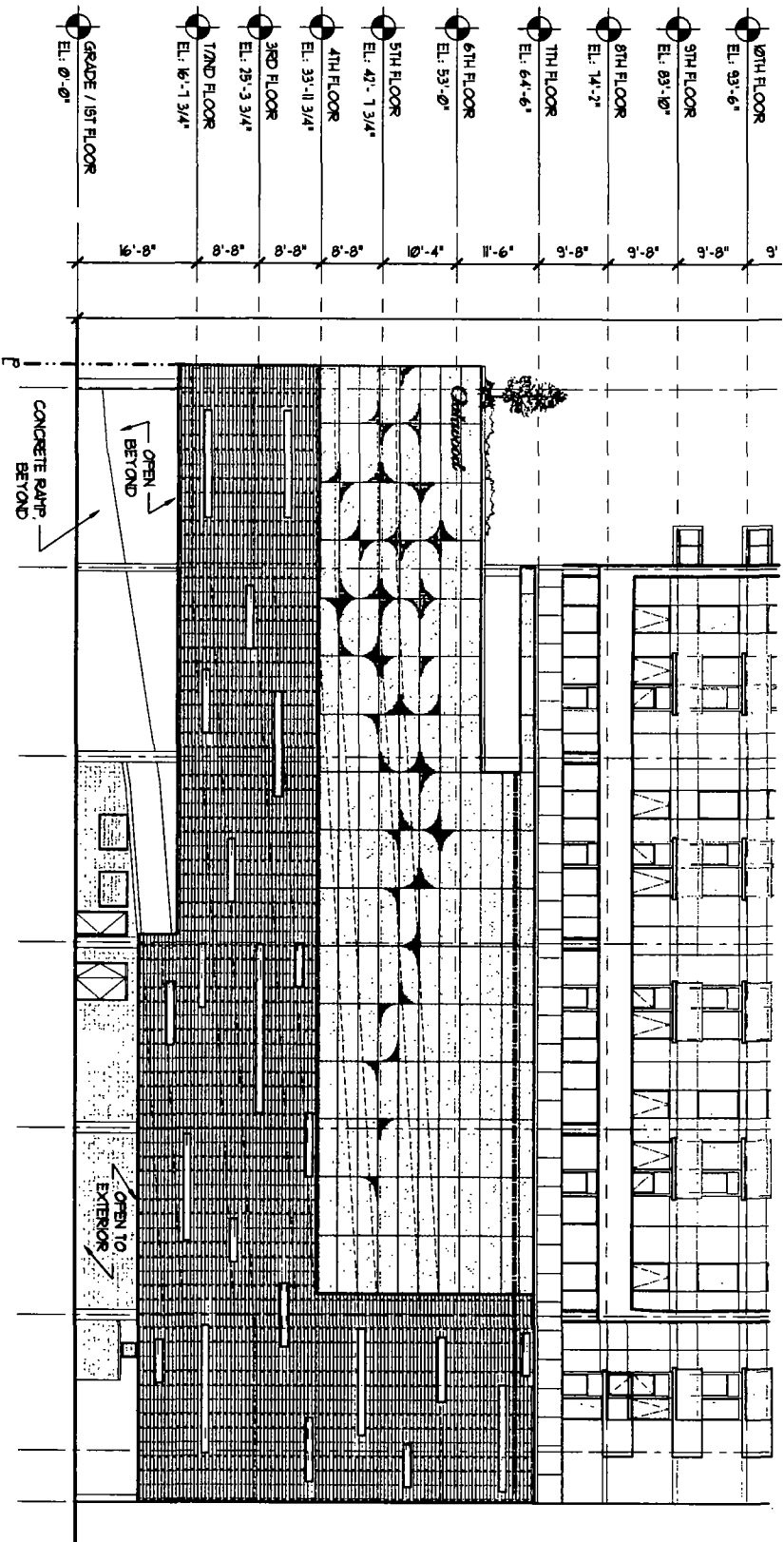

1 NORTH ELEVATION  
SCALE: 1/16" = 1'-0"



This sign is built to UL Standards for operation in North America

This document is owned by, and the information contained in it is proprietary to, Parvin-Claus Sign Company. By receipt hereof the holder agrees not to use the information, disclose it to any third party, nor reproduce this document without the prior written consent of Parvin-Claus Sign Company. Holder also agrees to immediately return this document upon request of Parvin-Claus Sign Company.

© Copyright 2019 by Parvin-Claus Sign Co

**Parvin-Claus**  
SIGN COMPANY

Design • Fabrication • Installation • Maintenance  
14375 W. Devon Court, Chicago, Illinois 60641  
Tel: 773.510.2020 • Fax: 773.510.2024  
www.parvinclaus.com  
parvinclaus@parvinclaus.com

**PROJECT:**

**Outwood.**  
CHICAGO RIVER NORTH  
220 W. Illinois Street  
Chicago, IL

**CUSTOMER APPROVAL:**

DATE

**AUTHORIZED SIGNATURE**

**REPRESENTATIVE**

Lisa Staszak / LS  
DRAWN BY  
Bill Marlow

DATE  
4.05.19

SCALE  
1/16" = 1'

SHEET NO.  
2 of 2

WORK ORDER  
82219

FILE NAME  
OKWB2219

**REVISIONS:**

- 1 8.15.19 - remove tag panel
- 2 1.2.19
- 3 11.04.19 - 70 sf
- 4 11.15.19 - remove '0' mark
- 5 11.22.19 - 12 ft width
- 6
- 7
- 8

This sign is intended to be installed in accordance with the requirements of Article 600 of the National Electrical Code and/or other applicable local codes. This includes proper grounding and bonding of the sign.