



City of Chicago



SO2014-6784

Office of the City Clerk
Document Tracking Sheet

Meeting Date: 9/10/2014
Sponsor(s): City Clerk (transmitted by)
Type: Ordinance
Title: Zoning Reclassification Map No. 5-I at 2133 N Campell Ave
- App No. 18143T1
Committee(s) Assignment: Committee on Zoning, Landmarks and Building Standards

18143-T1

ORDINANCE

BE IT ORDAINED BY THE CITY COUNCIL OF THE CITY OF CHICAGO:

SECTION 1. Title 17 of the Municipal Code of Chicago, the Chicago Zoning Ordinance, is hereby amended by changing all of the RS3 , Residential Single Unit District symbols and indications as shown on Map No. 5-I in area bound by

North Campbell Avenue, a line 189 feet South and parallel to West Palmer Avenue, the alley next East and parallel to North Campbell Avenue, a line 239 feet South and parallel to West Palmer Avenue

to those of a RT4, Residential Two-Flat, Townhouse and Multi-Unit District.

SECTION 2. This ordinance takes effect after its passage and approval.

Common Address of Property: 2133 N. Campbell

MAR 4
CRAW
EITE #

Substitute NARRATIVE-2133 N Campbell

RS3 to RT4

No. 18143 T-1

The current single family residence will be demolished to build an eight (8) dwelling unit building with 8 parking spaces and no commercial space. The finished height of the proposed building will be 36'.

	Proposed Building
	RT-4
FAR	1.13
Lot Area	9750 s.f.
Buildable Area	11,013 sq. ft.
No. of Units	8
Proposed Bldg Height	36'
Front Setback	15'-0"
Rear Setback	58'6"
North Side Setback	7'
South Side Setback	5'
Minimum Parking	8 spaces
Rear Yard Open Space	900 s.f.

FINAL FOR PUBLICATION

PROPOSED BUILDING

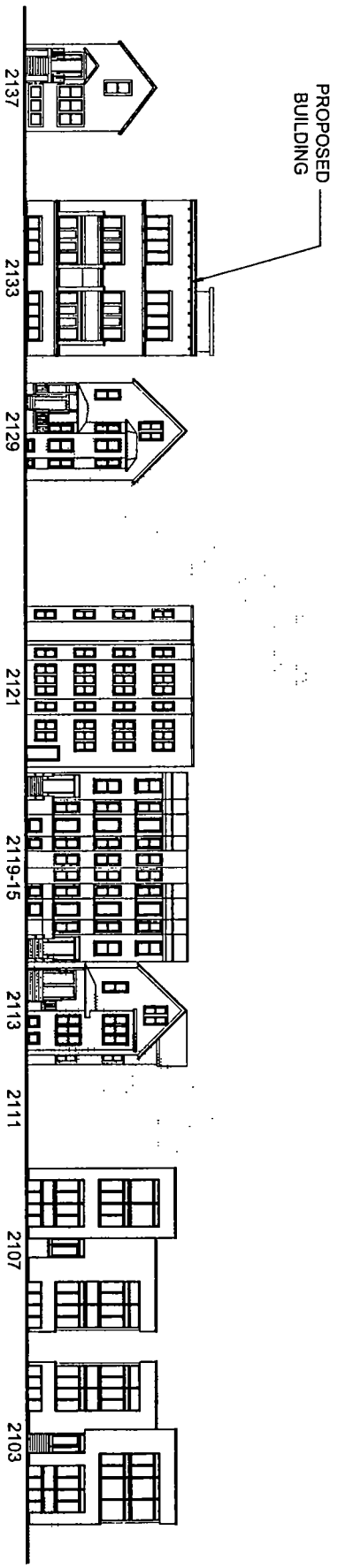

STREETSCAPE ELEVATIONS



FINAL FOR PUBLICATION

© HANNA ARCHITECTS, INC. 2014

HANNA
 (312) 794-1224
 1400 N. LAUREL
 CHICAGO, ILLINOIS 60610
 FAX: (312) 792-1244
 PROJECTS: 1400 N. LAUREL
 PROJECTS: 1400 N. LAUREL
 PROJECTS: 1400 N. LAUREL
 PROJECTS: 1400 N. LAUREL

DATE: 10/15/14
 DRAWN BY: [Name]
 CHECKED BY: [Name]
 PROJECT NO.: [Number]
 SHEET NO.: [Number]

PROJECT NAME & ADDRESS
 8133 N. CAMPBELL AVE.
 8-UNIT RESIDENTIAL
 CHICAGO, ILLINOIS

DESIGN TITLE
 STREETSCAPE
 ELEVATION

DESIGN NUMBER
 A-1.1



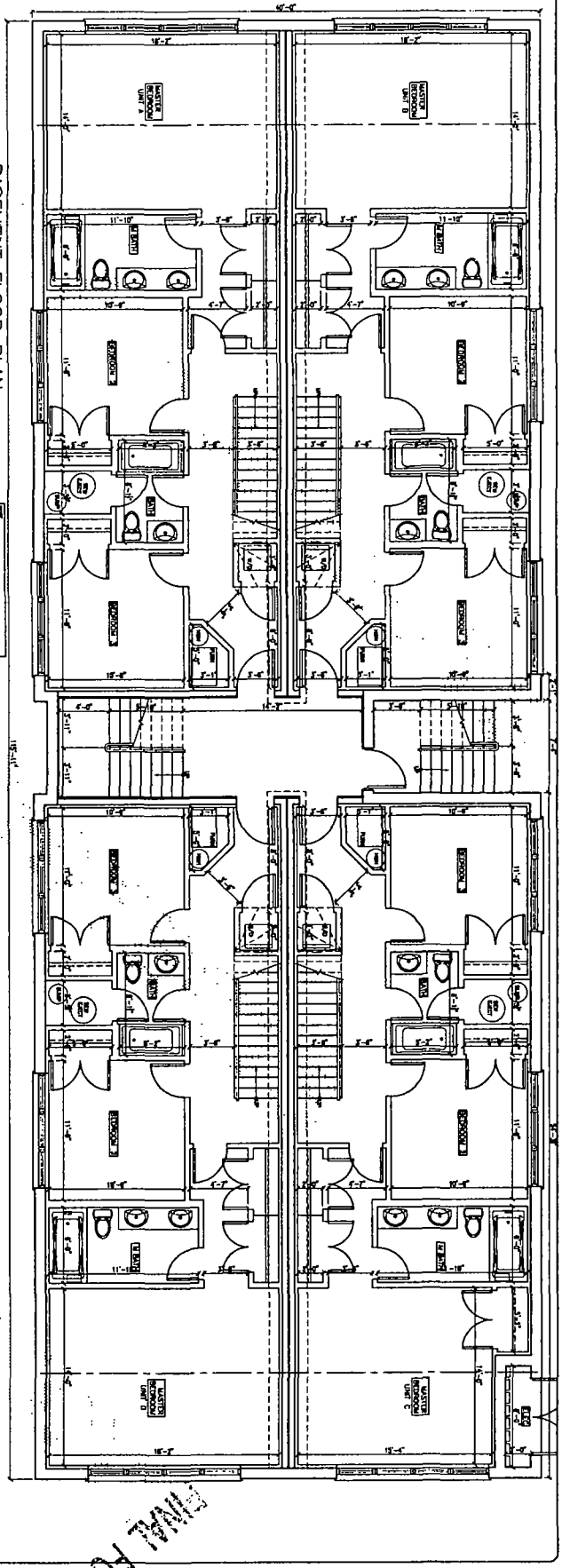

⊕ BASEMENT FLOOR PLAN

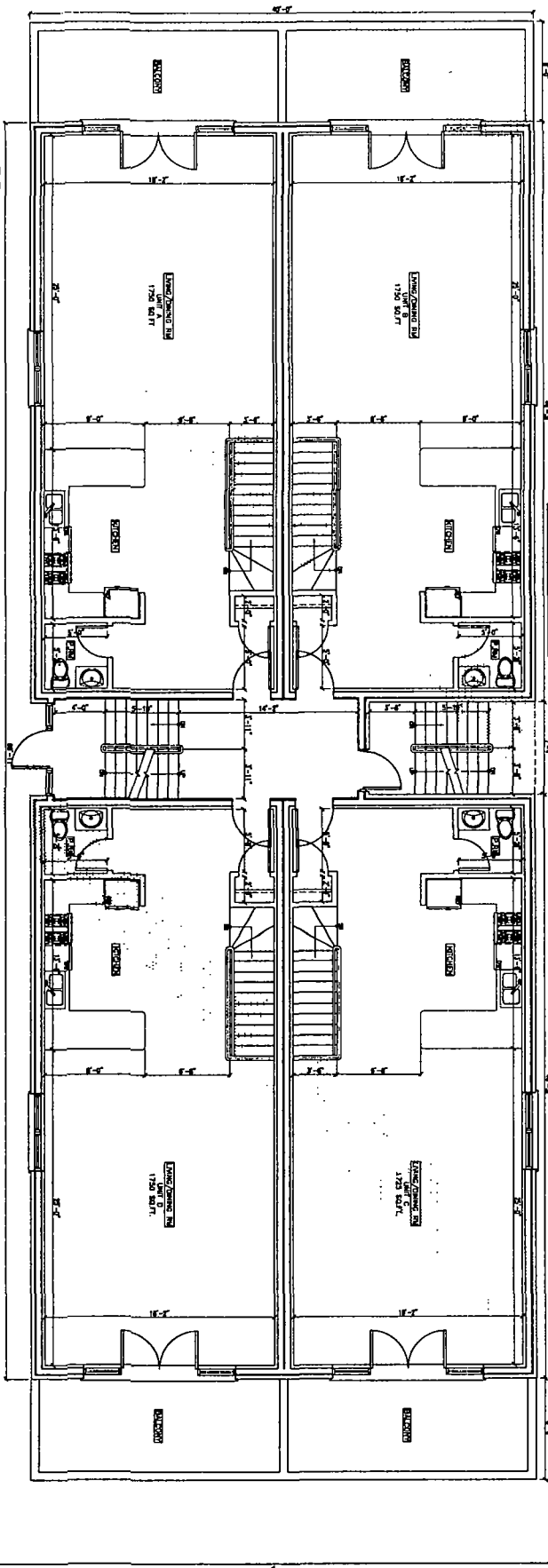

⊕ FIRST FLOOR PLAN

© HANNA ARCHITECTS, INC. 2014

FINAL FOR PUBLICATION

HANNA
 (312) 709-1188
 148 N. WASHINGTON
 CHICAGO, ILLINOIS 60601
 PROJECT NO. 13-001
 ARCHITECT'S CONSULTATION
 LICENSE NUMBER 136 - 021188

REVISIONS:
 1. 11/11/14: REVISED PER COMMENTS FROM CLIENT
 2. 11/11/14: REVISED PER COMMENTS FROM CLIENT
 3. 11/11/14: REVISED PER COMMENTS FROM CLIENT
 4. 11/11/14: REVISED PER COMMENTS FROM CLIENT
 5. 11/11/14: REVISED PER COMMENTS FROM CLIENT
 6. 11/11/14: REVISED PER COMMENTS FROM CLIENT
 7. 11/11/14: REVISED PER COMMENTS FROM CLIENT
 8. 11/11/14: REVISED PER COMMENTS FROM CLIENT
 9. 11/11/14: REVISED PER COMMENTS FROM CLIENT
 10. 11/11/14: REVISED PER COMMENTS FROM CLIENT



PROJECT NAME & ADDRESS
 1123 N. CALVERT AVE.
 6-UNIT APARTMENTAL
 CHICAGO, ILLINOIS

BASEMENT
 THRU FIRST
 FLOOR PLANS

EXIST. NUMBER
 A-2

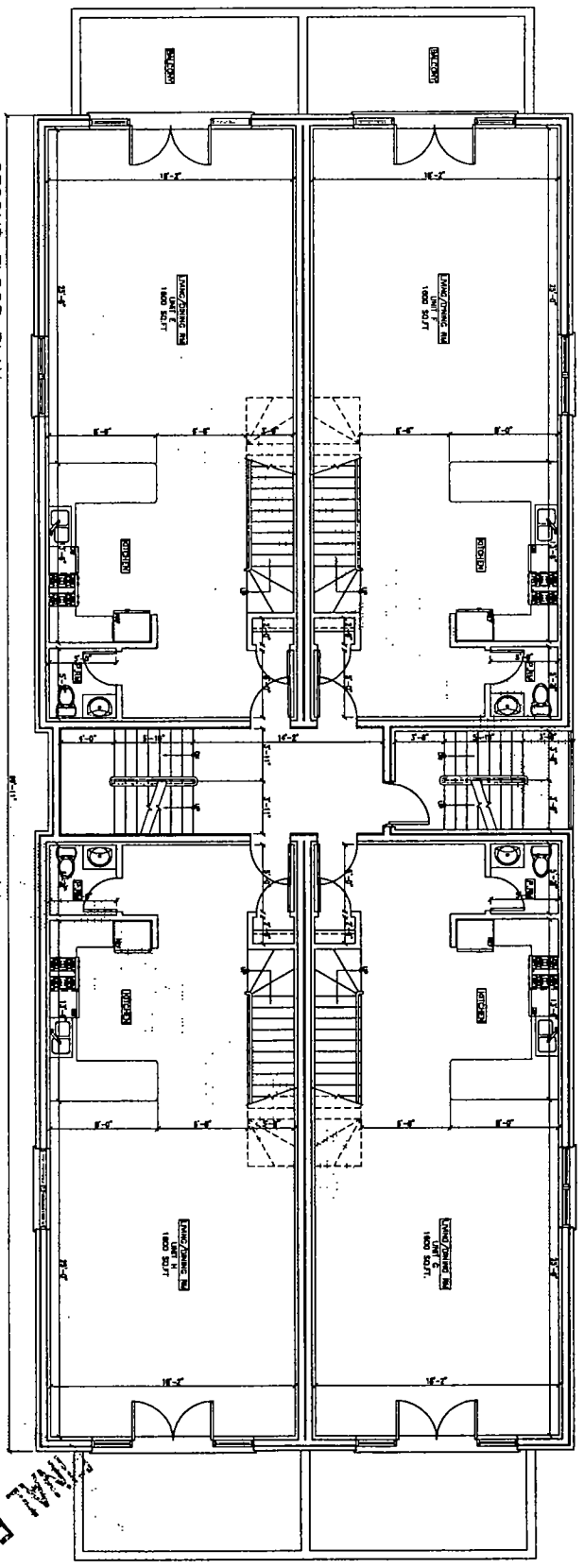

⊕ SECOND FLOOR PLAN
SCALE 1/8" = 1'-0"

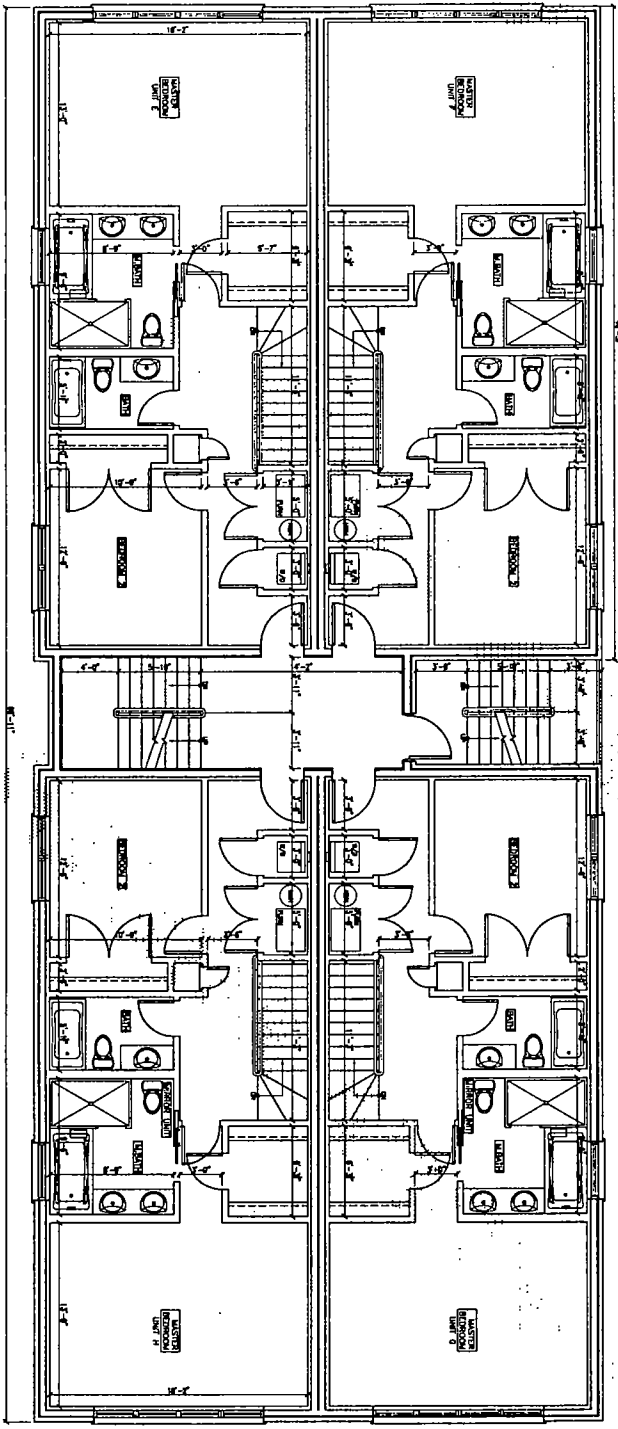

⊕ THIRD FLOOR PLAN
SCALE 1/8" = 1'-0"

ORIGINAL FOR PUBLICATION

© HANNA ARCHITECTS, INC. 2014

Q BANK

1818 N. WABASH
CHICAGO, ILLINOIS 60612
TEL: (312) 786-1801
FAX: (312) 786-1801
WWW.QBANK.COM
LICENSE NUMBER 114 - 081100

2121 N. STATE ST.
CHICAGO, ILLINOIS 60614
TEL: (312) 786-1801
FAX: (312) 786-1801
WWW.HANNAARCHITECTS.COM
LICENSE NUMBER 114 - 081100



PRINCEY NAKH & ASSOCIATES
2125 N. CARROLL AVE.
6-UNIT RESIDENTIAL
CHICAGO, ILLINOIS

SECOND THRU
THIRD FLOOR
PLANS

EXHIBIT STANDARDS
A-3

⊕ ROOF PLAN
SCALE: 1/4" = 1'-0"

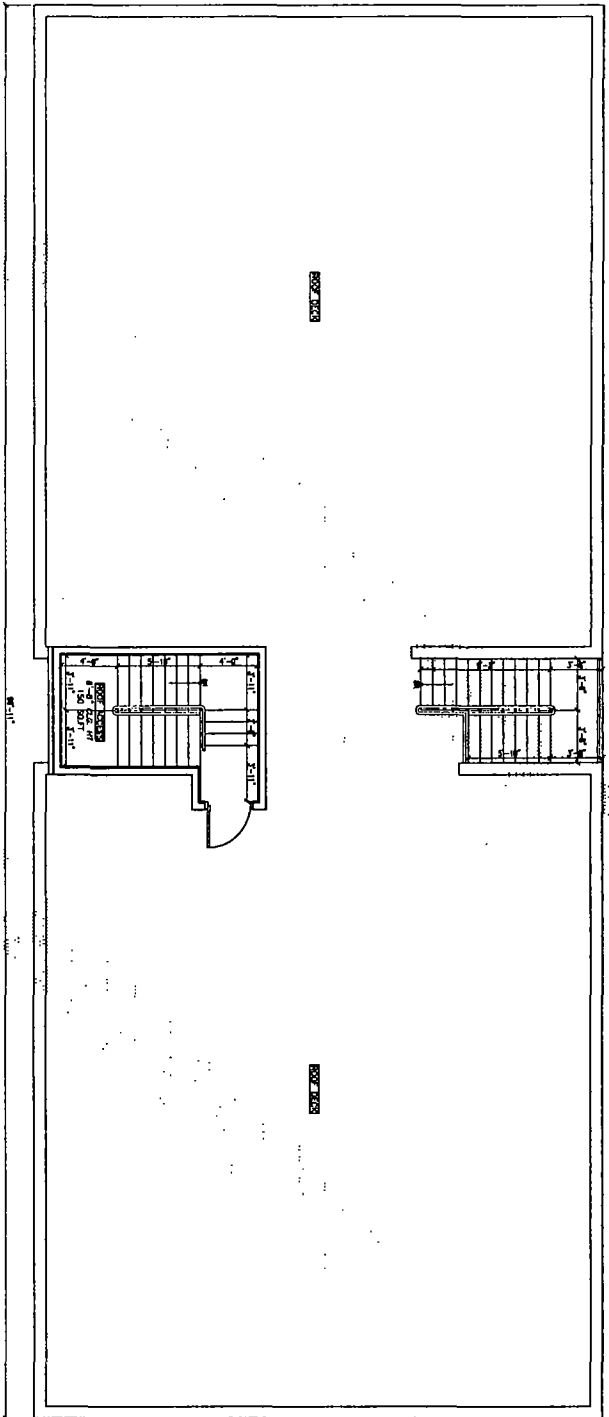

FINAL FOR PUBLICATION

© HANNA ARCHITECTS, INC. 2014

J. HANNA
 (312) 758-1100
 1000 N. LAUREL
 CHICAGO, ILLINOIS 60610
 FAX (312) 758-1801
 PROFESSIONAL DESIGN FIRM
 LICENSE NUMBER 104 - 001044

THIS DOCUMENT IS THE PROPERTY OF HANNA ARCHITECTS, INC. IT IS TO BE USED ONLY FOR THE PROJECT AND SITE SPECIFICALLY IDENTIFIED HEREON. IT IS NOT TO BE REPRODUCED, COPIED, OR TRANSMITTED IN ANY FORM OR BY ANY MEANS, ELECTRONIC OR MECHANICAL, INCLUDING PHOTOCOPYING, RECORDING, OR BY ANY INFORMATION STORAGE AND RETRIEVAL SYSTEM, WITHOUT THE WRITTEN PERMISSION OF HANNA ARCHITECTS, INC.

PREPARED BY: J. HANNA
 CHECKED BY: J. HANNA
 DATE: 08/11/14



PROJECT NAME & ADDRESS
 8125 N. CAMPBELL, AVE.
 8-UNIT RESIDENTIAL
 CHICAGO, ILLINOIS

PROJECT TITLE
 ROOF PLAN
 & WALL
 SECTIONS

FIGURE NO.
 A-4

DATE
 8/11/14

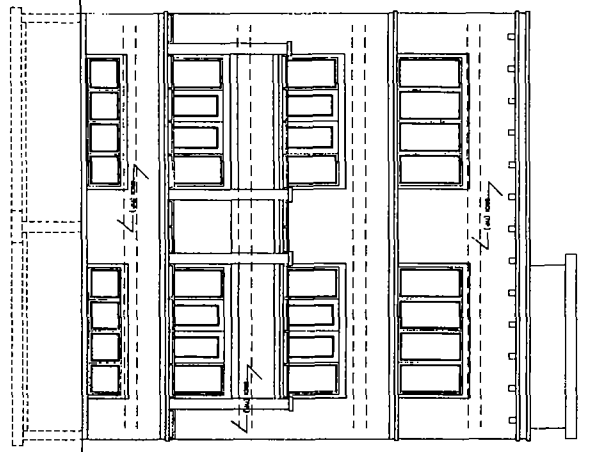

⊕ WEST ELEVATION

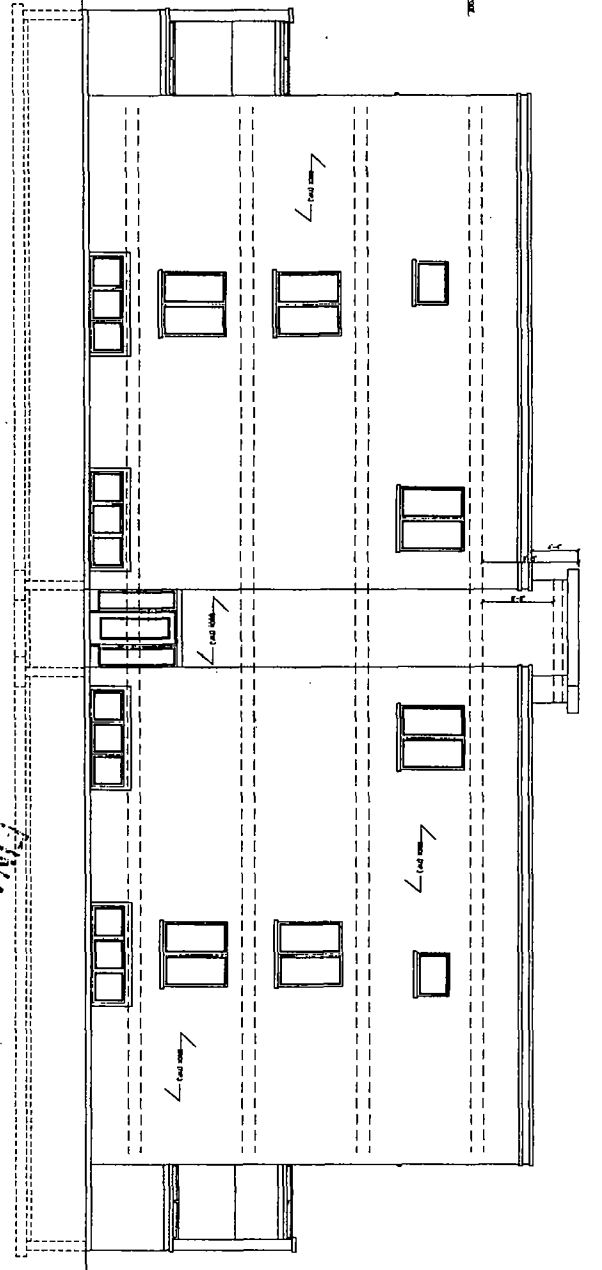

⊕ SOUTH ELEVATION

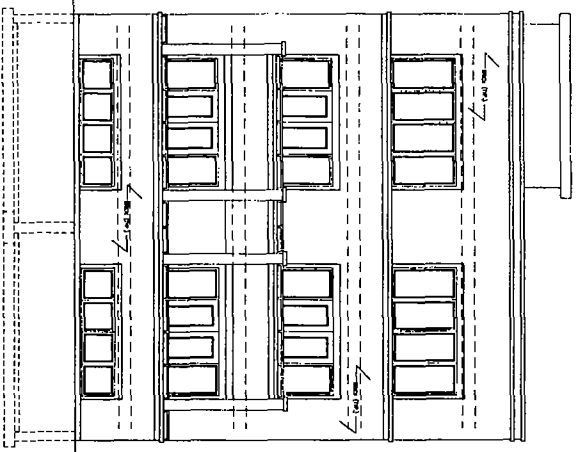

⊕ EAST ELEVATION

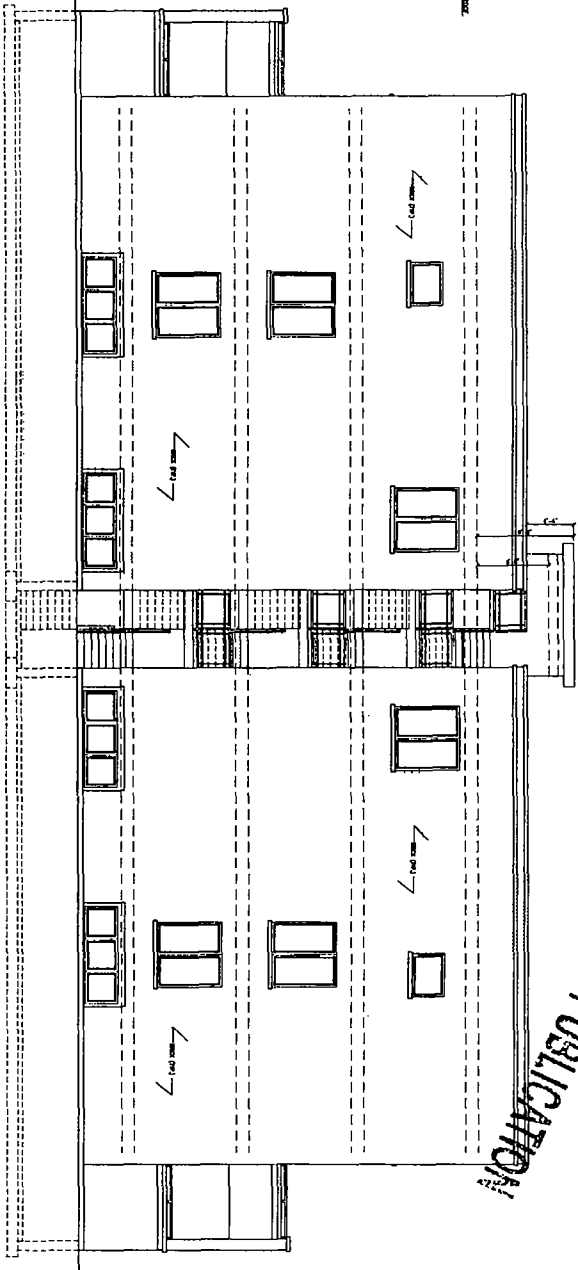

⊕ NORTH ELEVATION

FINAL FOR PUBLICATION

© HANNA ARCHITECTS, INC. 2014

HANNA
 (312) 766-1800
 140 S. VAN BUREN
 CHICAGO, ILLINOIS 60605
 FAX (312) 766-1801
 PROFESSIONAL ARCHITECT CORPORATION
 LICENSE NUMBER 18 - 001488



PROJECT NAME & ADDRESS
 2135 N. CAMPBELL AVE.
 0-UNIT RESIDENTIAL
 CHICAGO, ILLINOIS

SHEET TITLE
 BUILDING
 ELEVATIONS

SHEET NUMBER
 A-5

DESIGNED FOR: []
 ARCHITECT: []
 ENGINEER: []
 CONTRACTOR: []

DATE: []
 SCALE: []
 SHEET NO. [] OF []