



# City of Chicago



O2019-8813

Office of the City Clerk

## Document Tracking Sheet

<b>Meeting Date:</b>	11/13/2019
<b>Sponsor(s):</b>	Reilly (42)
<b>Type:</b>	Ordinance
<b>Title:</b>	Awning(s) for Moe's Cantina
<b>Committee(s) Assignment:</b>	Committee on Transportation and Public Way

ORDINANCE  
MOE'S CANTINA  
Acct. No. 349511 - 3  
Permit No. 1141975

*Be It Ordained by the City Council of the City of Chicago:*

SECTION 1. Permission and authority are hereby given and granted to MOE'S CANTINA, upon the terms and subject to the conditions of this ordinance to maintain and use, as now constructed, one (1) Awning(s) projecting over the public right-of-way adjacent to its premises known as 155 W. Kinzie St..

Said Awning(s) at W. kinzie Street measure(s):

One (1) at thirty-nine point six seven (39.67) feet in length, and four point five (4.5) feet in width for a total of one hundred seventy-eight point five two (178.52) square feet.

The location of said privilege shall be as shown on prints kept on file with the Department of Business Affairs and Consumer Protection and the Office of the City Clerk.

Said privilege shall be constructed in accordance with plans and specifications approved by the Zoning Department - Signs.

This grant of privilege in the public way shall be subject to the provisions of Section 10-28-015 and all other required provisions of the Municipal Code of Chicago.

The grantee shall pay to the City of Chicago as compensation for the privilege #1141975 herein granted the sum of sixty-four dollars and sixty-seven cents (\$64.67) per annum in advance.

A 25% penalty will be added for payments received after due date.

The permit holder agrees to hold the City of Chicago harmless for any damage, relocation or replacement costs associated with damage, relocation or removal of private property caused by the City performing work in the public way.

Authority herein given and granted for a period of five (5) years from and after Date of Passage.

Alderman \_\_\_\_\_

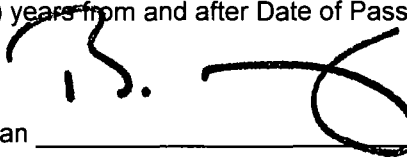

Brendan Reilly 42nd Ward

MCE 5 CANTINA

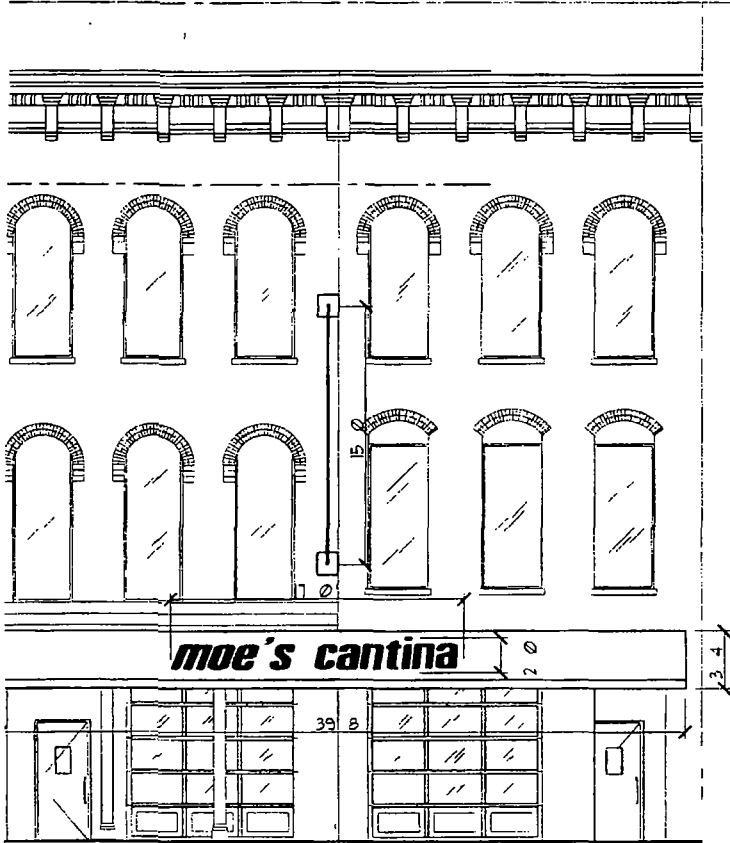

MCE 5 CANTINA  
SIGN 2 X 15 30 SF  
AWNING 17 X 2 34 SF  
TOTAL AREA 64 SF

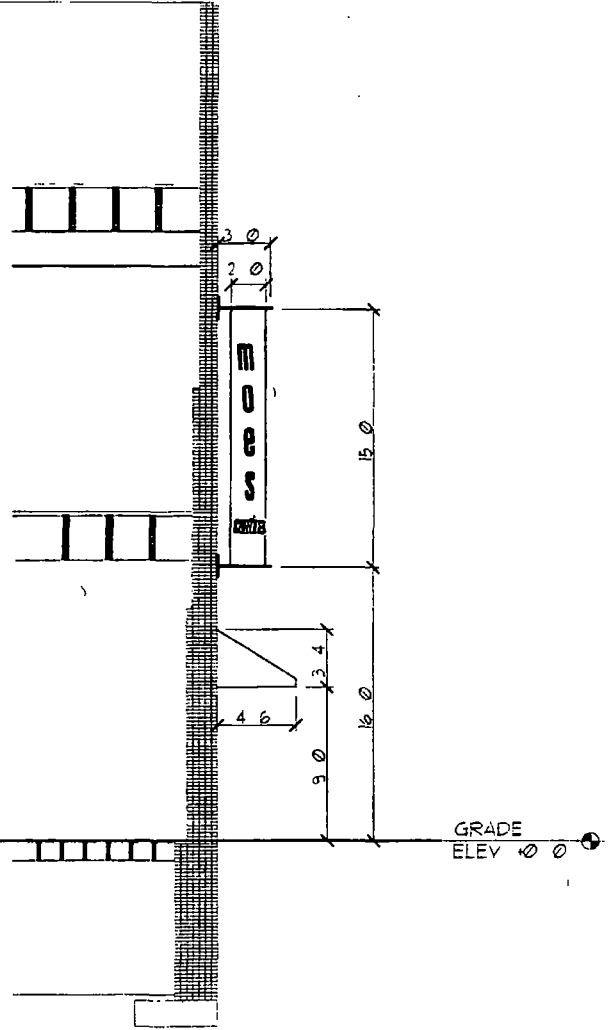

60654