

CITY COUNCIL
COMMITTEE ON ZONING, LANDMARKS AND BUILDING STANDARDS

COUNCIL ORDER

RE: Approval of sign over 100 square feet in area or over 24 feet above grade

ORDERED, that the City Council hereby approves the following sign application submitted by:

Applicant*: Lasik Plus

(* The Applicant is the owner of the real property or the business tenant of the real property. Do not list the sign contractor, sign erector, sign company or advertising entity in the above space.)

This Order approves the following sign in accordance with Municipal Code of Chicago Section 13-20-680:

Address of Sign: 405 N Wabash Ave Chicago, IL 60611

Zoning District: PD113

DOB Sign Permit Application #: 100877044

Sign Details:

1. On-premise OR Off-premise
2. Static sign OR Dynamic-image display sign
3. Number of sign faces 1
4. Projecting over the public way No (Yes or No) If yes, Public Way Use #: _____
5. Dimensions: Length 10 feet 0 inches Height 1 feet 4 inches
Total square feet in area: 13 feet _____ inches
6. Height above grade: 34 feet _____ inches
7. Elevation (side of building or lot where the sign will be erected): Northeast
8. Name of Sign Contractor/Erector: Parvin-Clauss Sign Co

To be legal, such sign shall comply with all provisions of Title 17 of the Chicago Municipal Code ("Zoning Ordinance") and all other provisions of the Municipal Code governing the permitting, construction and maintenance and removal of signs and sign structures. Failure of the applicant and the applicant's successors to comply shall be grounds for invalidation or revocation of the sign permit.



Alderman

42

Ward



Hubbard & Rush

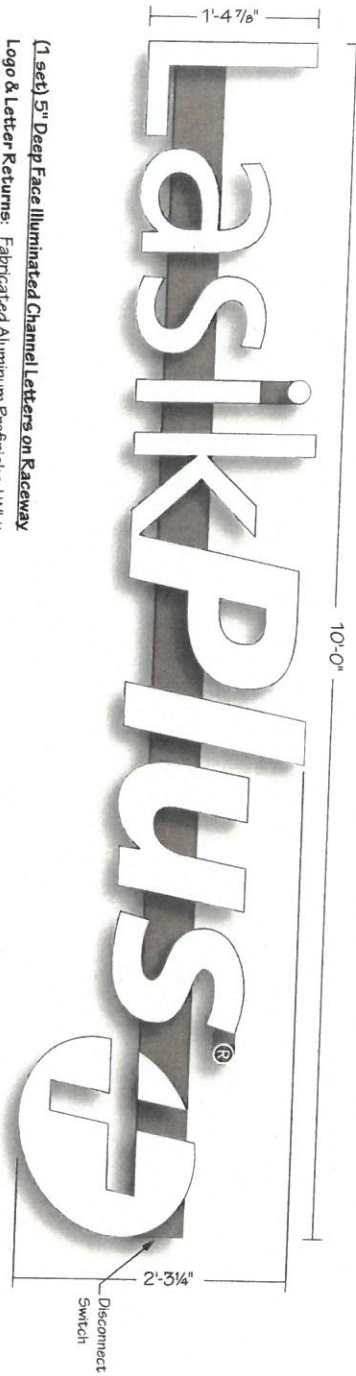

(1 set) 5' Deep Face Illuminated Channel Letters on Raceway
Logo & Letter Returns: Fabricated Aluminum Prefinished White
Faces: #7328 White Acrylic w/ White trincap
Raceways: Std. Narrow 5" - Painted SW 2836 Quartersawn Oak
@ Mark: White Vinyl on Flat Alum. - Painted SW 2836 Quartersawn Oak
Illumination: White LEDs w/ Remote Located 60 Watt Power Supplies
Power: Use Existing (1) 15Amp @ 120Volts Electrical Circuit Run to Site
Mounting: Raceways Flush to Building w/ Masonry Anchors

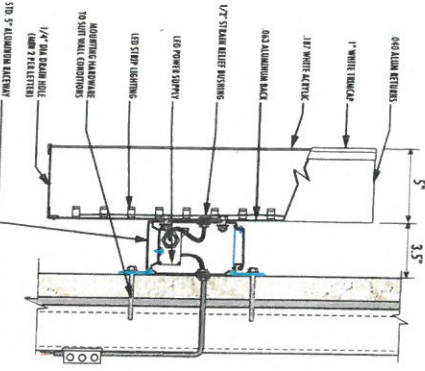

Existing

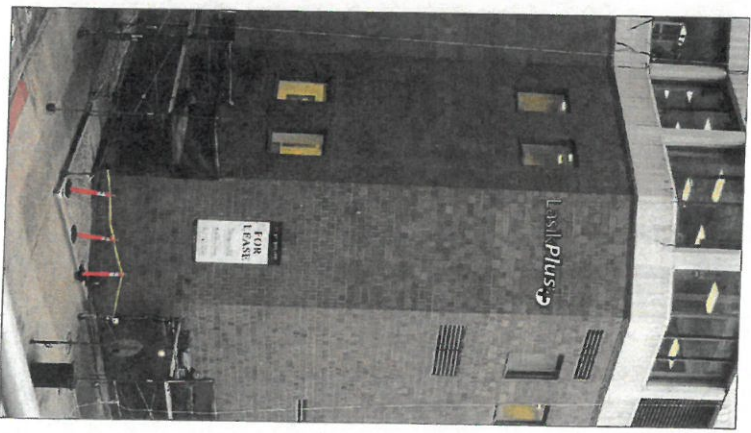

Proposed

This sign is built to UL Standards for operation in North America.
 This Document is owned by, and the information contained in it is proprietary to, Parvin-Claus Sign Company. By receipt hereof the holder agrees not to use the information, disclose it to any third party, nor reproduce this document without the prior written consent of Parvin-Claus Sign Company. Holder also agrees to immediately return this document upon request of Parvin-Claus Sign Company.
 © Copyright 2020 by Parvin-Claus Sign Co.

Parvin-Claus SIGN COMPANY
 Design • Fabrication • Installation • Maintenance
 16318 Wabash Drive • Cooksdown Illinois 60418
 Tel: 630-510-2020 • Fax: 630-510-2074
 e-mail: info@parvinclaus.com
 www.parvinclaus.com

PROJECT:
 405 N. Wabash Avenue
 Suite P-2E
 Chicago, IL

CUSTOMER APPROVAL:
 DATE

AUTHORIZED SIGNATURE

REPRESENTATIVE
 Lisa Staszak /LS

DRAWN BY
 Bill Marlow

DATE
 4.20.20

SCALE
 1" = 1'

SHEET NO.
 1 of 2

WORK ORDER
 83884

FILE NAME
 LAS83884

REVISIONS:

1	
2	
3	
4	
5	
6	
7	
8	

This sign is intended to be installed in accordance with the requirements of Article 600 of the National Electrical Code and/or other applicable local codes. This includes proper grounding and bonding of the sign.

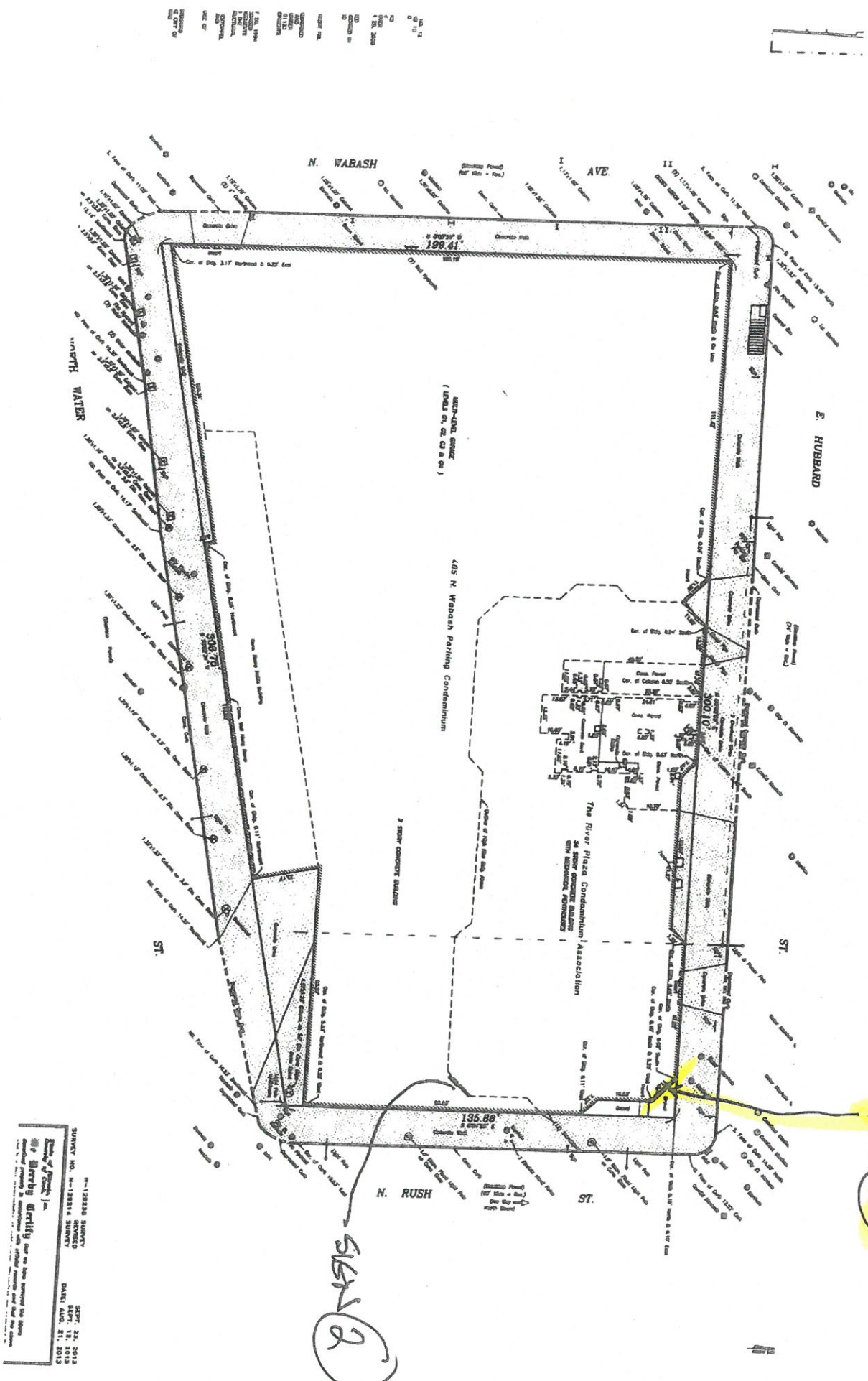

N-12828 SURVEY
 SURVEY NO. N-12828 SURVEY
 DATE: AUG. 21, 2013
 SURVEYED BY: [Name]
 DRAWN BY: [Name]
 CHECKED BY: [Name]

1. ALL THE...
 2. ALL THE...
 3. ALL THE...
 4. ALL THE...
 5. ALL THE...
 6. ALL THE...
 7. ALL THE...
 8. ALL THE...
 9. ALL THE...
 10. ALL THE...