



City of Chicago



SO2019-6861

Office of the City Clerk

Document Tracking Sheet

Meeting Date:	9/18/2019
Sponsor(s):	Misc. Transmittal
Type:	Ordinance
Title:	Zoning Reclassification Map No. 7-H at 2443 N Clybourn Ave - App No. 20153T1
Committee(s) Assignment:	Committee on Zoning, Landmarks and Building Standards

ORDINANCE

BE IT ORDAINED BY THE CITY COUNCIL OF THE CITY OF CHICAGO:

SECTION 1. Title 17 of the Municipal Code of Chicago, the Chicago Zoning Ordinance, is hereby amended by changing all the RM5 Residential Multi-Unit District and M1-2 Limited Manufacturing/Business Park District symbols and indications as shown on Map No.7-H in the area bounded by

A line 275 feet northwest of and parallel to North Marshfield Avenue;
the alley next northeast of and parallel to North Clybourn Avenue; a
line 225 feet northwest of and parallel to North Marshfield Avenue;
and North Clybourn Avenue,

to those of a RM4.5 Residential Multi-Unit District and a corresponding uses district is hereby established in the area above described.

SECTION 2. This ordinance shall be in force and effect from and after its passage and due publication.

Common Address of Property: 2443 North Clybourn Avenue

Final for Publication

17-13-0303-C (1) Narrative Zoning Analysis – *SUBSTITUTE NARRATIVE AND PLANS* 2439 and 2441 North Clybourn Avenue, Chicago, Illinois

Proposed Zoning: RM-4.5 Residential Multi-Unit District

Lot Area: 7,500 square feet (3,750 square feet + 3,750 square feet)

Proposed Land Use: The Applicant is seeking a *Zoning Map Amendment* in order to subdivide the existing zoning lot into two independent lots of record and to redevelop each newly formed parcel with a new three-story (with basement) multi-unit residential building. Each new proposed building will contain a total of three (3) dwelling units – between the basement and 3rd Floor. There will be a roof deck, for the residents of each building, which will be located above the 3rd Floor and accessible via an enclosed stair structure. The proposal also calls for the erection of a detached garage, at the rear of each of the new proposed buildings, each of which will provide off-street parking for three (3) vehicles. Each of the respective detached garages will also feature a rooftop deck, which will be accessible via an open stair structure, running parallel to the rear (west) garage wall. Each new building will be masonry in construction and will measure 38 feet-0 inches in height.

- (A) The Project's Floor Area Ratio: 11,180 square feet (1.49 FAR) – *For Site*
5,590 square feet (1.49 FAR) – *Per Building*
- (B) The Project's Density (Lot Area Per Dwelling Unit):
6 dwelling units (1,250 square feet) – *For Site*
3 dwelling units (1,250 square feet) – *Per Building*
- (C) The amount of off-street parking: 6 vehicular parking spaces – *For Site*
3 vehicular parking spaces – *Per Building*
- (D) Setbacks:
 - a. Front Setback: 8 feet-7 inches
 - b. Rear Setback: 45 feet-0 inches
 - c. Side Setbacks:
North: 3 feet-0 inches
South: 3 feet-0 inches
**Setback between each new building:*
2 feet-0 inches + 2 feet-0 inches = 4 feet-0 inches
- (E) Building Height:
38 feet-0 inches

Final for Publication

HANNA ARCHITECTS, INC.
 185 W. WASHINGTON
 CHICAGO, ILLINOIS 60602
 FAX (312) 754-1801
 PROFESSIONAL RESIDENTIAL ARCHITECT COOPERATIVE LICENSE NUMBER 14-00145

NOTES:
 1. SEE ALL NOTES ON ALL SHEETS.
 2. ALL DIMENSIONS UNLESS OTHERWISE NOTED ARE IN FEET AND INCHES.
 3. ALL FINISHES TO BE AS SHOWN ON THE SHEETS.
 4. ALL MATERIALS TO BE APPROVED BY THE ARCHITECT.
 5. ALL WORK TO BE DONE IN ACCORDANCE WITH THE CITY OF CHICAGO ORDINANCES AND THE ILLINOIS ARCHITECTURAL ACT.
 6. ALL WORK TO BE DONE IN ACCORDANCE WITH THE CITY OF CHICAGO ORDINANCES AND THE ILLINOIS ARCHITECTURAL ACT.
 7. ALL WORK TO BE DONE IN ACCORDANCE WITH THE CITY OF CHICAGO ORDINANCES AND THE ILLINOIS ARCHITECTURAL ACT.
 8. ALL WORK TO BE DONE IN ACCORDANCE WITH THE CITY OF CHICAGO ORDINANCES AND THE ILLINOIS ARCHITECTURAL ACT.
 9. ALL WORK TO BE DONE IN ACCORDANCE WITH THE CITY OF CHICAGO ORDINANCES AND THE ILLINOIS ARCHITECTURAL ACT.
 10. ALL WORK TO BE DONE IN ACCORDANCE WITH THE CITY OF CHICAGO ORDINANCES AND THE ILLINOIS ARCHITECTURAL ACT.



PROJECT NAME & ADDRESS
 2439-41
 N. CLYBOURN
 3 UNIT 3 STORY
 MAS BLDG W/BSMT
 CHICAGO, ILLINOIS

SHEET TITLE
SITE PLAN & NOTES

FILENAME
 SHEET NUMBER
A-1

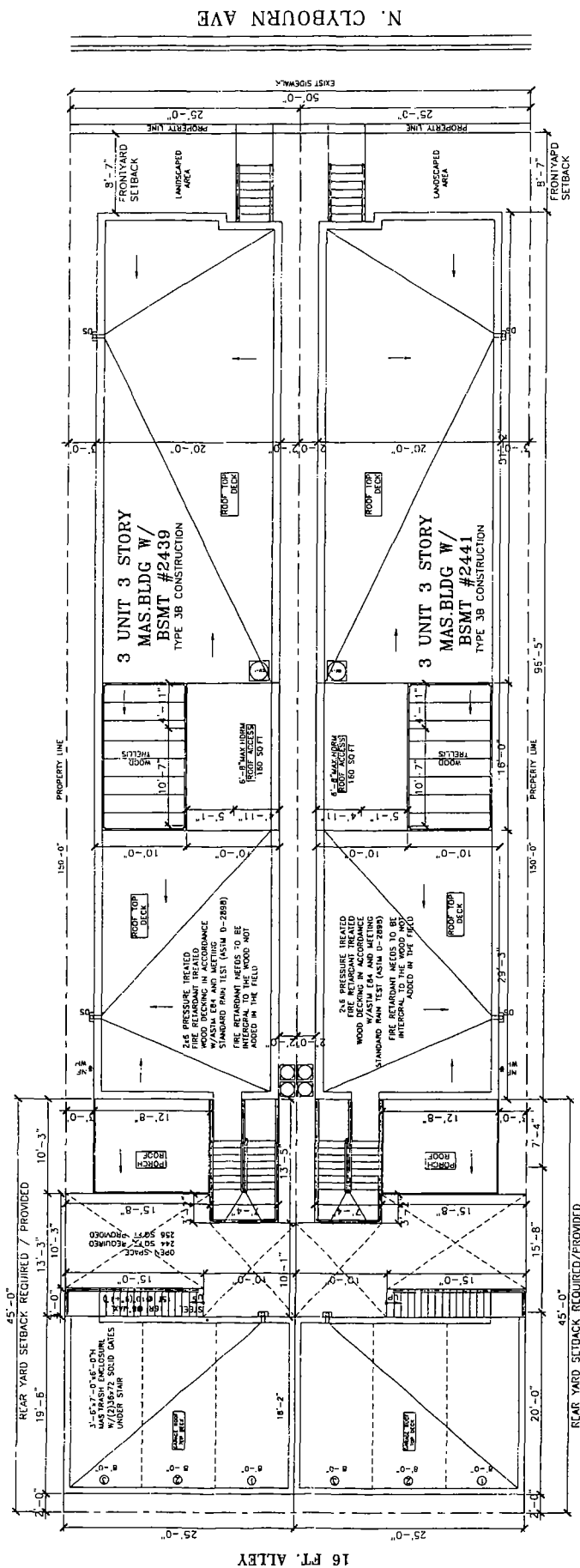

SITE PLAN
 SCALE 3/16" = 1'-0"

HANNA ARCHITECTS, INC.
 (312) 790-1800
 180 W WASHINGTON
 CHICAGO, ILLINOIS 60602
 FAX (312) 790-1801
 PROFESSIONAL DESIGN FIRM
 LICENSE NUMBER 043-000000
 LICENSE NUMBER 043-000000

This plan, including all rights, is the property of Hanna Architects, Inc. and is loaned to you for your use only. It is not to be reproduced, stored in a retrieval system, or transmitted in any form or by any means, electronic, mechanical, photocopying, recording, or by any information storage and retrieval system, without the prior written permission of Hanna Architects, Inc. (312) 790-1800

DESIGNED FOR: [REDACTED]
 DRAWN FOR: [REDACTED]
 CHECKED FOR: [REDACTED]
 DATE: [REDACTED]



PROJECT NAME & ADDRESS
 2439 N. CLYBOURN
 3 UNIT, 3 STORY
 MAS BLDG W/BSMT
 CHICAGO, ILLINOIS

SHEET TITLE
 BASEMENT THRU
 SECOND FLOOR
 PLAN

FILENAME

SHEET NUMBER
 A-4

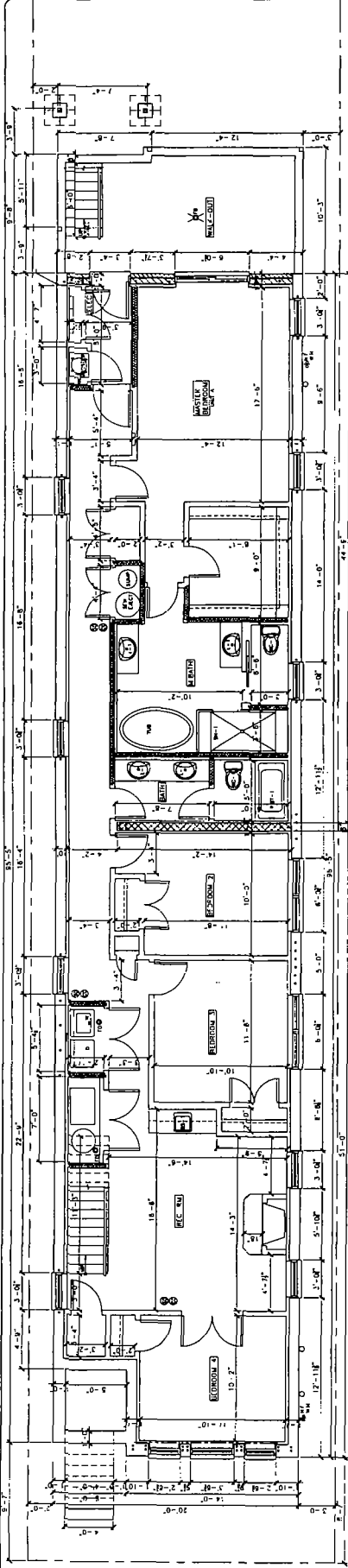

⊕ BASEMENT FLOOR PLAN
 SCALE: 1/8" = 1'-0"

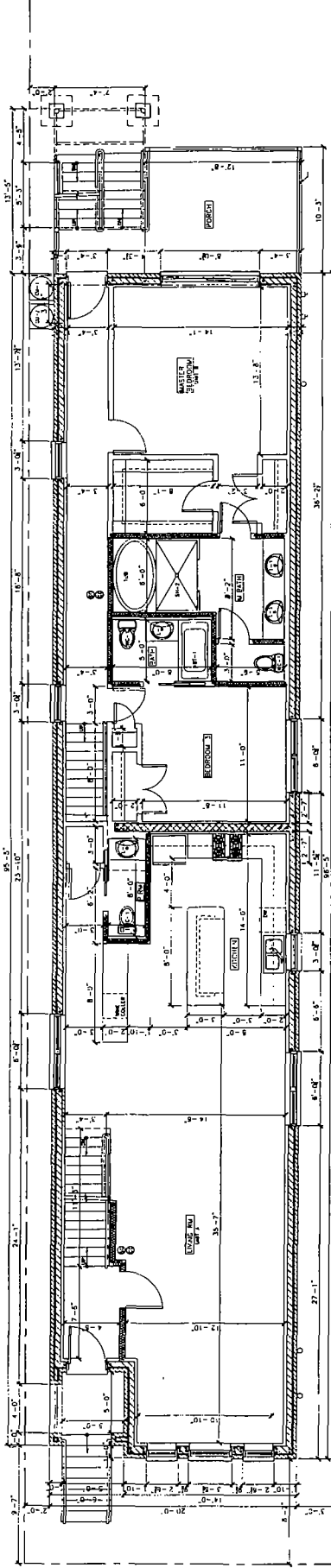

⊕ FIRST FLOOR PLAN
 SCALE: 1/8" = 1'-0"

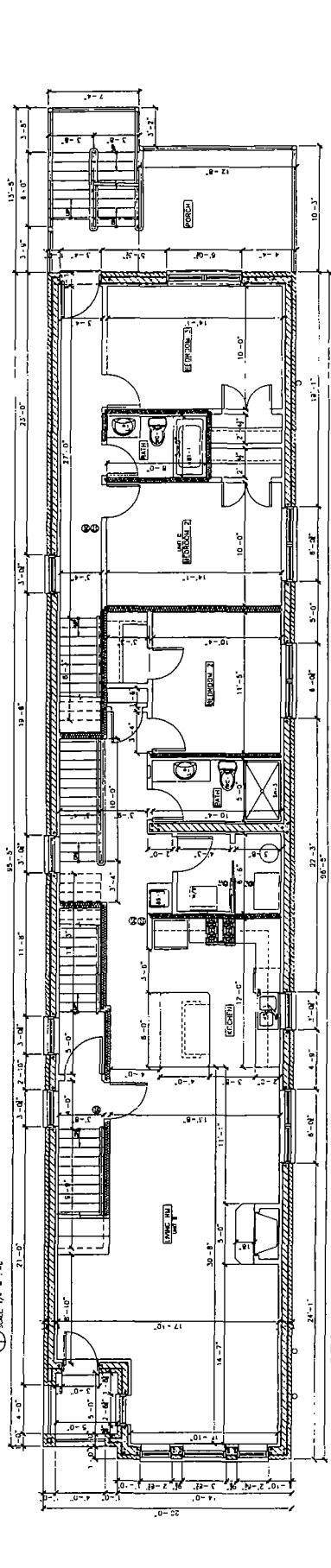

⊕ SECOND FLOOR PLAN
 SCALE: 1/8" = 1'-0"

© HANNA ARCHITECTS, INC. 2019

Final for Publication

HANNA ARCHITECTS, INC.
 (312) 756-1800
 180 W. WASHINGTON
 CHICAGO, ILLINOIS 60602
 FAX (312) 756-1801
 PROFESSIONAL DESIGN FIRM
 ARCHITECT CORPORATION
 LICENSE NUMBER 14-10145

WARNING: Printed and/or Copyrighted. This document is for review only. It is not to be used for construction. All rights reserved. Reproduction or distribution without the written consent of Hanna Architects, Inc. is prohibited. © 2019 Hanna Architects, Inc.

DESIGNED BY: _____
 CHECKED FOR REVIEW: _____
 PREPARED FOR PERMIT: APPROVED: _____
 TRACED FOR BID: _____



PROJECT NAME & ADDRESS
 2439 N. CLYBOURN
 3 UNIT 3 STORY
 MAS BLDG W/ESMT
 CHICAGO, ILLINOIS

SHEET TITLE
 THIRD & ROOF
 DECK FLOOR
 PLAN

FILENAME

SHEET NUMBER
 A-5

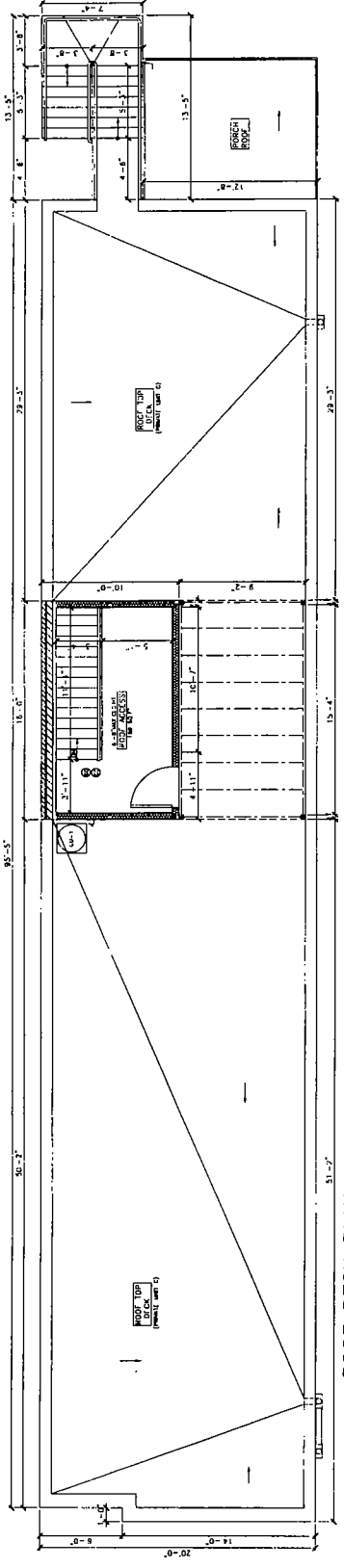
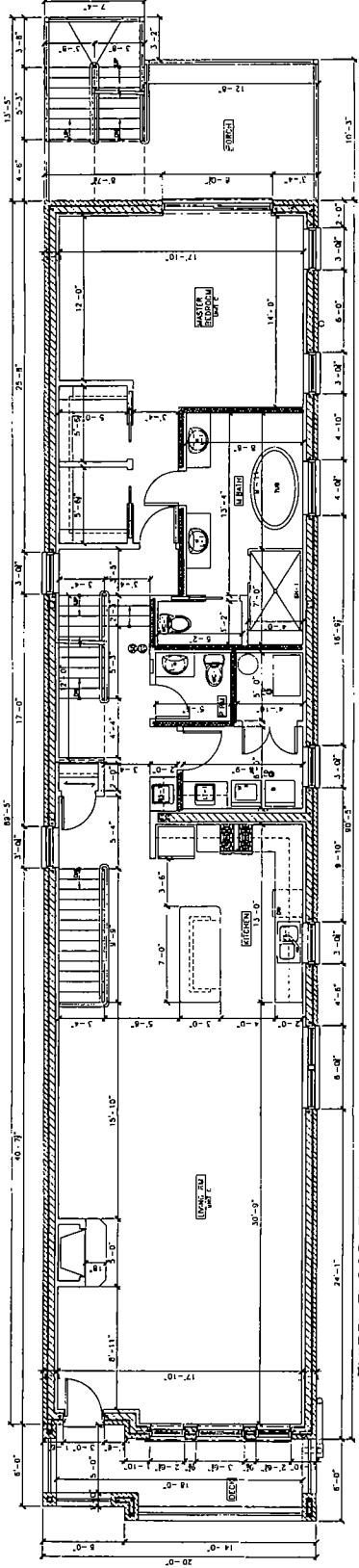

Final for Publication

