



City of Chicago



Or2022-92

Office of the City Clerk

Document Tracking Sheet

Meeting Date:	3/23/2022
Sponsor(s):	Napolitano (41)
Type:	Order
Title:	Issuance of permits for sign(s)/signboard(s) at 838 N Patton Dr - north elevation
Committee(s) Assignment:	Committee on Zoning, Landmarks and Building Standards

CITY COUNCIL
COMMITTEE ON ZONING, LANDMARKS AND BUILDING STANDARDS

COUNCIL ORDER

RE: Approval of sign over 100 square feet in area or over 24 feet above grade

ORDERED, that the City Council hereby approves the following sign application submitted by:

Applicant*: WFS
(* The Applicant is the owner of the real property or the business tenant of the real property. Do not list the sign contractor, sign erector, sign company or advertising entity in the above space.)

This Order approves the following sign in accordance with Municipal Code of Chicago Section 13-20-680:

Address of Sign: 838 Patton Dr. Chicago, IL 606 60

Zoning District: PD-0

DOB Sign Permit Application #: 100960962

- Sign Details:
1. On-premise OR Off-premise
 2. Static sign OR Dynamic-image display sign
 3. Number of sign faces 1
 4. Projecting over the public way No (Yes or No) If yes, Public Way Use #: _____
 5. Dimensions: Length 20 feet 9 inches Height 7 feet 2 inches
Total square feet in area: 149 feet _____ inches
 6. Height above grade: 22 feet _____ inches
 7. Elevation (side of building or lot where the sign will be erected): North
 8. Name of Sign Contractor/Erector: Bright Light Sign Co.

To be legal, such sign shall comply with all provisions of Title 17 of the Chicago Municipal Code ("Zoning Ordinance") and all other provisions of the Municipal Code governing the permitting, construction and maintenance and removal of signs and sign structures. Failure of the applicant and the applicant's successors to comply shall be grounds for invalidation or revocation of the sign permit.

Alderman

41
Ward

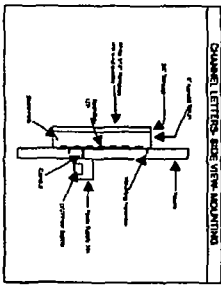
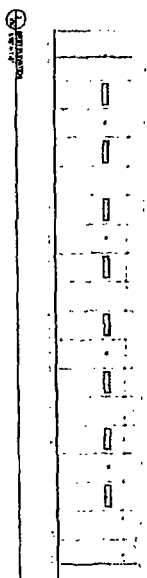
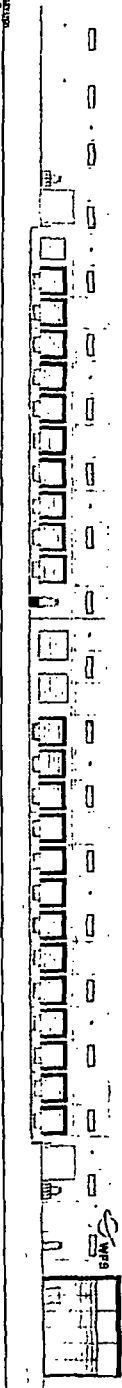
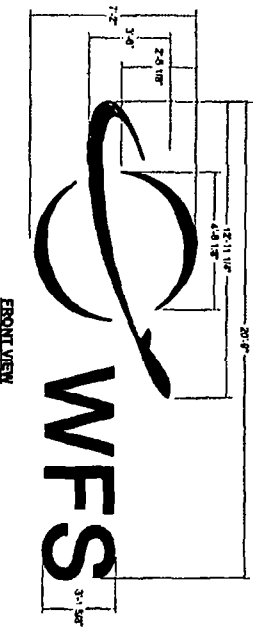
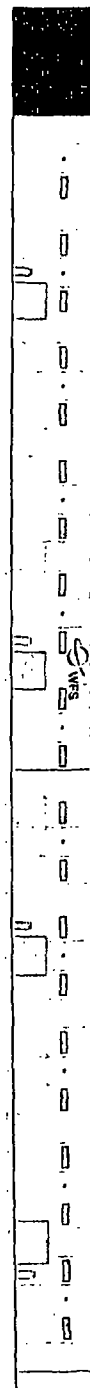

5 power supplies per sign
 7.5 amps per sign
 1 - 20amp sign circuit required per sign
 Each sign to have an exterior disconnect switch

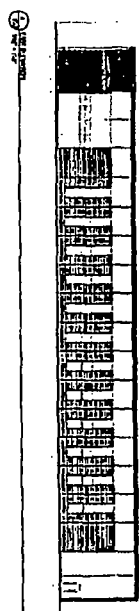

Building: 32' 8" tall x 575' 11"

BRIGHT LIGHT Sign
 310 Teiser Road
 Lake Zurich, IL 60047
 Tel. 847-550-8902
 Fax 847-550-6383
 Email: sales@brightlightsign.com

Customer Approval: _____
 Signature _____

Date: _____

Job Name: **WFS**
 Job Address: **Chicago, IL**
 Date: **07/30/21**

Drawn By: **Bryana Schramer**
 Scale: **Not to scale**

LED-ILLUMINATED CHANNEL LETTERS ON A RACEWAY

TOTAL SQ FT:
106.94 SQ FT

3/16" LEXAN
8500-031 RED
WHITE TRIMCAP
WHITE RETURNS
WHITE RACEWAY

PROPOSED

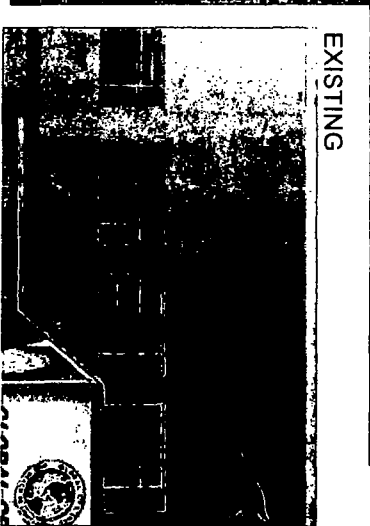
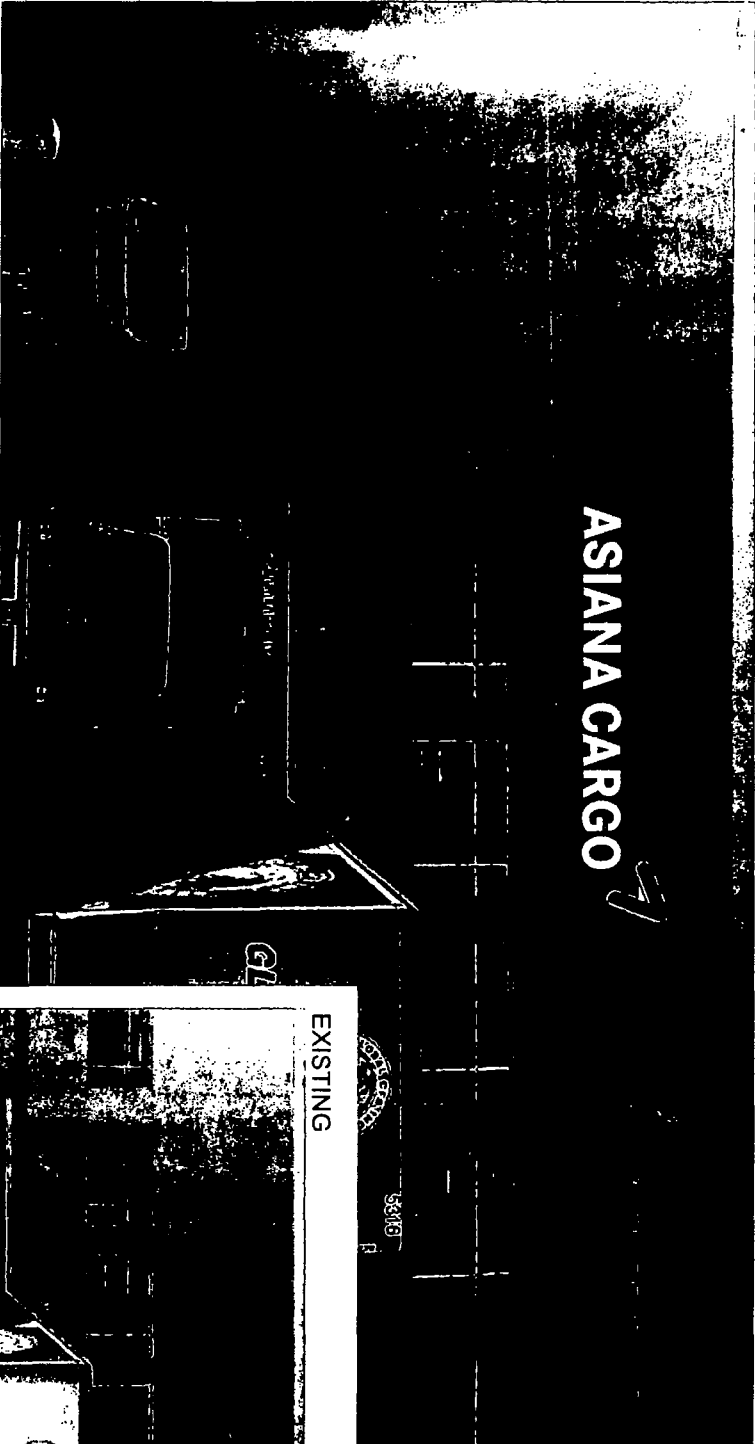
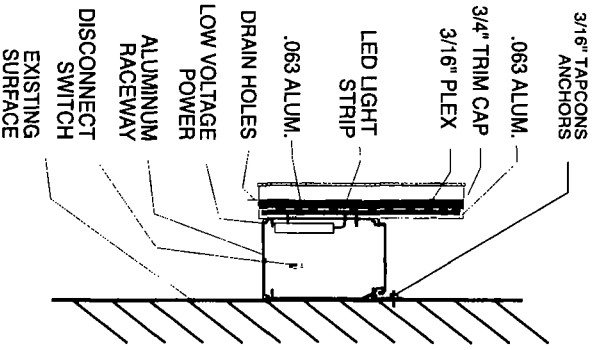
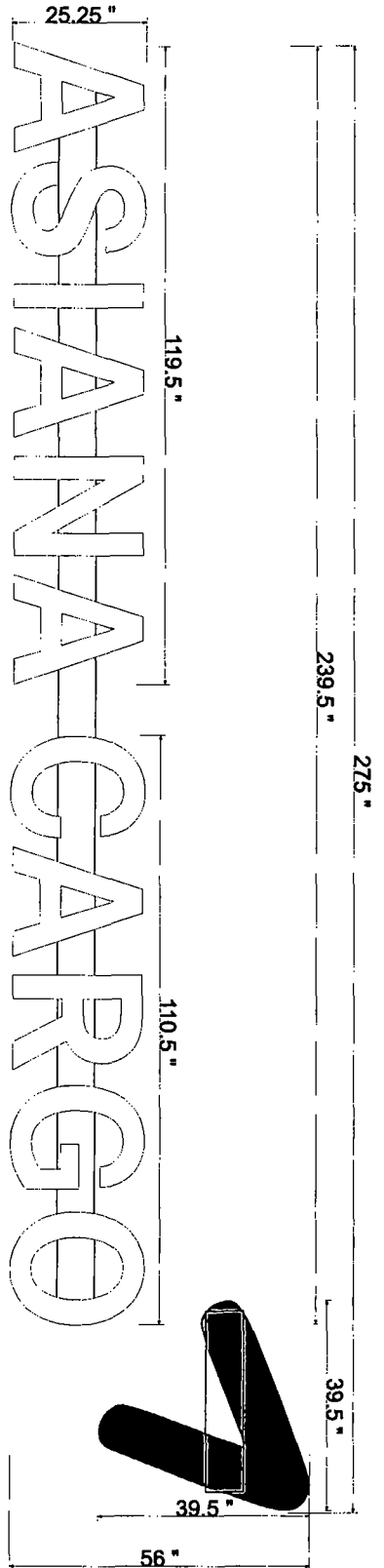

Project: D:\INTEGRITY SIGN\AGI
Job Name: AGI ASIANA CARGO's
Date: 3/11/2022

Address:
Approved By:
Date:

Plans, drawings and the mechanical property of Integrity Sign Company. Any use other than that intended is not allowed without the express written authorization of Integrity Sign Company. Plans and drawings are the property of Integrity Sign Company. The prices, specifications and conditions as described are subject to change without notice. Integrity Sign Company is not responsible for any work as specified.

INTEGRITY SIGN
1870-A E. 88th Ave. Mokenso, IL 60448
708-478-3700 office / 708-478-3074 fax