



City of Chicago



O2014-9613

Office of the City Clerk

Document Tracking Sheet

Meeting Date:	11/19/2014
Sponsor(s):	Reilly (42)
Type:	Ordinance
Title:	Awning(s) for Xando Coffee & Bar/Cosi Sandwich Bar
Committee(s) Assignment:	Committee on Transportation and Public Way

ORDINANCE
XANDO COFFEE & BAR / COSI SANDWICH BAR
Acct. No. 66022 - 3
Permit No. 1115860

Be It Ordained by the City Council of the City of Chicago:

SECTION 1. Permission and authority are hereby given and granted to XANDO COFFEE & BAR / COSI SANDWICH BAR, upon the terms and subject to the conditions of this ordinance to maintain and use, as now constructed, two (2) Awning(s) projecting over the public right-of-way adjacent to its premises known as 116 S. Michigan Ave..

Said Awning(s) at S. Michigan Ave. measure(s):

Two (2) at nine point five (9.5) feet in length, and two (2) feet in width for a total of thirty-eight (38) square feet.

The location of said privilege shall be as shown on prints kept on file with the Department of Business Affairs and Consumer Protection and the Office of the City Clerk.

Said privilege shall be constructed in accordance with plans and specifications approved by the Zoning Department - Signs.

This grant of privilege in the public way shall be subject to the provisions of Section 10-28-015 and all other required provisions of the Municipal Code of Chicago.

The grantee shall pay to the City of Chicago as compensation for the privilege #1115860 herein granted the sum of one hundred (\$100.00) per annum in advance.

A 25% penalty will be added for payments received after due date.

The permit holder agrees to hold the City of Chicago harmless for any damage, relocation or replacement costs associated with damage, relocation or removal of private property caused by the City performing work in the public way.

Authority herein given and granted for a period of five (5) years from and after 06/28/2014.

Alderman _____

Brendan Reilly 42nd Ward

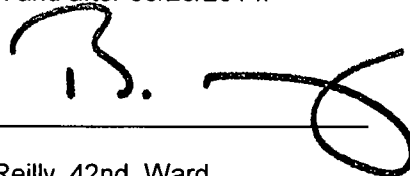
A handwritten signature in black ink, appearing to read 'B. Reilly', with a large circular flourish at the end.

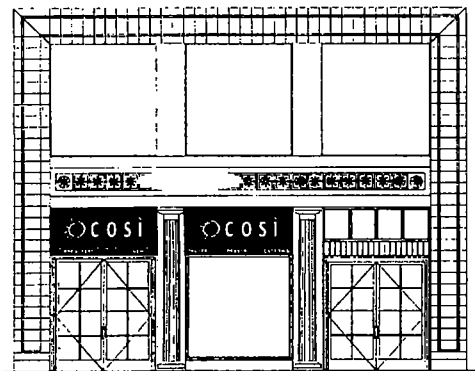

STOREFRONT FRONT ELEVATION
SCALE 1/8" = 1'-0"

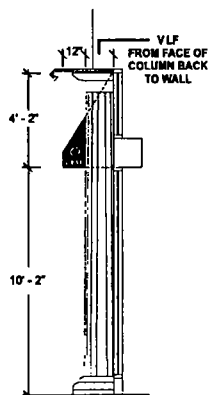

AWNINGS 2 - RIGHT SIDE ELEVATION
SCALE 1/4" = 1'-0"

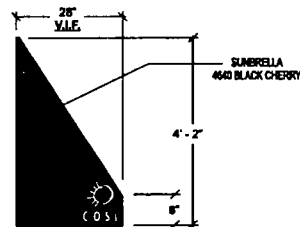

AWNINGS 1 - LEFT SIDE
SCALE 1/2" = 1'-0"

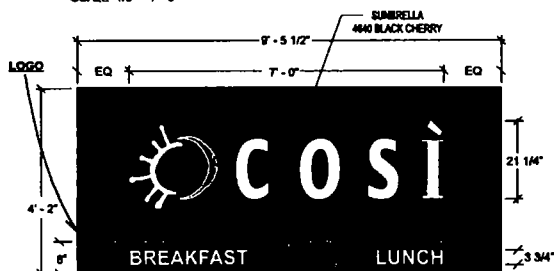

AWNINGS 1 FRONT ELEVATION
SCALE 1/2" = 1'-0"

NOTE
"COSI" LOGO ON LEFT SIDE ONLY

SPECIFICATION
1" X 1" WELDED MILL FINISH ALUMINUM TUBE FRAME WITH CLOSED ENDS,
SUNBRELLA AWNING FABRIC 84640 BLACK CHERRY, STAPLE STITCH COVER
ATTACHMENT WITH PVC BEAD

NOTE
AWNINGS TO PROJECT 12" BEYOND FACE OF EXISTING COLUMNS, SURVEY REQUIRED



AWNINGS 2 FRONT ELEVATION
SCALE 1/2" = 1'-0"

NOTE
"COSI" LOGO ON RIGHT SIDE ONLY

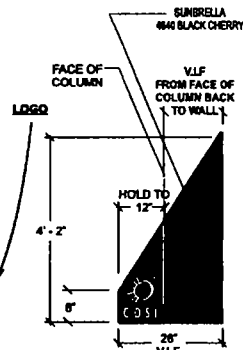

AWNINGS 2 - RIGHT SIDE
SCALE 1/2" = 1'-0"



WHITE



SUNBRELLA
4031 BURGUNDY



SUNBRELLA
4640 BLACK CHERRY



PMS 191C



PMS 124C

MANDEVILLE SIGN
670 GEORGE WASHINGTON HIGHWAY
LINCOLN, RI 02883-4353
401-334-9100 401-334-7780
www.mandevillesign.com

APPROVALS
Signature Required Before Review in Progress

BY	DATE
Engineering	DATE
Design	DATE
Estimating	DATE
Production	DATE
Quality Control	DATE

REVISIONS

NO.	BY	DESCRIPTION	DATE
1	BMS	NEW AWNINGS	8/29/11
2			
3			
4			
5			
6			
7			
8			
9			
10			
11			
12			

STORY NUMBER 049

116 S MICHIGAN AVE
CHICAGO, IL

LOCATION
TOM MANDEVILLE

PROJECT NUMBER
NOTED
SCALE
SWS
DATE
8/29/2011

J-359B