



City of Chicago



Or2022-275

Office of the City Clerk

Document Tracking Sheet

Meeting Date:	9/21/2022
Sponsor(s):	Reilly (42)
Type:	Order
Title:	Issuance of permits for sign(s)/signboard(s) at 10 E Grand Ave - Permit No. 100980546
Committee(s) Assignment:	Committee on Zoning, Landmarks and Building Standards

CITY COUNCIL
COMMITTEE ON ZONING, LANDMARKS AND BUILDING STANDARDS

COUNCIL ORDER

RE: Approval of sign over 100 square feet in area or over 24 feet above grade

ORDERED, that the City Council hereby approves the following sign application submitted by:

Applicant*: Hilton Garden Inn / Grand Avenue VII LLC

(* The Applicant is the owner of the real property or the business tenant of the real property. Do not list the sign contractor, sign erector, sign company or advertising entity in the above space.)

This Order approves the following sign in accordance with Municipal Code of Chicago Section 13-20-680:

Address of Sign: 10 East Grand Avenue Chicago, IL 60611

Zoning District: PD124

DOB Sign Permit Application #: 100980546

Sign Details:

1. On-premise OR Off-premise
2. Static sign OR Dynamic-Image display sign
3. Number of sign faces 1
4. Projecting over the public way Y (Yes or No) If yes, Public Way Use #: BACP1712890
5. Dimensions: Length 20 feet inches Height 1 feet 6 inches
Total square feet in area: 30 feet inches
6. Height above grade: 31 feet inches
7. Elevation (side of building or lot where the sign will be erected): East
8. Name of Sign Contractor/Erector: All Right Sign

To be legal, such sign shall comply with all provisions of Title 17 of the Chicago Municipal Code ("Zoning Ordinance") and all other provisions of the Municipal Code governing the permitting, construction and maintenance and removal of signs and sign structures. Failure of the applicant and the applicant's successors to comply shall be grounds for invalidation or revocation of the sign permit.

Brian M. J.
Alderman

42
Ward

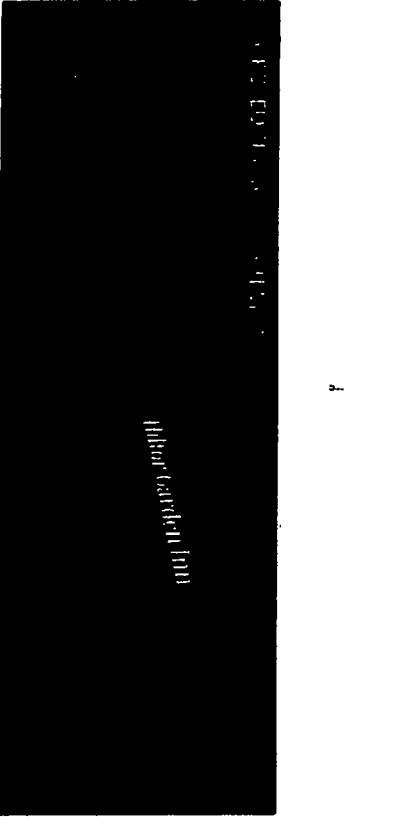
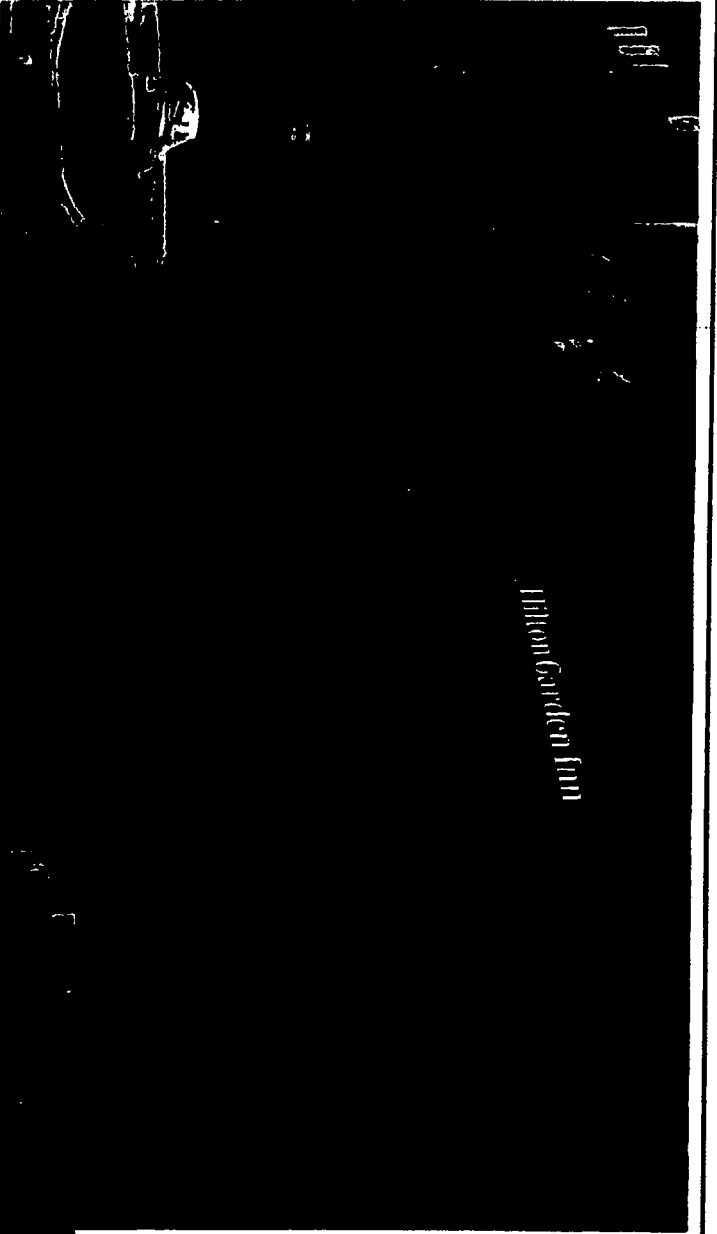

Phn: 244656-5 Date: 6/29/22

CLIENT APPROVAL

AUTHORIZED SIGNATURE _____

DATE _____

Est #	42509	Line #	FB/G	SP	AC	SignType	Reface
Title	Hilton Garden Inn			Location	(2) Canopies		
City/State	Chicago IL			Size	1' 6" x 20' 0" x 6' 0" deep		
Customer	Hilton Garden Inn			Description	Replacement flex faces for three-sided signboxes		
Int. Notes							

1 of 2 This document contains confidential information provided by Lanesco Sign Group, Inc. It is intended for review and approval purposes only, and is not to be reproduced, copied, forwarded by electronic media, or included in any fashion to anyone outside your organization without the expressed written consent of Lanesco Sign Group, Inc.

LAURETANO
SIGN GROUP
1 Thomas Drive, Torrington, CT 06786
phone: 860.582.0233 fax: 860.583.0949
dgm1@lauretanosign.com www.lauretanosign.com

Scale: 1/2" = 1' 0"

20' 0"



FRONT

6' 0"

1' 6"

SIDES

MATERIALS / COLORS

Replacement flexible faces for (2) three-sided canopies
Translucent blue background (to match PMS 27556); white text thro-thru translucent red (3M 3690-73)
Convert to white LED illumination

PROCEED TO PRODUCTION

AUTHORIZED SPECIFICATIONS

PART:

Part: 2446655
ES 425091
UL FILE NO. E70436

Date: 6/29/21
UL FILE NO. E70436

LAURETANO GROUP
11 Thompson Drive, Torrville, CT 06796 • Phone: 860.203.2533
info@lauretano.com www.lauretano.com

2 of 2 This drawing contains original elements created by Lauretano Sign Group, Inc., in property of Lauretano Sign Group, Inc. and is subject to all applicable copyright laws. This drawing may not be used in any way until the agreement is received by Lauretano Sign Group, Inc. It is intended for review and approval purposes only, and is not to be reproduced, copied, transmitted by electronic media, or included in any fashion in any website or any other medium without the express written permission of Lauretano Sign Group, Inc.

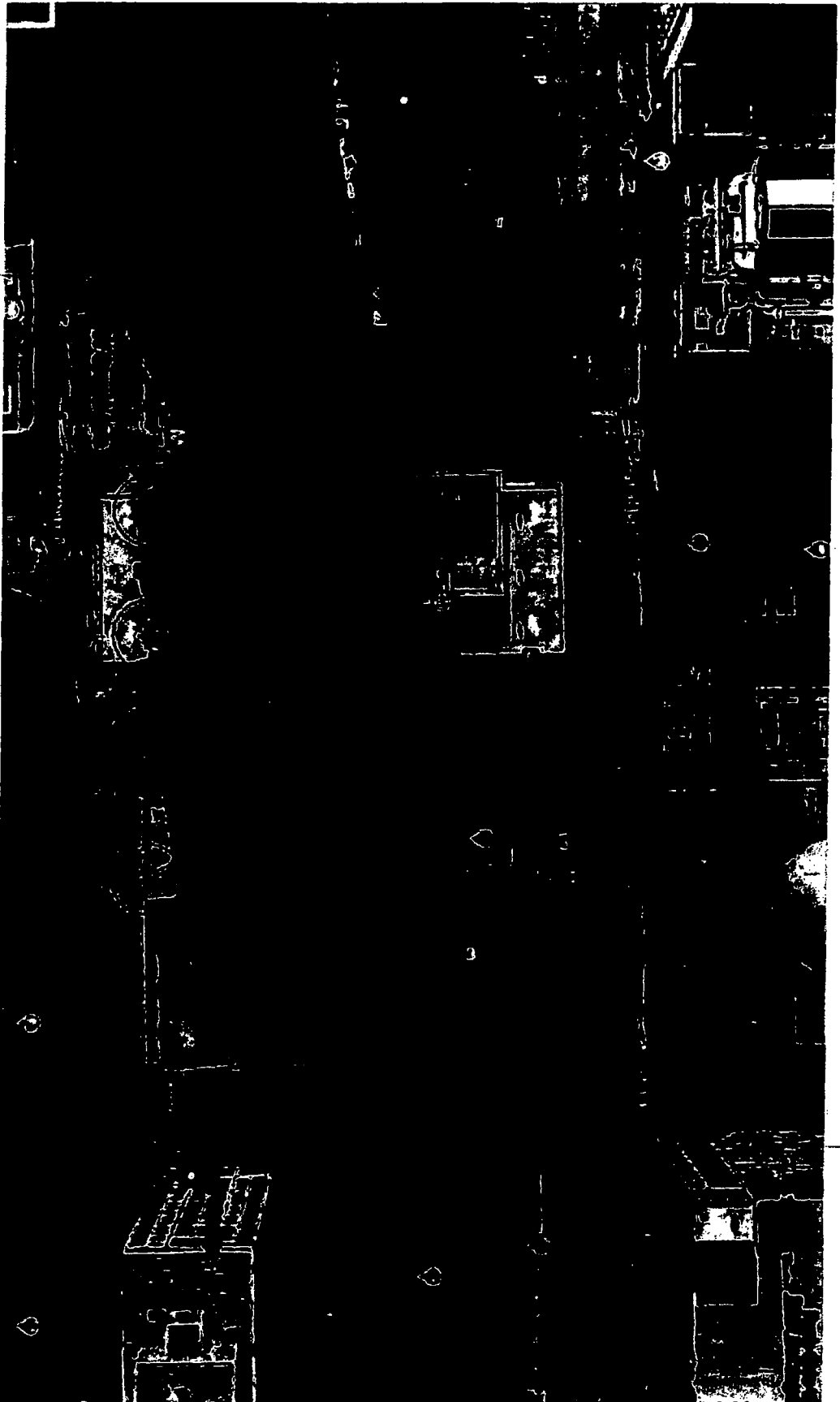

PH# 245066 Date 1/26/22

CLIENT APPROVAL

AUTHORIZED SIGNATURE DATE

ESU/42509

Site AC

SITE PLAN

Title Hilton Garden Inn

City/State Chicago IL

Customer Hilton Garden Inn

Int. Note

LAURETANO
ENGINEERS

1 Tronco Drive, Torrville, CT 06786
 phone: 860.582.6233 fax: 860.583.0949
 efm@lauretano.com www.lauretano.com

This drawing contains original elements created by Lauretano Engineering, Inc. It is property of Lauretano Engineering, Inc. and is subject to copyright. No part of this drawing may be used in any way without the express written permission of Lauretano Engineering, Inc. It is intended for review and approval purposes only, and is not to be reproduced, copied, transmitted by electronic means, or attached to any database to report results per conditions without the approval of Lauretano Engineering, Inc.