



Office of the Chicago City
Clerk



Or2011-958

Office of the City Clerk

City Council Document Tracking Sheet

Meeting Date:	10/5/2011
Sponsor(s):	Moore, Joseph A (49)
Type:	Order
Title:	Issuance of permit(s) for sign(s)/signboard(s) at 1448 W Morse Ave
Committee(s) Assignment:	Committee on Zoning, Landmarks and Building Standards

1448 West Morse Avenue

Ordered, That the Executive Director of the Department of Construction and Permits is hereby directed to issue a sign permit to Robert Brian Awning Company, 8152 North Lawndale Avenue, Skokie, Illinois for the erection of a sign/signboard over 24 feet in height and/or 100 square feet (in area of one face) at 1448 West Morse Avenue:

Dimensions: length, 63 feet; height, 3 feet
Height above Grade/Roof to Top of Sign: 12 feet
Total Square Foot Area: 189 square feet

To be legal, such sign(s) shall comply with all applicable provisions of Title 17(the Chicago Zoning Ordinance) and all other applicable provisions of the Municipal Code of the City of Chicago governing the construction and maintenance of outdoor signs, signboards and structures.

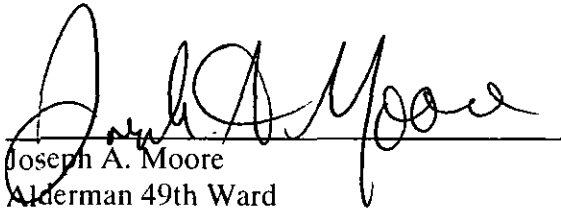
Joseph A. Moore
Alderman 49th Ward



CITY OF CHICAGO

DEPARTMENT OF BUILDINGS

Sign Permit Application

APPROVAL NUMBER 19071	APPLICATION NUMBER 100410066	ANNUAL FEE	WORK CODE	DRAWINGS ATTACHED <input checked="" type="checkbox"/> YES <input type="checkbox"/> NO			
DATE OF APPLICATION 09/08/2011		TYPE OF SIGN AWNING					
ADDRESS OF SIGN 1448 W MORSE AVE, 60626-		LENGTH	FT 63	IN 0	HEIGHT	FT 3	IN 0
BUILDING	ORIGINAL PERMIT NUMBER	AREA	SQ FT 189	WEIGHT	LBS 100	SIGN HEIGHT ABOVE GRADE/ROOF FT 9	
TYPE OF PERMIT NEW CONSTRUCTION (SIGN)		SHAPE OF SIGN REGULAR					
PAYER OF ANNUAL INSPECTION ALVA, LUIS 1448 W MORSE AVE CHICAGO, IL 60626 (773)508-5885		SIGN WILL READ ROGERS PARK BUSINESS ALLIANCE					
SIGN MANUFACTURER ROBERT BRIAN AWNING CO		NO OF LAMPS		TOTAL WATTAGE			
ADDRESS WHERE SIGN CAN BE SEEN PRIOR TO ERECTION 8152 N. LAWDALE SKOKIE, ILLINOIS 60076		TYPE OF LAMP					
TICKET NUMBER 0	REINSPECTION CONTROL NUMBER	NO OF BALLAST/TRANSFORMERS		INPUT OF TRANSFORMERS			
TYPE OF SUPPORT FOR SIGN BUILDING		CONTRACTOR WILL INSTALL		<input checked="" type="checkbox"/> FEEDERS <input checked="" type="checkbox"/> CUSTOMER LEADS			
SIGN BOARD SUPPORT MEMBERS STEEL		TYPE OF SWITCH					
ANNUAL FEE		LOCATION OF SWITCH					
CONSTRUCTION FEE	200 00	SIGN LOCATION CANVAS AWNING OVER CORNER STOREFRONT WITH SIGNAGE PRINTED ON AWNING					
1017 B FEE		Check # for Zoning					
TOTAL FEE	200 00	Check # for DCAP					
AMOUNT PAID	200 00						
BALANCE DUE							

The undersigned certify that the statements in this application are true and correct and that all work done under the proposed permit will conform to the requirements of the Chicago Municipal Code

REG NO		BOND NO	JLI-114-5698	REG NO	N93074
ELECT CONTR		SIGN ERECTOR	ROBERT BRIAN AWNING CO	SIGNER	
ADDRESS		ADDRESS	8152 N LAWDALE SKOKIE IL, 60076-		
SUPERVISOR SIGNATURE		SIGNATURE			

The permit issued on this application will authorize only signs here applied for If other signs are to be erected they must be covered by additional permits

City of Chicago
Rahm Emanuel, Mayor



Department of Buildings
Michael Merchant, Commissioner

TYPE OF BUSINESS <u>PUBLIC</u> Other _____ Name <u>ROGERS PARK BUSINESS ALLIANCE</u> LIC # _____ Renewal Date _____	SIGN BOND REQUIRED? <input checked="" type="checkbox"/> YES COUNCIL ORDER REQUIRED <input checked="" type="checkbox"/> YES IS SPECIAL PERMISSION REQUIRED FROM CHIEF ELECTRICAL <input type="checkbox"/> YES IF YES, ATTACH LETTER OF REQUEST
Projects Over <input checked="" type="checkbox"/> Private Property <input checked="" type="checkbox"/> Public Way Grant Permit # <u>1097845</u> <input type="checkbox"/> Planned Development/Manufacturing PMD/PD# _____ Zoning District <u>B3</u> Other _____	TIME STAMP
TYPE OF SIGN <input type="checkbox"/> ADVERTISING <input type="checkbox"/> ILLUMINATE <input type="checkbox"/> MOVEABLE <input checked="" type="checkbox"/> BUSINESS <input type="checkbox"/> FLASHING	
TOTAL STREET FRONTAGE OF LOT (IN FEET) _____ <u>80</u>	
TOTAL AREA OF NEW SIGN (SQ FT) _____ <u>189</u>	
TOTAL AREA OF ALL SIGNS ON LOT (SQ FT) _____ <u>189</u>	
HEIGHT OF SIGN ABOVE GRADE (TO TOP) _____ <u>12ft 0in</u>	
DISTANCE OF CURB LINE OUTER EDGE (ft) _____ <u>12</u>	SIGN CLERK
DISTANCE OF STRUCTURE INNER EDGE (ft) _____ <u>14</u>	APPROVED FOR PERMIT
DISTANCE FROM (ft) A PUBLIC PARK (OVER 10 ACRES) _____ <u>1,000</u> B EXPRESSWAY (IF LESS THAN 1,000 FT) _____ <u>1,000</u> C RESIDENCE DISTRICT (ADVERTISING SIGNS ONLY) _____ <u>1,000</u>	REMARKS
IF REPLACEMENT SIGN OR CHANGE OF FACE WHAT DOES THE EXISTING SIGN READ? Original Payee _____	
Landmark Hold: <input type="checkbox"/> Status: _____	
ZONING (OFFICE USE ONLY)	

CITY OF CHICAGO
DEPARTMENT OF ZONING AND LAND USE PLANNING
SIGN SITE PLAN
 (ALL INFORMATION MUST BE COMPLETED AND LEGIBLE)

Site Address: 1448 W. MORSE AVE 1 of 1 applications

Sign Company: ROBERT BRIAN AWNING Co. Rep Name: ROBERT LUCIUS

Phone (847) 679 - 1140 EXT _____ (Below: Building, streets and location of sign on lot or structure)
 North

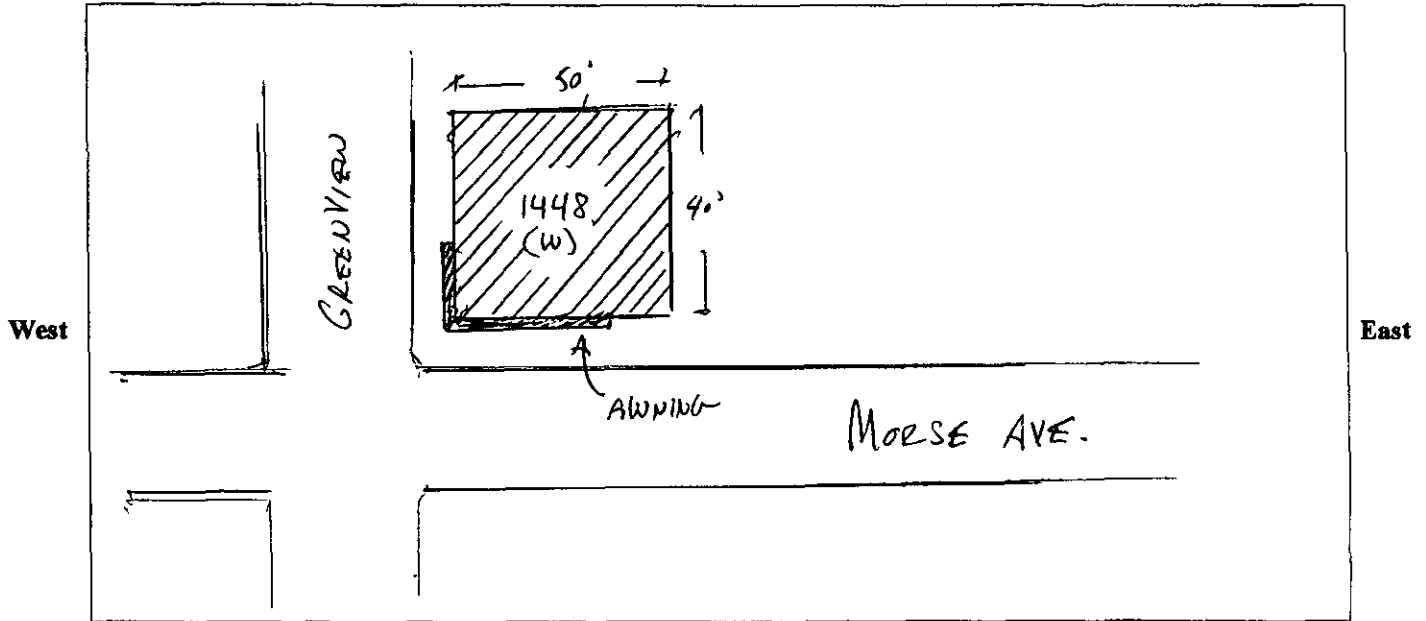

South

SIGN USE:

Bus. ID (On-premise)
 Business Lice. # _____

Advertising (Off-premise)

PERMIT TYPE:

New Construction
 Change of Face _____
 Previous Permit # _____

TYPE OF SIGN:

- Flat Wall
- Freestanding
- Awning
- Marquee
- High Rise Building
- Projecting Private
- Projecting Public Way

Public Way Use -Permit # 1097845

SIGN CHARACTERISTICS:

- Non- Illuminated
- Illuminated
- Changing Image
- Video Display
- Flashing

DISTANCE FROM:

Curb Line: 12'
 Expressway, Toll Roads or Major Route
 (n/a if over 1000 ft) N/A
 Park (over 10 acres) N/A
 Residential Zone N/A
 Existing Off-premise on same side of street: N/A

TOTAL SQUARE FOOTAGE:

Square footage of this proposed sign 189
 Gross area of all proposed signs 189
 Area of all existing signs
 (not including proposed) on Zoning Lot 0

Signature: [Signature]

Date: 9-8-11

PUBLIC WAY USE UNIT: PERMIT INFORMATION SHEET

08/17/2011 - Stan Adams

DBA Name	<u>ROGERS PARK BUSINESS ALLIANCE</u>
Location	<u>1448 W. MORSE AVE.</u>
Zip Code	<u>60626</u>
Account Number	<u>298799</u>
Site Number	<u>8</u>
Area	<u>PERMIT</u>
Permit Type	<u>AWN</u>
Permit Number	<u>1097845</u> ✓

Next steps: Department of Buildings – Permit process for signs

Your Public Way Use permit number is shown above. This number is to be used for each item on your DOB application and is needed for the Buildings (DOB) online sign application located @ www.cityofchicago.org/buildings. All signs, canopies, banners, marquees and awnings require a buildings permit. Only a licensed sign erector may apply for the Buildings permit online. The Buildings permit application will ask for the Public Way Use permit number supplied above. For additional information please contact the Buildings Department at (312) 744-3400.

Please return the completed Public Way Use application to City Hall - 121 N. LaSalle Street, Chicago, IL 60602 Room 800. The completed application package must include a copy of the completed DOB application and the Public Way Use application. The Public Way Use application must contain the Alderman's signature, site plans on 8 1/2 X 11 paper, photos of the item(s), the signed Acceptance letter and a copy of the insurance certificate. For additional information please contact BACP at (312)-74-GOBIZ (312-744-6249).

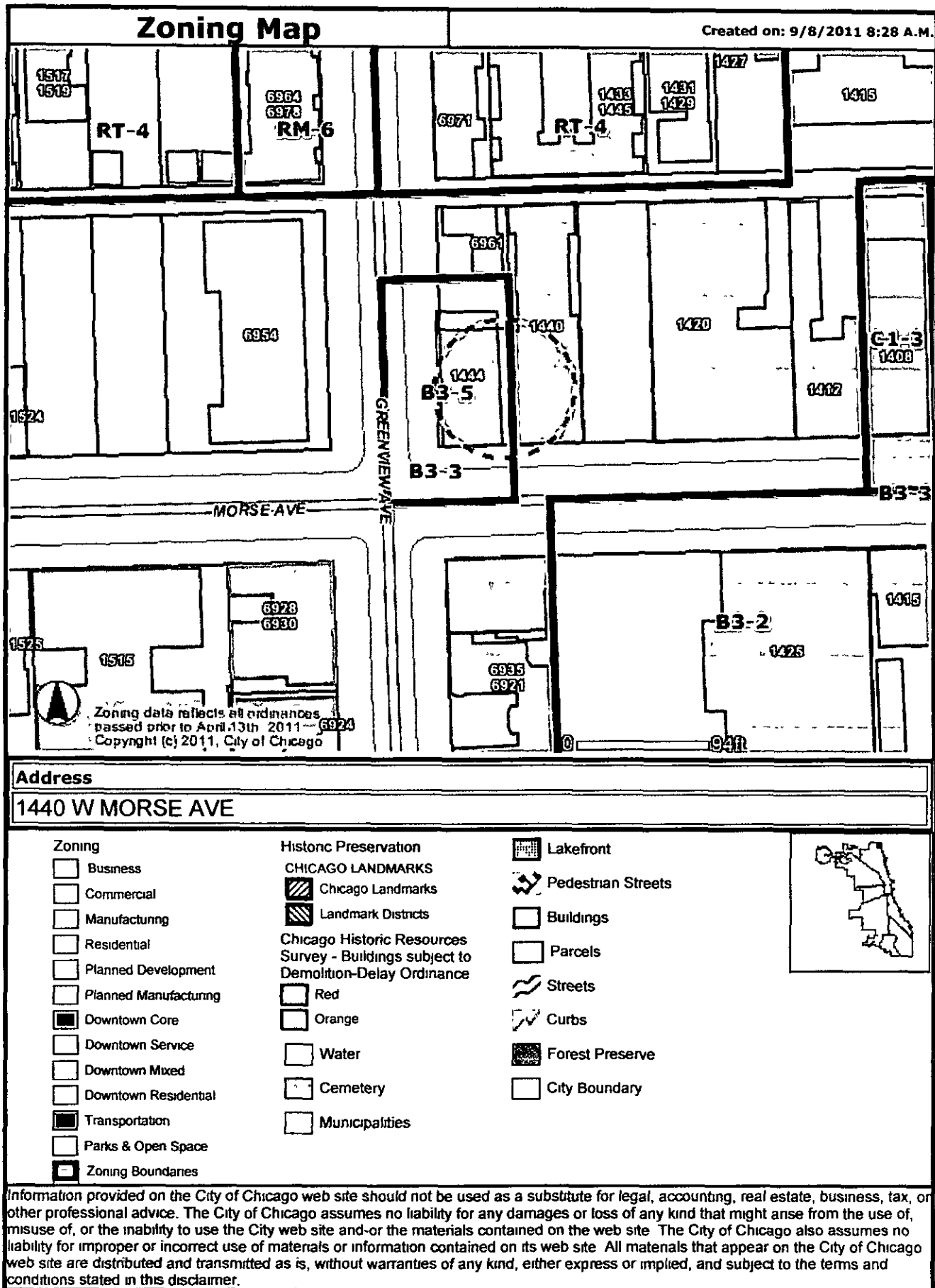

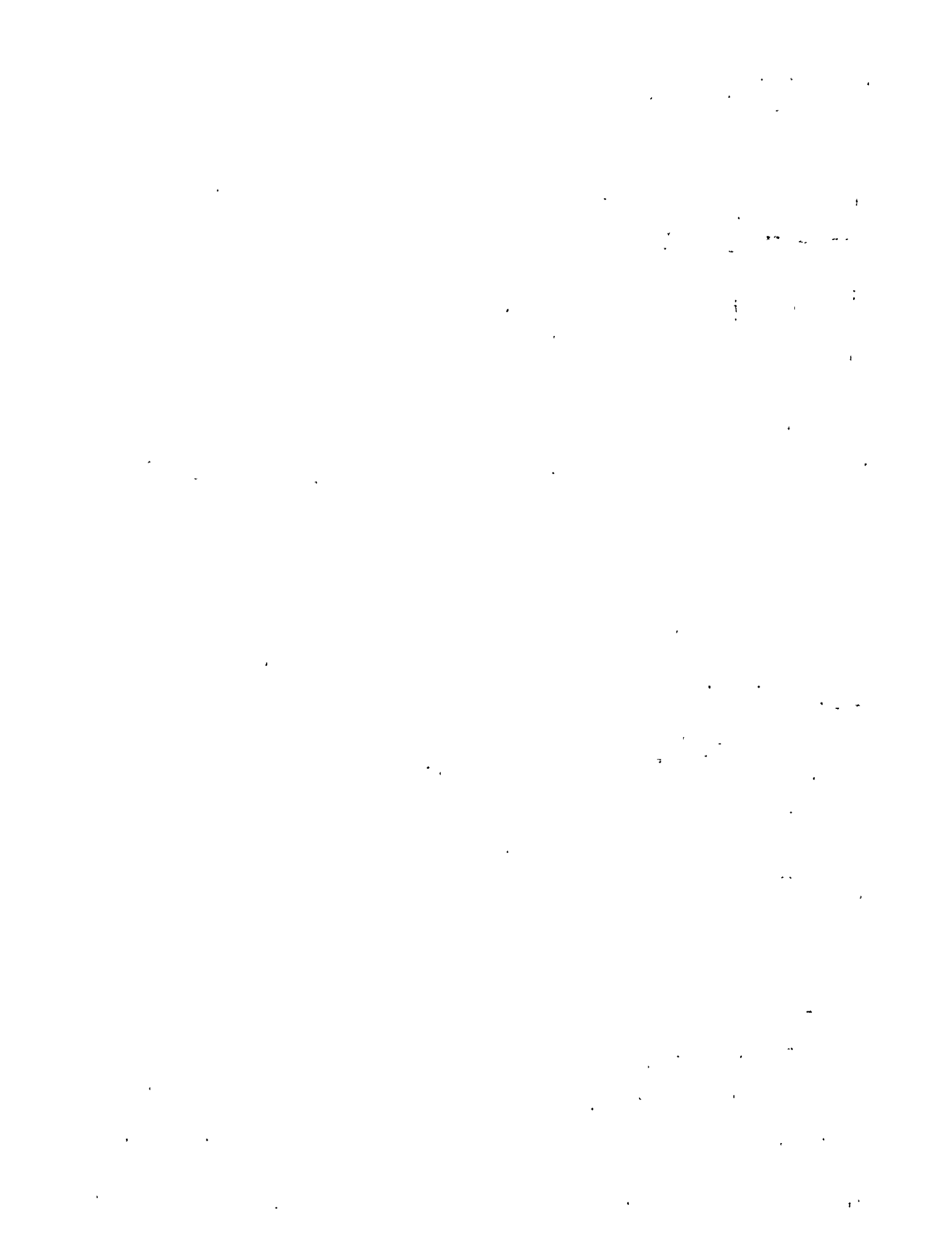

40 ft



Strengthening Business, Building Community. 

South Elevation

23 ft 0 in



Strengthening Business, Building Community. 

West Elevation

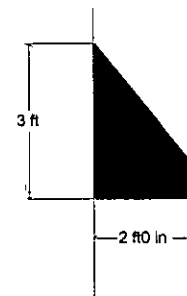
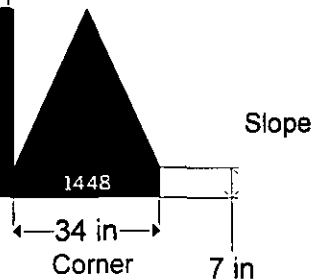

TOP FRAMEWORK

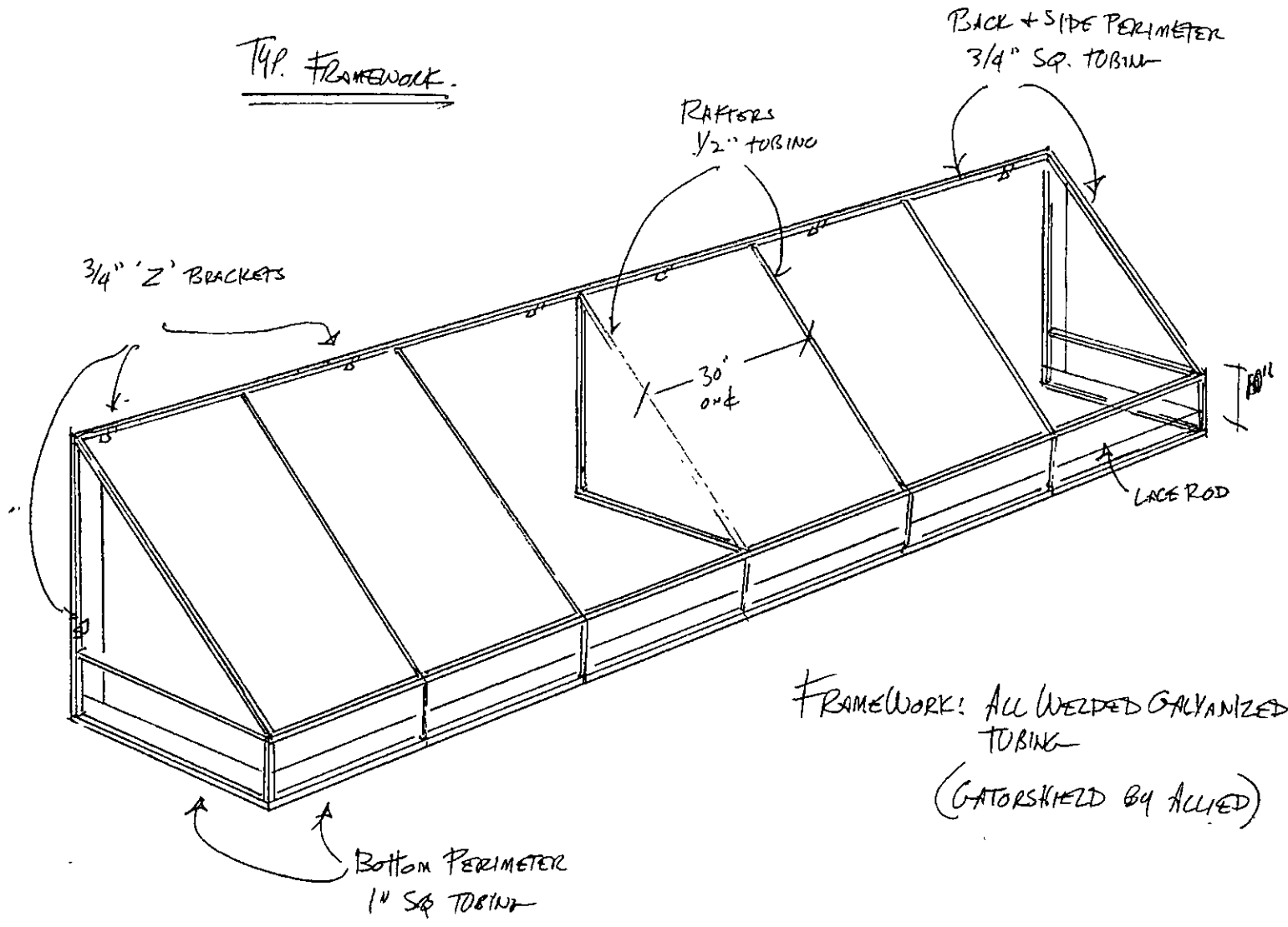

FRAMEWORK! ALL WELDED GALVANIZED
TUBING
(GATORSHIELD BY ALLIED)

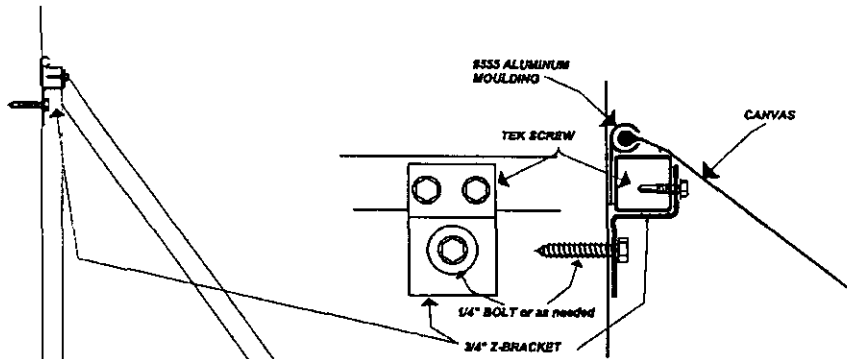

WALL FASTENING

Framework:
*All welded galvanized tubing
 (Gatorshield by Allied)*

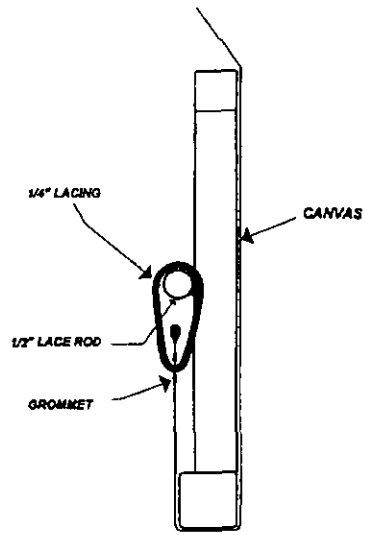
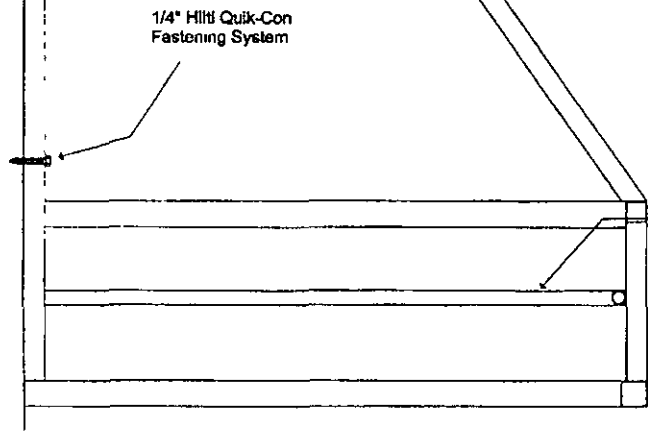

CANVAS WRAPS FRAME