

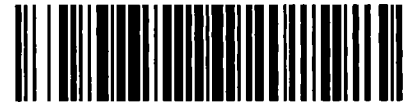

City of Chicago



Or2023-94

Office of the City Clerk

Document Tracking Sheet

Meeting Date:	3/15/2023
Sponsor(s):	Reilly (42)
Type:	Order
Title:	Issuance of permits for sign(s)/signboard(s) at 111 N. State St. - Permit Number 101000339
Committee(s) Assignment:	Committee on Zoning, Landmarks and Building Standards

CITY COUNCIL
COMMITTEE ON ZONING, LANDMARKS AND BUILDING STANDARDS

COUNCIL ORDER

RE: Approval of sign over 100 square feet in area or over 24 feet above grade

ORDERED, that the City Council hereby approves the following sign application submitted by:

Applicant*: Macy's

(* The Applicant is the owner of the real property or the business tenant of the real property. Do not list the sign contractor, sign erector, sign company or advertising entity in the above space.)

This Order approves the following sign in accordance with Municipal Code of Chicago Section 13-20-680:

Address of Sign: 111 N. State St Chicago, IL 60602

Zoning District: DX-16

DOB Sign Permit Application #: 101000339

Sign Details:

1. On-premise OR Off-premise
2. Static sign OR Dynamic-image display sign
3. Number of sign faces 2
4. Projecting over the public way Yes (Yes or No) If yes, Public Way Use #: BACP1758605
5. Dimensions: Length 3 feet 0 inches Height 12 feet 0 inches
Total square feet in area: 36 feet 0 inches
6. Height above grade: 28 feet 0 inches
7. Elevation (side of building or lot where the sign will be erected): West
8. Name of Sign Contractor/Erector: Olympik Signs

To be legal, such sign shall comply with all provisions of Title 17 of the Chicago Municipal Code ("Zoning Ordinance") and all other provisions of the Municipal Code governing the permitting, construction and maintenance and removal of signs and sign structures. Failure of the applicant and the applicant's successors to comply shall be grounds for invalidation or revocation of the sign permit.

Alderman

42
Ward

1. 2. 3. 4. 5. 6. 7. 8. 9. 10. 11. 12. 13. 14. 15. 16. 17. 18. 19. 20. 21. 22. 23. 24. 25. 26. 27. 28. 29. 30. 31. 32. 33. 34. 35. 36. 37. 38. 39. 40. 41. 42. 43. 44. 45. 46. 47. 48. 49. 50. 51. 52. 53. 54. 55. 56. 57. 58. 59. 60. 61. 62. 63. 64. 65. 66. 67. 68. 69. 70. 71. 72. 73. 74. 75. 76. 77. 78. 79. 80. 81. 82. 83. 84. 85. 86. 87. 88. 89. 90. 91. 92. 93. 94. 95. 96. 97. 98. 99. 100.

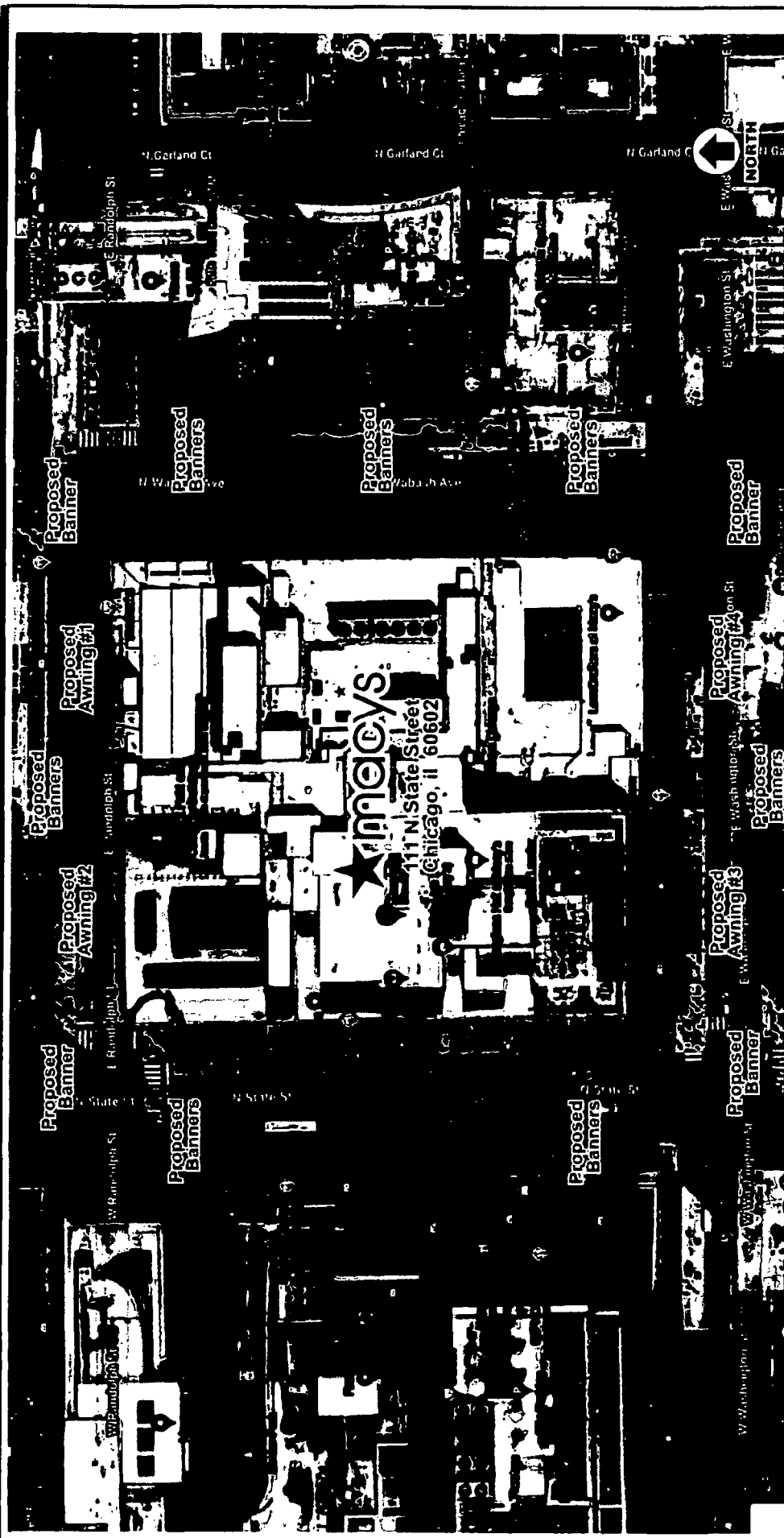

Site Plan -



account representative
ROBBY WHITEHEAD client
 111 N State Street
 Chicago, IL 60602

job#: 22-9282
 09-27-22
 rev.#

Comments:

drawn by
PAMELA F
WWW.OLYMPIK-SIGNS.COM

OLYMPIK SIGNS
 1130 N. Garland Ct
 Lombard, IL 60148 Ph.# 630.424.6100 Fx.# 630.424.6120

SITE PLAN

© 2022 Olympik Signs, Inc. All rights reserved. This document is the property of Olympik Signs, Inc. and is intended for the use of the client only. It is not to be distributed, copied, or used in any way without the written permission of Olympik Signs, Inc. All other marks are the property of their respective owners.

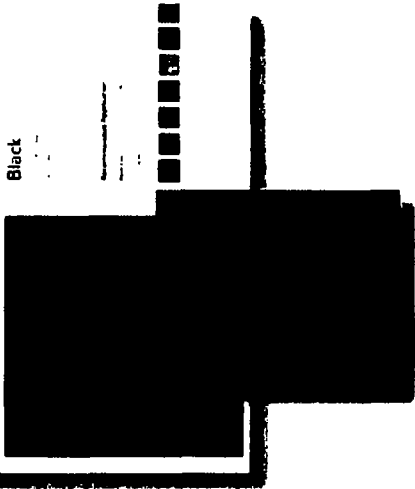
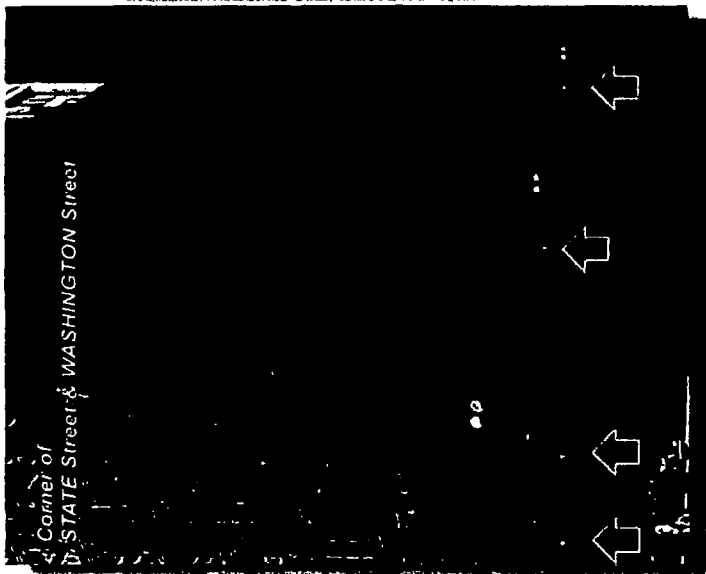

Sunbrella Banner Material -

D/F Vertical Pocket Banner with "macy's" logo directly printed onto Sunbrella Black Mayfield Material.
 4808-0000 / 48" (117cm)
 6008-0000 / 60" (152cm)
 80008 / 0000 / 80" (203cm)



111 N. State Street
 Chicago, IL 60602

account representative / client
 ROBBY WHITEHEAD /

OLYMPIK SIGNS

1130 N. Central
 Lombard, IL 60148

Ph.# 630.424.6100

Fax.# 630.424.6120

WWW.OLYSIGNS.COM

THIS IS AN ESTIMATE. QUANTITIES AND PRICES ARE SUBJECT TO CHANGE WITHOUT NOTICE. ALL PRICES ARE IN U.S. DOLLARS. ALL PRICES ARE NET. ALL PRICES ARE SUBJECT TO CHANGE WITHOUT NOTICE. ALL PRICES ARE NET. ALL PRICES ARE SUBJECT TO CHANGE WITHOUT NOTICE.

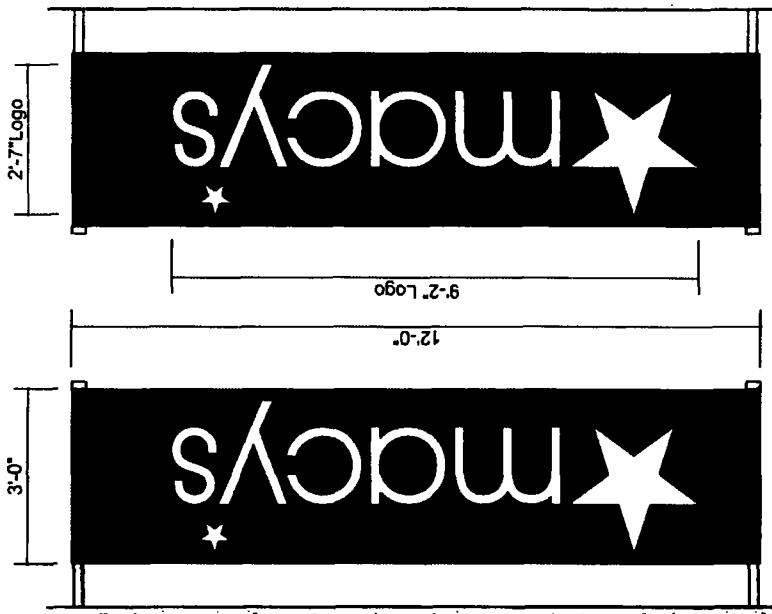

Left Side View

Right Side View

D/F Banner - Direct Print Onto Sunbrella Material

Scale 1/2" = 1'-0"
 Qty: (18) Required
 Square Footage: 38.0
 D/F Vertical Pocket Banner with "macy's" logo directly printed onto Sunbrella Black Mayfield Material. hemmed & sewn on all 4 sides. Exact pole hardware to be determined. Installation method to be determined on field conditions. Drawing for concept purposes only.

job#: 22-9282

09-27-22

drawn by
 PAMELA F

REV.#

Comments:

SIGN LAYOUT

page 3 of 8

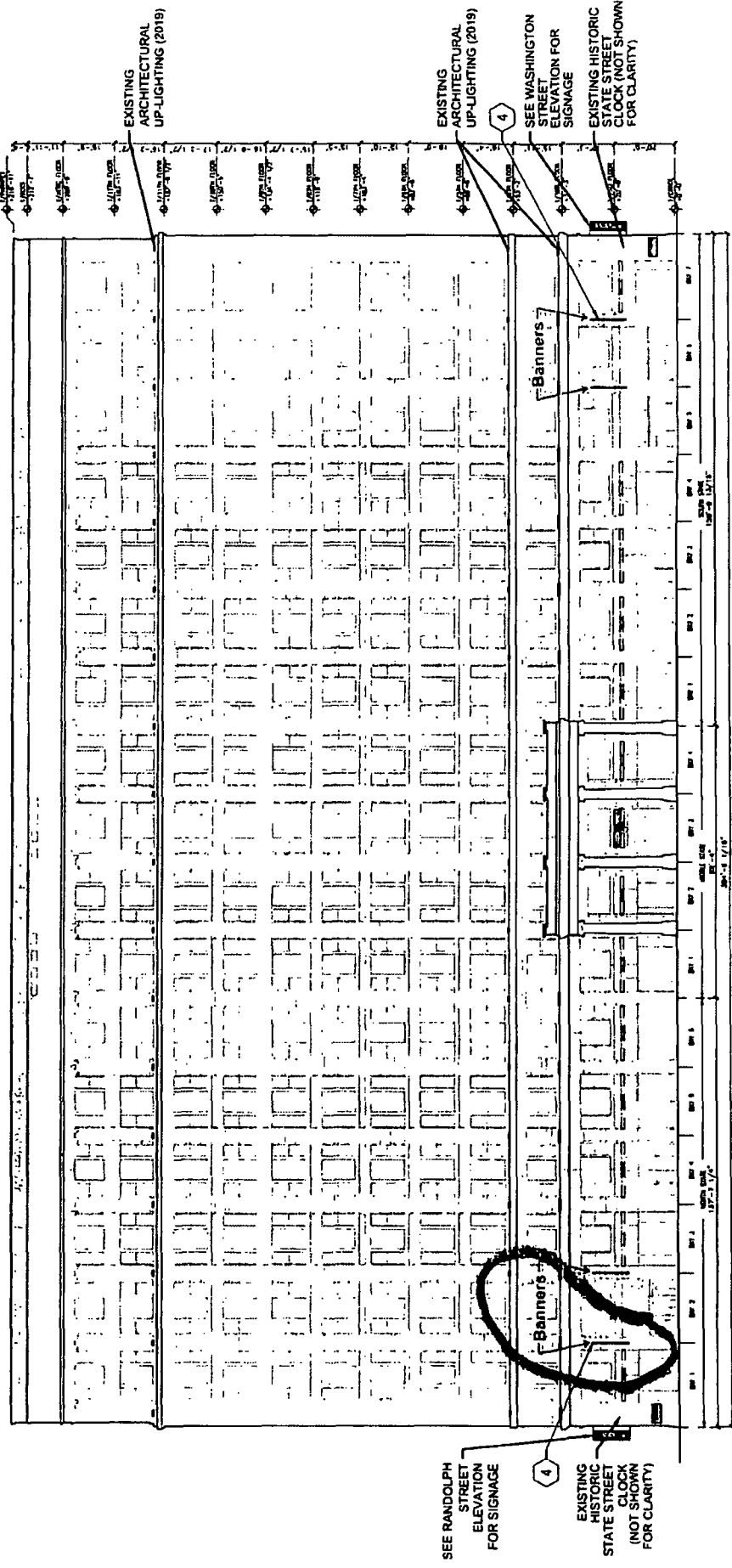

West Building Elevation - State Street

Scale 1/32" = 1'-0"



111 N State Street
Chicago, IL 60602

account representative / client
ROBBY WHITEHEAD

drawn by
PAMELA F

job#: 22-9282
09-27-22
REV.#

Comments:

WWW.OLYMPIKSIGNS.COM



1130 N. Central
Lombard, IL 60148
Ph.# 630.424.6100 Fax.# 630.424.6120

THIS IS AN UNFINISHED, UNAPPROVED DRAWING. IT IS NOT TO BE USED FOR CONSTRUCTION. APPROVED FOR CONSTRUCTION BY THE ARCHITECT. ANY CHANGES TO THIS DRAWING MUST BE MADE IN WRITING AND APPROVED BY THE ARCHITECT. THE ARCHITECT'S RESPONSIBILITY IS LIMITED TO THE DESIGN AND CONSTRUCTION OF THE SIGNAGE. THE ARCHITECT IS NOT RESPONSIBLE FOR THE CONTENTS OF ANY SIGNAGE OR FOR THE RESULTS OF ANY SIGNAGE.

STATE STREET ELEVATION