



# City of Chicago



Or2014-349

Office of the City Clerk

## Document Tracking Sheet

<b>Meeting Date:</b>	7/30/2014
<b>Sponsor(s):</b>	Sposato (36)
<b>Type:</b>	Order
<b>Title:</b>	Issuance of permits for sign(s)/signboard(s) at 6700 W North Ave - 272 sq. ft.
<b>Committee(s) Assignment:</b>	Committee on Zoning, Landmarks and Building Standards

ORDERED, That the Commissioner of Buildings is hereby directed to issue a sign permit to Olympic Signs, Inc., 1130 North Garfield, Lombard, IL 60148 for the erection of a sign/signboard over 24 feet in height and/or over 100 square feet (in area of one face) at:

US Bank-6700 W. North Ave, Chicago, IL 60707

Dimensions: length, 30 feet 3 inches; height, 9 Feet

Height above grade/roof to top of sign: 15 feet

Total Square Foot Area: 272 square feet

To be legal, such sign(s) must comply with all applicable provisions of Title 17, to the Chicago Zoning Ordinance, and all other applicable provisions of the Municipal Code for the city of Chicago governing the construction and maintenance of signs, billboards, signboards and related structures.

  
Nicholas Sposato  
Alderman, 36<sup>th</sup> Ward

S.F. BANNER

572.3 Square Feet

Existing conditions

for reference only

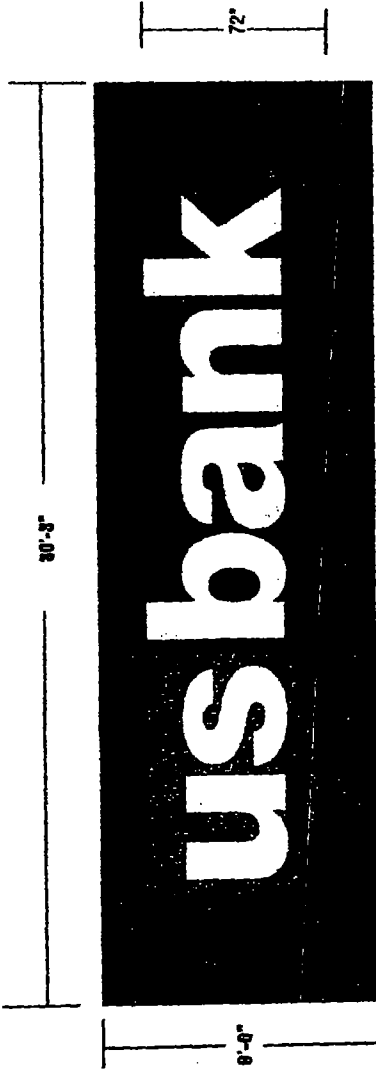
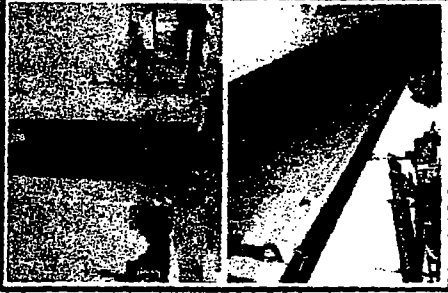

Proposed BILLBOARD

Scaled proportionally

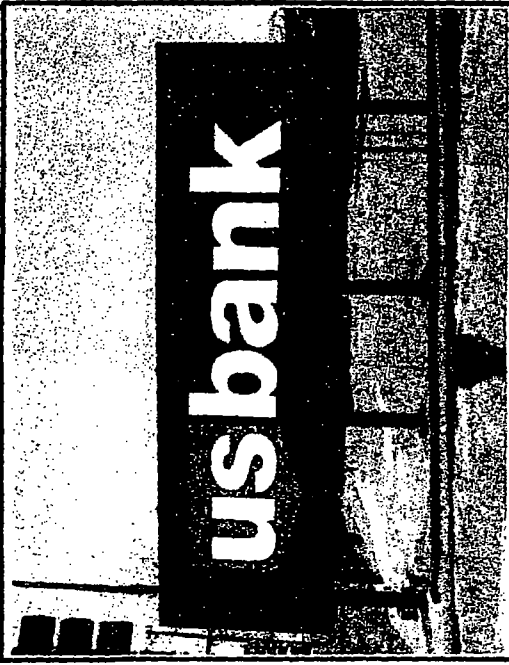

**BKGD:** 13 oz. banner material hemmed & grommeted as required; Bkgd. to match PMS 2748 Blue

**GRAPHICS:** Digitally printed to match colors shown

**QUANTITY:** (2) Two req'd

**COLOR MATCHING**

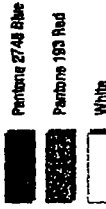

8858 TYLER BLVD.  
MENTOR, OHIO 44060  
TEL 440-255-4236  
FAX 440-255-4277  
www.micsign.com



6700 W. NORTH AVE  
CHICAGO, IL 60637

1 405872 97074  
SHEN OWENS CA

8858 TYLER BLVD. MENTOR, OHIO 44060

NOTE: PRIORITY ARE THE EXCLUSIVE PROPERTY OF "SIGN COMPANY". ANY UNAUTHORIZED USE OR DUPLICATION WILL RESULT IN A 20% CHARGE PER OCCURRENCE PER THE VALUE OF THE DISPLAY. © MC SIGN CO 1998

**Sign On.**

Partner with the best.



100546442 North + Natoma



CITY OF CHICAGO

## DEPARTMENT OF BUILDINGS

## Sign Permit Application

APPROVAL NUMBER	APPLICATION NUMBER 100546442	ANNUAL FEE	WORK CODE	DRAWINGS ATTACHED <input type="checkbox"/> YES <input type="checkbox"/> NO			
DATE OF APPLICATION 06/19/2014		TYPE OF SIGN FLAT OR BOX					
ADDRESS OF SIGN 6700 W NORTH AVE, 60707-		LENGTH	FT. 30	IN 3	HEIGHT	FT. 9	IN 0
BUILDING	ORIGINAL PERMIT NUMBER	AREA	SQ. FT. 272	WEIGHT		LBS. 100	
TYPE OF PERMIT NEW CONSTRUCTION (SIGN)		SIGN HEIGHT ABOVE GRADE/ROOF FT. 6					
PAYER OF ANNUAL INSPECTION US BANK CRE - M. RENSING, . 448 EMERALD AVE. CINCINNATI, OH 45242 (513)794-8785		SHAPE OF SIGN REGULAR					
SIGN MANUFACTURER MC SIGN COMPANY		SIGN WILL READ US BANK					
ADDRESS WHERE SIGN CAN BE SEEN PRIOR TO ERECTION		NO. OF LAMPS		TOTAL WAITAGE			
TICKET NUMBER 0		REINSPECTION CONTROL NUMBER		TYPE OF LAMP			
TYPE OF SUPPORT FOR SIGN POLE		NO. OF BALLAST/TRANSFORMERS		INPUT OF TRANSFORMERS			
SIGN BOARD SUPPORT MEMBERS STEEL		CONTRACTOR WILL INSTALL		<input checked="" type="checkbox"/> FEEDERS <input checked="" type="checkbox"/> CUSTOMER LEADS			
ANNUAL FEE		TYPE OF SWITCH					
CONSTRUCTION FEE 1,200.00		LOCATION OF SWITCH					
1017 B FEE		SIGN LOCATION CORNER OF NORTH & NATOMA: POLE SIGN - NON-ILLUMINATED BANNERS FOR BANK CONVERSION "US BANK"					
TOTAL FEE 1,200.00		Check # for Zoning					
AMOUNT PAID 200.00		Check # for DCAP					
BALANCE DUE \$ 1,000.00							

The undersigned certify that the statements in this application are true and correct and that all work done under the proposed permit will conform to the requirements of the Chicago Municipal Code

ELECT CONTR	REG. NO.	BOND NO.	REG. NO. N91822
ADDRESS	SIGN ERECTOR OLYMPIC SIGNS INC.	SIGNER	
SUPERVISOR SIGNATURE	ADDRESS 1130 N. GARFIELD LOMBARD IL, 60148	SIGNATURE	

The permit issued on this application will authorize only signs here applied for. If other signs are to be erected they must be covered by additional permits

City of Chicago  
Rahm Emanuel, MayorDepartment of Buildings  
Felicia Davis, Commissioner

TYPE OF BUSINESS: <u>COM FINANCIAL</u> Other: <u>BANK</u> Name: <u>US BANK</u> LIC #: _____ Renewal Date: _____	SIGN BOND REQUIRED? <input type="checkbox"/> YES COUNCIL ORDER REQUIRED <input checked="" type="checkbox"/> YES IS SPECIAL PERMISSION REQUIRED FROM CHIEF ELECTRICAL <input type="checkbox"/> YES IF YES, ATTACH LETTER OF REQUEST
Projects Over: <input checked="" type="checkbox"/> Private Property <input checked="" type="checkbox"/> Public Way      Grant Permit #: _____ <input type="checkbox"/> Planned Development/Manufacturing      PMD/PD#: _____ Zoning District: <u>B1</u> Other: _____	TIME STAMP
TYPE OF SIGN: <input type="checkbox"/> ADVERTISING <input type="checkbox"/> ILLUMINATE <input type="checkbox"/> MOVEABLE <input checked="" type="checkbox"/> BUSINESS <input type="checkbox"/> FLASHING	
TOTAL STREET FRONTAGE OF LOT (IN FEET) <u>1,040</u>	
TOTAL AREA OF NEW SIGN (SQ.FT.) <u>272</u>	
TOTAL AREA OF ALL SIGNS ON LOT (SQ.FT.) <u>486</u>	
HEIGHT OF SIGN ABOVE GRADE (TO TOP) <u>15ft 0in</u>	
DISTANCE OF CURB LINE OUTER EDGE (ft) <u>18</u>	SIGN CLERK
DISTANCE OF STRUCTURE INNER EDGE (ft) <u>18</u>	APPROVED FOR PERMIT
DISTANCE FROM (ft): A. PUBLIC PARK (OVER 10 ACRES) <u>1,000</u> B. EXPRESSWAY (IF LESS THAN 1,000 FT.) <u>1,000</u> C. RESIDENCE DISTRICT (ADVERTISING SIGNS ONLY) <u>1,000</u>	REMARKS
IF REPLACEMENT SIGN OR CHANGE OF FACE, WHAT DOES THE EXISTING SIGN READ?  Original Payee: _____	
Landmark Hold: <input type="checkbox"/> Status: _____	
ZONING (OFFICE USE ONLY)	