



City of Chicago



O2014-6624

Office of the City Clerk

Document Tracking Sheet

Meeting Date:	7/30/2014
Sponsor(s):	Reilly (42)
Type:	Ordinance
Title:	Grant(s) of privilege in public way for Ron of Japan, Inc.
Committee(s) Assignment:	Committee on Transportation and Public Way

ORDINANCE
RON OF JAPAN INC
Acct. No. 323 - 1
Permit No. 1112990

Be It Ordained by the City Council of the City of Chicago:

SECTION 1. Permission and authority are hereby given and granted to RON OF JAPAN INC, upon the terms and subject to the conditions of this ordinance to maintain and use one (1) sign(s) projecting over the public right-of-way attached to its premises known as 230 E. Ontario St..

Said sign structure(s) measures as follows; along E. Ontario Street:
One (1) at thirteen (13) feet in length, six (6) feet in height and twelve (12) feet above grade level.

The location of said privilege shall be as shown on prints kept on file with the Department of Business Affairs and Consumer Protection and the Office of the City Clerk.

Said privilege shall be constructed in accordance with plans and specifications approved by the Department of Transportation (Division of Project Development) and Zoning Department - Signs.

This grant of privilege in the public way shall be subject to the provisions of Section 10-28-015 and all other required provisions of the Municipal Code of Chicago.

The grantee shall pay to the City of Chicago as compensation for the privilege #1112990 herein granted the sum of three hundred (\$300.00) per annum in advance.

A 25% penalty will be added for payments received after due date.

The permit holder agrees to hold the City of Chicago harmless for any damage, relocation or replacement costs associated with damage, relocation or removal of private property caused by the City performing work in the public way.

Authority herein given and granted for a period of five (5) years from and after Date of Passage.

Alderman _____

Brendan Reilly 42nd Ward

Handwritten scribbles or marks, possibly a signature or initials, located in the lower-left quadrant of the page.

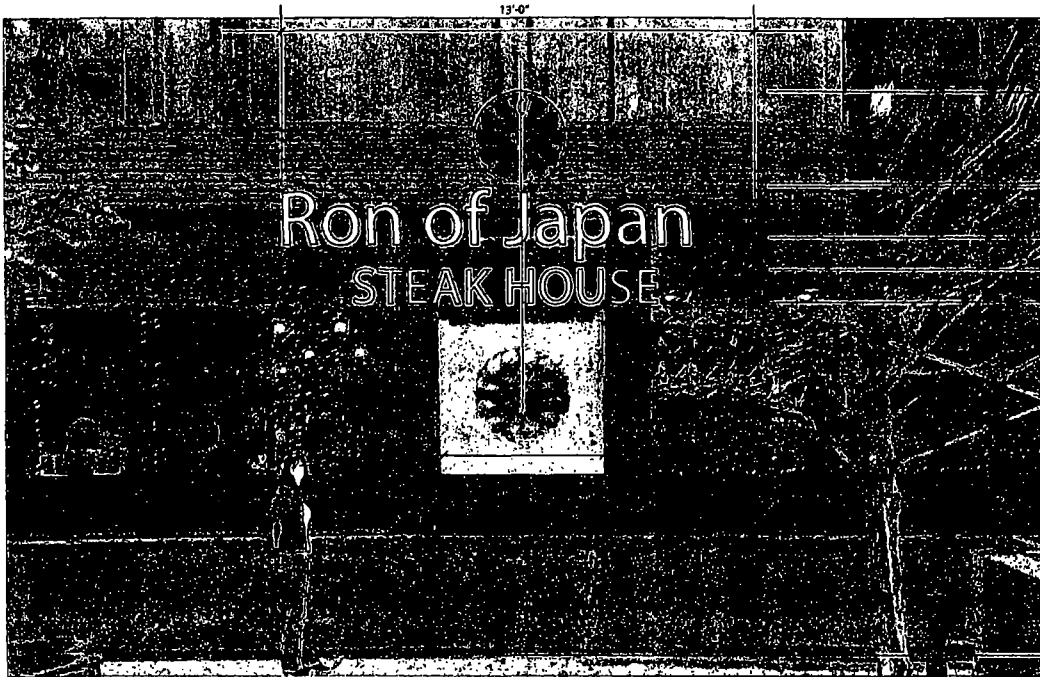

30" X 112" = 28.5F

2'-0"
1'-0"
1'-0"
1'-0"

INDIVIDUAL CHANNEL TYPE ALUMINUM FORMED LETTERS
LETTER RETURN 5" DEPTH WHITE INTERIOR, PLEXIGLAS FACED
1/2" THICK W/ 1" DARK BRONZE RETAINERS AND RETURN OF
LETTERS.
WHITE LEADS W/ POWER TRANSFORMERS & DISCONNECT SWITCH
MOUNTED ON FACE OF RACEWAY.

12'-0"

SCALE 1/2" = 1'-0"
SOUTH ELEVATION

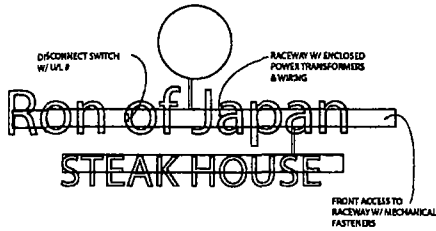

6x13 78 5/8

S-1	SIGN TYPE: INDIVIDUAL CHANNEL ILLUMINATED LETTERS RACEWAY MOUNTED		
	LOCATION: 110 E. ONTARIO CHICAGO, IL		
SHEET NUMBER	JOB NO. 03222014		
	<small>THIS DOCUMENT IS THE PROPERTY OF THE NATIONAL DESIGN GROUP AND IS TO BE USED ONLY FOR THE PROJECT AND LOCATION SPECIFICALLY IDENTIFIED HEREON. IT IS NOT TO BE REPRODUCED, COPIED, OR TRANSMITTED IN ANY FORM OR BY ANY MEANS, ELECTRONIC OR MECHANICAL, INCLUDING PHOTOCOPYING, RECORDING, OR BY ANY INFORMATION STORAGE AND RETRIEVAL SYSTEM, WITHOUT THE WRITTEN PERMISSION OF THE NATIONAL DESIGN GROUP.</small>	RON OF JAPAN 110 E. ONTARIO CHICAGO, IL	