



# City of Chicago



Or2015-398

Office of the City Clerk

## Document Tracking Sheet

<b>Meeting Date:</b>	7/29/2015
<b>Sponsor(s):</b>	Burke (14)
<b>Type:</b>	Order
<b>Title:</b>	Issuance of permits for sign(s)/signboard(s) at 4120 S Pulaski Rd
<b>Committee(s) Assignment:</b>	Committee on Zoning, Landmarks and Building Standards

6-25-15

City Council  
Meeting Date: \_\_\_\_\_  
Committee on Buildings

(signs)

ORDERED, That the Commissioner of Buildings is hereby directed to  
issue a sign permit to: (Contractor's name and address)

North Shore Signs Att: Chuck Zenn

1925 Industrial Drive

Libertyville Il 60048

for the erection of a sign / signboard over 24 feet in height and / or over 100  
square feet (in area of one face) at: (Business NAME & ADDRESS)

ROSS DRESS FOR LESS

4120 S PULASKI RD

Dimensions: Length 39' Height 11'9"

Height above grade / roof to top of sign 28'9"

TOTAL SQUARE FOOT AREA 459

Such sign(s) shall comply with all applicable provisions of TITLE 17 of the  
Chicago Zoning Ordinance and all other applicable provisions of the Municipal  
Code of the City of Chicago governing the construction and maintenance of  
outdoor signs, signboards and structures.

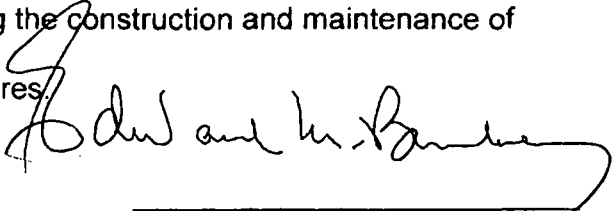
  
Alderman, 14 Ward

**Notes:**

- LANDLORD TO PROVIDE.
- ADEQUATE ACCESS BEHIND LOGO LETTERS FOR INSTALLATION AND MAINTENANCE. PER ARTICLE 600 OF THE N.E.C.
- ONE (1) 20 AMP 120V ISOLATED SIGN CIRCUITS AND JUNCTION BOX TO AREA BEHIND SIGN LETTERS CONNECTED TO THE ENERGY MANAGEMENT SYSTEM
- AT LEAST 1/2" THICK PLYWOOD BACKING BEHIND ALL E.L.F.S. WALL SYSTEMS FOR SIGN AND BANNER SUPPORT
- SIGN FASCIA TO BE FREE OF JOINTS & REVEALS, AND OF A LIGHT COLOR (MINIMUM 80% L.R.V.) TO PROVIDE HIGH CONTRAST AND VISIBILITY FOR THE SIGN.
- ALL COLORS ARE SUBJECT TO ROSS STORES, INC. REVIEW AND APPROVAL. COLOR APPEARANCE MAY BE ALTERED BY PRINTING. SEE APPROVED FINAL CONSTRUCTION DRAWINGS FOR COLOR SPECIFICATIONS.
- IF ANY SIGNAGE PROPOSED IN THIS EXHIBIT IS ALTERED BY LOCAL GOVERNMENT AUTHORITIES, ROSS STORES INC. RESERVES THE RIGHT TO, AT NO COST, ADJUST ARCHITECTURAL FEATURES TO BEST ACCOMMODATE THE ALTERED SIGNAGE.

- (A) 72"H INDIVIDUAL "ROSS" PAN CHANNEL LETTER-LOK LOGO LETTERS:  
FACES: TUF-GLAS SG 2120-FA MATTE BLUE  
RETURNS: 8"D ALUM. W/ WHITE FINISH  
TRIM CAP: 2" WHITE JEWELITE  
LETTER BACKS: ALUMINUM  
LEDS: INSEM SG-RD12C-RV 9000K WHITE  
MOUNTING: 1/4"-20 GALV THRU BOLTS  
PEG OFF: 1/2" SPACERS
- (B) 39"H INDIVIDUAL "DFL" LOGO LETTERS:  
ALL CALLOUTS SAME AS "ROSS" EXCEPT:  
RETURNS: 5"D ALUM. W/ WHITE FINISH  
TRIM CAP: 1" WHITE JEWELITE
- (C) SIGN FASCIA BY LANDLORD (SEE NOTES)
- (D) TYP 24" H X 48" W X 1" D SINTRA OVAL "ROSS" LOGO WALL PLAQUE  
(SEE SHEET EL FOR DETAIL 5)  
TWO (2) REQUIRED AS SHOWN.  
IF BACKGROUND IS UNEVEN  
DRESS SURFACE 2" BEYOND & BEHIND  
ROSS OVAL WALL PLAQUE SO THAT  
PLAQUE SITS FLUSH AGAINST WALL
- (E) TYP ARCHITECTURAL LIGHTING BY LANDLORD  
SUBJECT TO ROSS APPROVAL
- (F) TYP ROSS BLUE IDENTITY BANDS  
BY LANDLORD
- (G) CLEAR ANODIZED ALUMINUM STOREFRONT  
& DOORS BY LANDLORD
- (H) METAL CANOPY BY LANDLORD
- (I) 23" H X 46" W X 10" D DOUBLE-FACE  
INTERNALLY ILLUMINATED UC SIGN  
8'-6" ABOVE FINISH FL.  
CENTER OVER ENTRANCE DOORS  
(SEE SHEET UC FOR DETAILS)
- (J) TYP SET OF FIVE (5) EYE-BOLTS  
FOR BANNER ATTACHMENT BY LANDLORD.  
TWO (2) SETS REQUIRED AS SHOWN.
- (K) ADJACENT PARAPET MAY NOT BE HIGHER  
THAN THE ROSS BASE BUILDING
- (L) FROSTED FILM BY LANDLORD

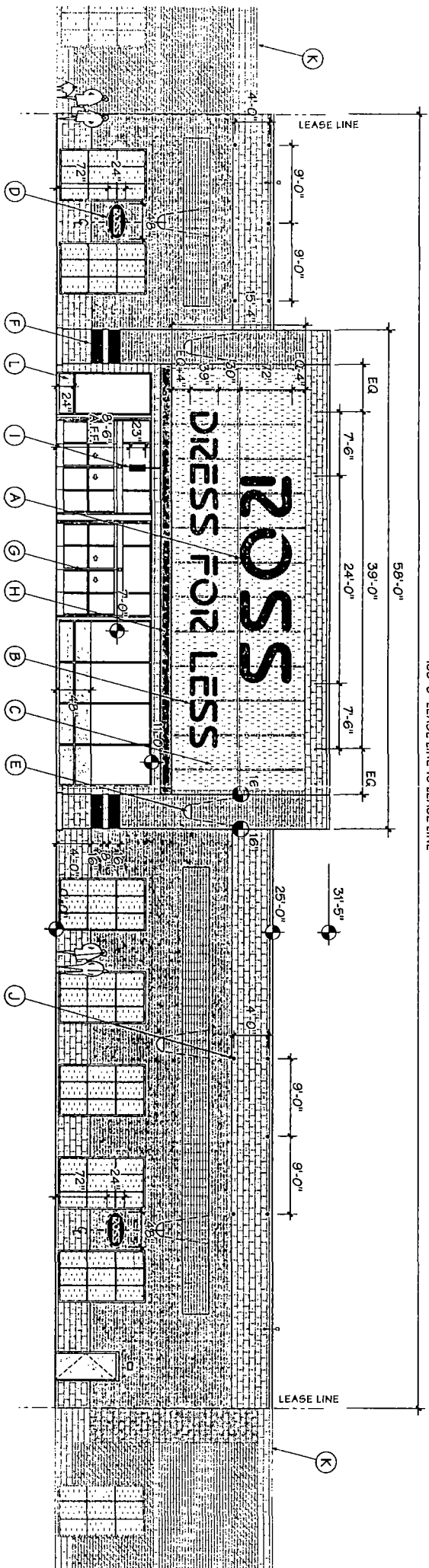

**CODE COMPLIANT:**

SIGN AREA ALLOWED: 750 S.F.  
SIGN AREA USED: 481 S.F.

ROSS  
WALL PLAQUES: 2' X 4' X 2 = 16 S.F.

ROSS  
UC SIGN: 1.9 X 3.8' = 7.22 S.F.

ROSS  
DRESS FOR LESS  
11.75'H x 3.9'W = 45.8 S.F.

**1 STOREFRONT - EAST - PULASKI ROAD - ELEVATION**

SCALE: 3/32" = 1'-0"

1057 SOUTH CHIEF  
P.O. BOX 4153  
OHIOPK, CA 94708-0153  
510/526-0296 (or 525-5072)  
WWW.FEDMORNING.COM

**bill moore & associates**

MEMBER  
**CSA**  
CONSTRUCTION SIGNAGE ASSOCIATION

**ROSS**  
DRESS FOR LESS

**#1551 ARCHER HEIGHTS**  
Pulaski Promenade  
NWC 42nd Place & Pulaski Rd.  
Chicago, IL 60632

drawn	10/09/12
Exhibit J	10/11/12
AE2.1.12018	02/13/12
AE2.2.130213	02/14/13
LED	07/14/14
Sign Calc.	07/23/14

**SHEET**  
**S1**

TK-N