



# City of Chicago



Or2019-366

Office of the City Clerk

## Document Tracking Sheet

<b>Meeting Date:</b>	9/18/2019
<b>Sponsor(s):</b>	King (4)
<b>Type:</b>	Order
<b>Title:</b>	Issuance of permits for sign(s)/signboard(s) at 4646 S Drexel Blvd - south elevation
<b>Committee(s) Assignment:</b>	Committee on Zoning, Landmarks and Building Standards

CITY COUNCIL  
COMMITTEE ON ZONING, LANDMARKS AND BUILDING STANDARDS

COUNCIL ORDER

RE: Approval of sign over 100 square feet in area or over 24 feet above grade

ORDERED, that the City Council hereby approves the following sign application submitted by:

Applicant\*: Blink Holdings, Inc.

(\* The Applicant is the owner of the real property or the business tenant of the real property. Do not list the sign contractor, sign erector, sign company or advertising entity in the above space.)

This Order approves the following sign in accordance with Municipal Code of Chicago Section 13-20-680:

Address of Sign: 4646 S. Drexel Blvd. Chicago, IL 60653

Zoning District: RM5

DOB Sign Permit Application #: 100840540

Sign Details:

1. On-premise X OR Off-premise \_\_\_\_\_
2. Static sign X OR Dynamic-image display sign \_\_\_\_\_
3. Number of sign faces 1
4. Projecting over the public way N (Yes or No) If yes, Public Way Use #: \_\_\_\_\_
5. Dimensions: Length 30 feet 2 inches Height 5 feet 0 inches  
Total square feet in area: 150 feet 10 inches
6. Height above grade: 12 feet 0 inches
7. Elevation (side of building or lot where the sign will be erected): south (sign W1)
8. Name of Sign Contractor/Erector: H.M. Witt & Co. Signs

To be legal, such sign shall comply with all provisions of Title 17 of the Chicago Municipal Code ("Zoning Ordinance") and all other provisions of the Municipal Code governing the permitting, construction and maintenance and removal of signs and sign structures. Failure of the applicant and the applicant's successors to comply shall be grounds for invalidation or revocation of the sign permit.

  
Alderman

4  
Ward

# BLINK FITNESS - DREXEL CHICAGO IL

These drawings are the original works of Bergen Sign Company, Inc. and are intended for your personal use in connection with the project set out herein. They are not to be copied, reproduced or exhibited to a person without your organization without the express written consent of Bergen Sign Company, Inc.

## W1 EXTERIOR PROPOSED SIGNAGE PLEX FACE CHANNEL LETTERS

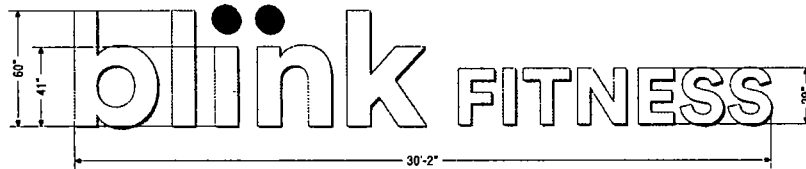

Scale 1/4" = 1'-0"

Square footage 150.0

### MAIN ID SIGN

INDIVIDUALLY ILLUMINATED PLEX FACE CHANNEL LETTERS

WHITE ACRYLIC  
FACES, RETURNS  
& TRIM CAPS

LIGHT TOMATO RED  
PMS 179 C  
3M 3630-43

OLYMPIC BLUE  
PMS 7460 C  
3M 3630-57

RED/BLUE PLEX FACES  
RED/BLUE RETURNS  
RED/BLUETRIM CAPS  
WHITE LEDS

WHITE PLEX FACES  
WHITE RETURNS  
WHITE TRIM CAPS  
WHITE LEDS

#### Landlord/LLC Comments:

1. Signage size / locations are to be subject to LL final verification of Tenant's allowable signage per the lease.
2. Submit to LL complete installation details and plans for review / approval prior to installation.
3. Submit to the LL a copy of the Signage Permit and approved submittals received from the authority having jurisdiction prior to signage installation.
4. Provide 72 hours notice to LL and coordinate with LL and / or it's designee at the property prior to commencement of sign installation.
5. No penetrations are allowed into the roofing membrane (horizontal or vertical) or the metal flashing and copings. No surface mounted anchors are eyebolts are allowed.

All penetrations in building exterior finish systems, masonry, and other building materials shall be properly caulked and sealed using commercial grade caulking and/or sealants. If caulking or sealants are exposed to view they must match adjacent

### InSite

#### BERGEN SIGN COMPANY

80 Newark Pompano Turnpike  
Wayne, NJ 07470  
Ph: 973 742 7755 / Fax: 973 742 0598  
4100 North Powerline Road Suite L4  
Pompano Beach, FL 33073  
Ph: 954 957 8961 / Fax: 954 957 9014  
www.bergensign.com

Work Order:

Client  
**BLINK FITNESS**  
DREXEL CHICAGO IL

Project Address  
4646 South Drexel Blvd,  
Chicago, IL 60653

Customer Approval

Signature

Approval Date

LL/LLC Comments: (If any, please provide comments on the drawing or request for approval to be submitted prior to the final drawing. The drawing will be submitted to the authority having jurisdiction for review and approval. If any comments are received, they must be submitted to the LL/LLC within 10 days of the date of the drawing. If no comments are received, the drawing will be considered approved for installation.)

Drawing By: Margie

Blink Fitness - Drexel Chicago IL

Date: 08/08/2019

Sheet: 05

blink FITNESS

EAST 47TH STREET

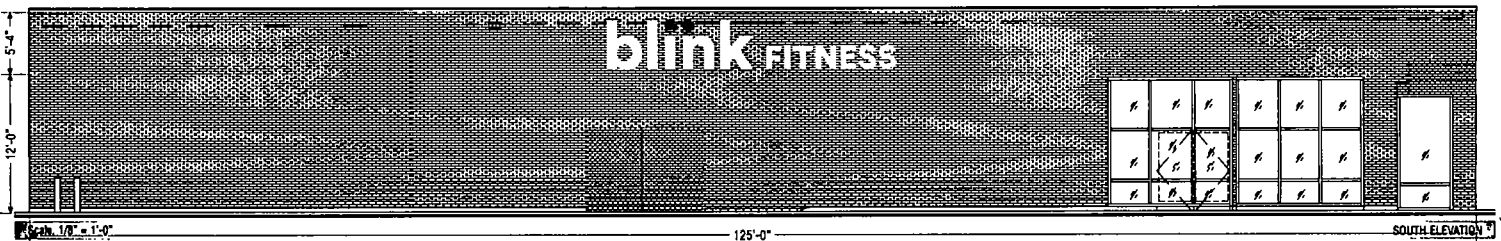

BLINK FITNESS - DREXEL CHICAGO IL

These drawings are the original works of Bergen Sign Company, Inc. and are intended for your personal use in connection with the project on which they are working for you. They are not to be copied, reproduced or published in any way outside your organization without the written consent of Bergen Sign Company, Inc.

SIGN SITE PLAN

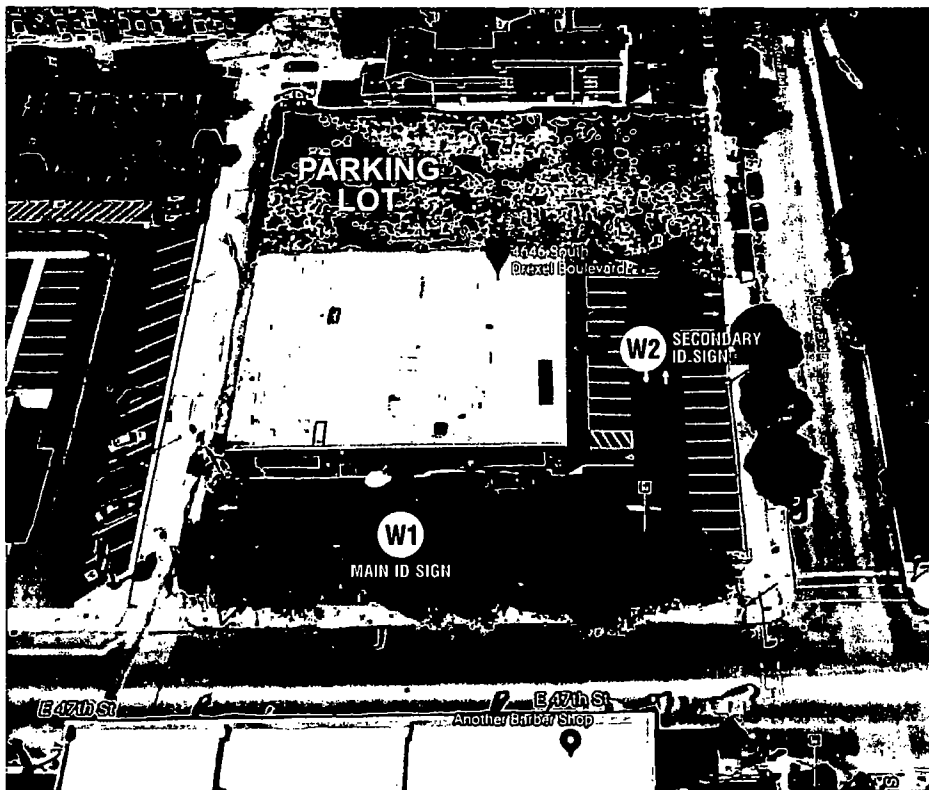

**BERGEN  
SIGN COMPANY**

90 Newark Pompton Turnpike  
Wayne, NJ 07470  
Ph. 878 743 7755 Fax: 878 743 0536  
4100 North Powerline Road Suite L4  
Pompano Beach, FL 33073  
Ph. 954 957 8961 Fax: 954 957 9014  
[www.bergensign.com](http://www.bergensign.com)

Work Order:

Client

**BLINK FITNESS**  
**DREXEL CHICAGO IL**

Project Address

4646 South Drexel Blvd,  
Chicago, IL 60653

Customer Approval

Signature

Approval Date

ALL THE INFORMATION ON THIS SIGN SITE PLAN IS THE PROPERTY OF BERGEN SIGN COMPANY, INC. AND IS NOT TO BE REPRODUCED OR TRANSMITTED IN ANY FORM OR BY ANY MEANS, ELECTRONIC OR MECHANICAL, INCLUDING PHOTOCOPYING, RECORDING, OR BY ANY INFORMATION STORAGE AND RETRIEVAL SYSTEM, WITHOUT THE WRITTEN PERMISSION OF BERGEN SIGN COMPANY, INC. THE INFORMATION ON THIS SIGN SITE PLAN IS FOR YOUR PERSONAL USE ONLY AND IS NOT TO BE USED FOR ANY OTHER PURPOSE. THE INFORMATION ON THIS SIGN SITE PLAN IS NOT TO BE USED FOR ANY OTHER PURPOSE.



**ALL ELECTRIC SIGNS ARE  
UL LISTED AND LABELED**

Engineer Information

Engineer Seal

ENGINEER COMMENT

Design, Fabrication & Construction Shall  
Conform to State & City Codes

Drawing By: Margie

Blink Fitness - Drexel Chicago IL

Date: 08/08/2019

Sheet: 04