



Office of the Chicago City
Clerk



Or2011-869

Office of the City Clerk

City Council Document Tracking Sheet

Meeting Date:	9/8/2011
Sponsor(s):	Fioretti, Bob (2)
Type:	Order
Title:	Issuance of permits for Sign(s)/Signboard(s) at 1620 W Harrison St
Committee(s) Assignment:	Committee on Zoning, Landmarks and Building Standards

City Council
Meeting Date: _____
Committee on Buildings

(signs)

ORDERED, that the Commissioner of Buildings is hereby directed to issue a sign permit to: (Contractor's name and address)

Flashtric, Inc. Division of Turk Electric Sign Co.

3434 N. Cicero Ave. Chicago IL 60641

for the erection of a sign / signboard over 24 feet in height and / or over 100 square feet (in area of one face) at: (Business NAME & ADDRESS)

RUSH University Medical Center

1620 West Harrison Street, Chicago, IL 60612

South Elevation Building Sign

Dimensions: Length 23' - 1 1/4" Height 5' - 2 3/16"

Height above grade / roof to top of sign 119'-3"

TOTAL SQUARE FOOT AREA 119

Such sign(s) shall comply with all applicable provisions of TITLE 17 of the Chicago Zoning Ordinance and all other applicable provisions of the Municipal Code of the City of Chicago governing the construction and maintenance of outdoor signs, signboards and structures.

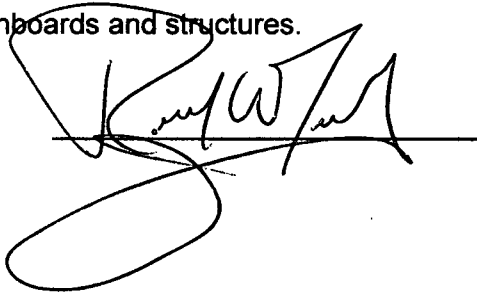

Alderman, 2 Ward



CITY OF CHICAGO

DEPARTMENT OF BUILDINGS

Sign Permit Application

APPROVAL NUMBER	APPLICATION NUMBER 100400033	ANNUAL FEE	WORK CODE	DRAWINGS ATTACHED <input type="checkbox"/> YES <input type="checkbox"/> NO
-----------------	---------------------------------	------------	-----------	--

DATE OF APPLICATION 06/24/2011	
ADDRESS OF SIGN 1620 W HARRISON ST, 60612-	
BUILDING	ORIGINAL PERMIT NUMBER
TYPE OF PERMIT NEW CONSTRUCTION (SIGN)	
PAYER OF ANNUAL INSPECTION CASILLAS, HELEN 1700 W. VAN BUREN, SUITE 301 CHICAGO, IL 60612 (312)942-8124	
SIGN MANUFACTURER POBLOCKI SIGN COMPANY	
ADDRESS WHERE SIGN CAN BE SEEN PRIOR TO ERECTION	
TICKET NUMBER 0	REINSPECTION CONTROL NUMBER
TYPE OF SUPPORT FOR SIGN BUILDING	
SIGN BOARD SUPPORT MEMBERS STEEL	
ANNUAL FEE	_____
CONSTRUCTION FEE	200.00
1017 B FEE	_____
TOTAL FEE	200.00
AMOUNT PAID	200.00
BALANCE DUE	_____
	<u>Check # for Zoning</u>
	<u>Check # for DCAP</u>

TYPE OF SIGN FLAT OR BOX					
LENGTH	FT. 23	IN. 1	HEIGHT	FT. 5	IN. 2
AREA	SQ. FT. 119	WEIGHT		LBS. 220	
SIGN HEIGHT ABOVE GRADE/ROOF				FT. 119	
SHAPE OF SIGN REGULAR					
SIGN WILL READ (LOGO) RUSH					
NO. OF LAMPS 1			TOTAL WATTAGE 120		
TYPE OF LAMP OTHER					
NO. OF BALLAST/TRANSFORMERS 5			INPUT OF TRANSFORMERS 120		
CONTRACTOR WILL INSTALL		<input checked="" type="checkbox"/> N	FEEDERS		<input checked="" type="checkbox"/> Y
		<input type="checkbox"/> Y	CUSTOMER LEADS		
TYPE OF SWITCH KNIFE					
LOCATION OF SWITCH LISTED FLUSH TOGGLE					
SIGN LOCATION SOUTH ELEVATION PRIVATE PROPERTY ILLUMINATED CHANNEL LETTER BUILDING SIGN WITH LOGO (FLUSH-MOUNT) FACING HARRISON STREETFRONTAGE, 119'HAG					

The undersigned certify that the statements in this application are true and correct and that all work done under the proposed permit will conform to the requirements of the Chicago Municipal Code

	REG. NO.	E93153
ELECT CONTR CITY SERVICE ELECTRIC INC.		ELECTR
ADDRESS 4030 N. NASHVILLE CHICAGO, IL 60634-		
SUPERVISOR SIGNATURE		

BOND. NO.	REG. NO.	N92382
SIGN ERECTOR TURK ELECT. SIGN CO.		SIGNER
ADDRESS 3434 N. CICERO AVE CHICAGO XXX IL, 60641		
SIGNATURE		

The permit issued on this application will authorize only signs here applied for. If other signs are to be erected they must be covered by additional permits

City of Chicago
Rahm Emanuel, Mayor



Department of Buildings
Michael Merchant, Commissioner

TYPE OF BUSINESS <u>PAC HOSPITAL</u> Other: <u>RUSH</u> Name: <u>RUSH UNIVERSITY MEDICAL CENTER</u> LIC #: _____ Renewal Date: _____	SIGN BOND REQUIRED? <input type="checkbox"/> YES COUNCIL ORDER REQUIRED <input checked="" type="checkbox"/> YES IS SPECIAL PERMISSION REQUIRED FROM CHIEF ELECTRICAL <input type="checkbox"/> YES IF YES, ATTACH LETTER OF REQUEST
Projects Over: <input checked="" type="checkbox"/> Private Property <input checked="" type="checkbox"/> Public Way Grant Permit #: _____ <input checked="" type="checkbox"/> Planned Development/Manufacturing PMD/PD#: <u>PD30</u> Zoning District: <u>OTHER</u> Other: <u>PD30</u>	TIME STAMP
TYPE OF SIGN: <input type="checkbox"/> ADVERTISING <input checked="" type="checkbox"/> ILLUMINATE <input type="checkbox"/> MOVEABLE <input checked="" type="checkbox"/> BUSINESS <input type="checkbox"/> FLASHING	
TOTAL STREET FRONTAGE OF LOT (IN FEET) _____ 630 TOTAL AREA OF NEW SIGN (SQ.FT.) _____ 119 TOTAL AREA OF ALL SIGNS ON LOT (SQ.FT.) _____ 635 HEIGHT OF SIGN ABOVE GRADE (TO TOP) _____ 124ft 2in	
DISTANCE OF CURB LINE OUTER EDGE (ft) _____ 25 DISTANCE OF STRUCTURE INNER EDGE (ft) _____ 25	SIGN CLERK _____ APPROVED FOR PERMIT _____
DISTANCE FROM (ft): A. PUBLIC PARK (OVER 10 ACRES) _____ 9,999 B. EXPRESSWAY (IF LESS THAN 1,000 FT.) _____ 9,999 C. RESIDENCE DISTRICT (ADVERTISING SIGNS ONLY) _____ 9,999	REMARKS
IF REPLACEMENT SIGN OR CHANGE OF FACE, WHAT DOES THE EXISTING SIGN READ? Original Payee: _____	
Landmark Hold: <input type="checkbox"/> Status: _____	
ZONING (OFFICE USE ONLY)	

CITY OF CHICAGO
DEPARTMENT OF ZONING AND LAND USE PLANNING *SOUTH*
SIGN SITE PLAN

DOB # 100400033

(ALL INFORMATION MUST BE COMPLETED AND LEGIBLE)

*RUSH University
 Medical Center*

Site Address: 1620 W. Harrison St. 60612

3 of 3 applications

Sign Company: Flashtrac Inc division of Turk Electric Rep Name: Angela (773-736-9300)
 Sign Co.

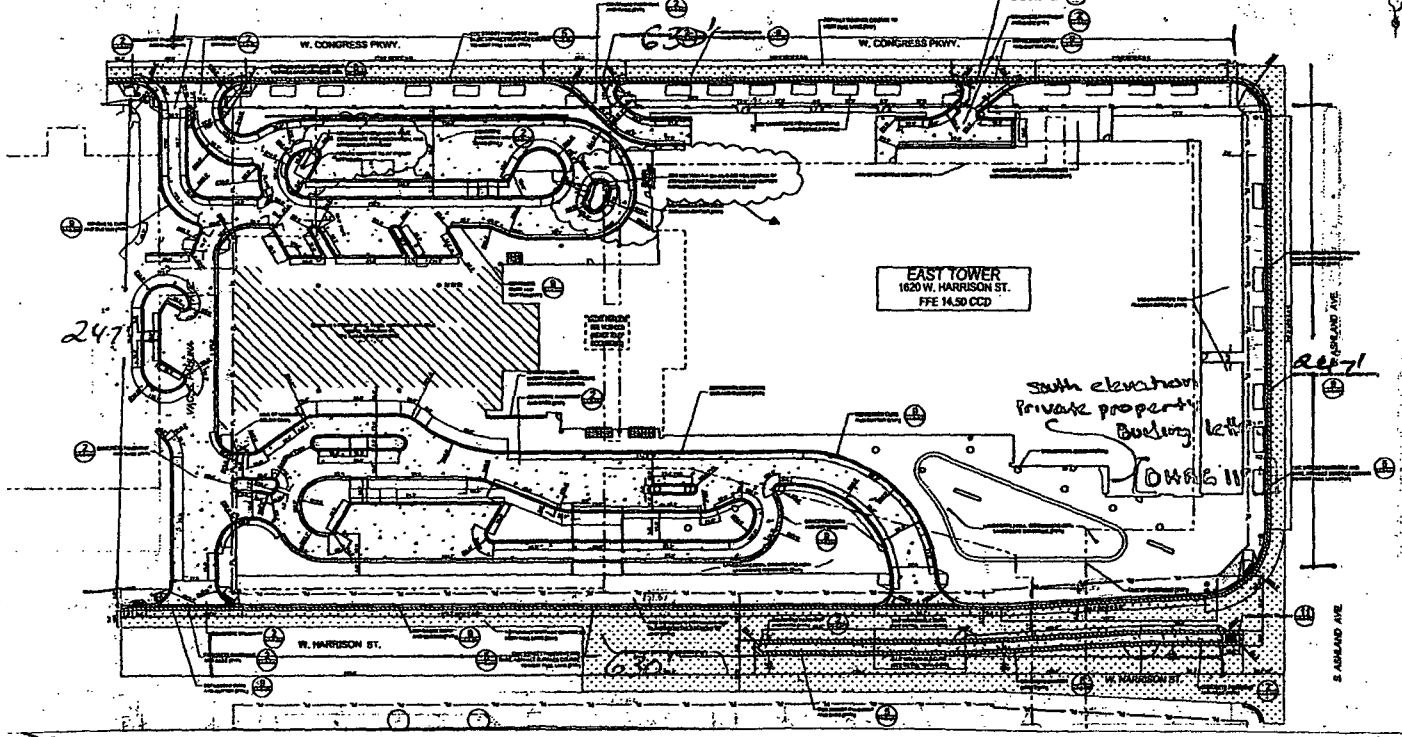

PERKINS
 + WILL
 ARCHITECTS
 100 N. LAUREL ST.
 CHICAGO, ILL. 60610
 (312) 329-4000
 www.perkinswill.com

PD 30

South

SIGN USE:

- Bus. ID (On-premise)
- Business Lice. #*
- Advertising (Off-premise)

PERMIT TYPE:

- New Construction
- Change of Face
- Previous Permit #

TYPE OF SIGN:

- Flat Wall
- Freestanding
- Awning
- Marquee
- High Rise Building
- Projecting Private
- Projecting Public Way
- Public Way Use -Permit #*

SIGN CHARACTERISTICS:

- Non- Illuminated
- Illuminated
- Changing Image
- Video Display
- Flashing

DISTANCE FROM:

- Curb Line: 25'
- Expressway, Toll Roads or Major Route
- (n/a if over 1000 ft) NA
- Park (over 10 acres) 9.999
- Residential Zone 9.999
- Existing Off-premise on same side of street: N/A

TOTAL SQUARE FOOTAGE:

- Square footage of this proposed sign 119
- Gross area of all proposed signs 643
- Area of all existing signs
- (not including proposed) on Zoning Lot ∅

Signature:

Date: 6.24.11

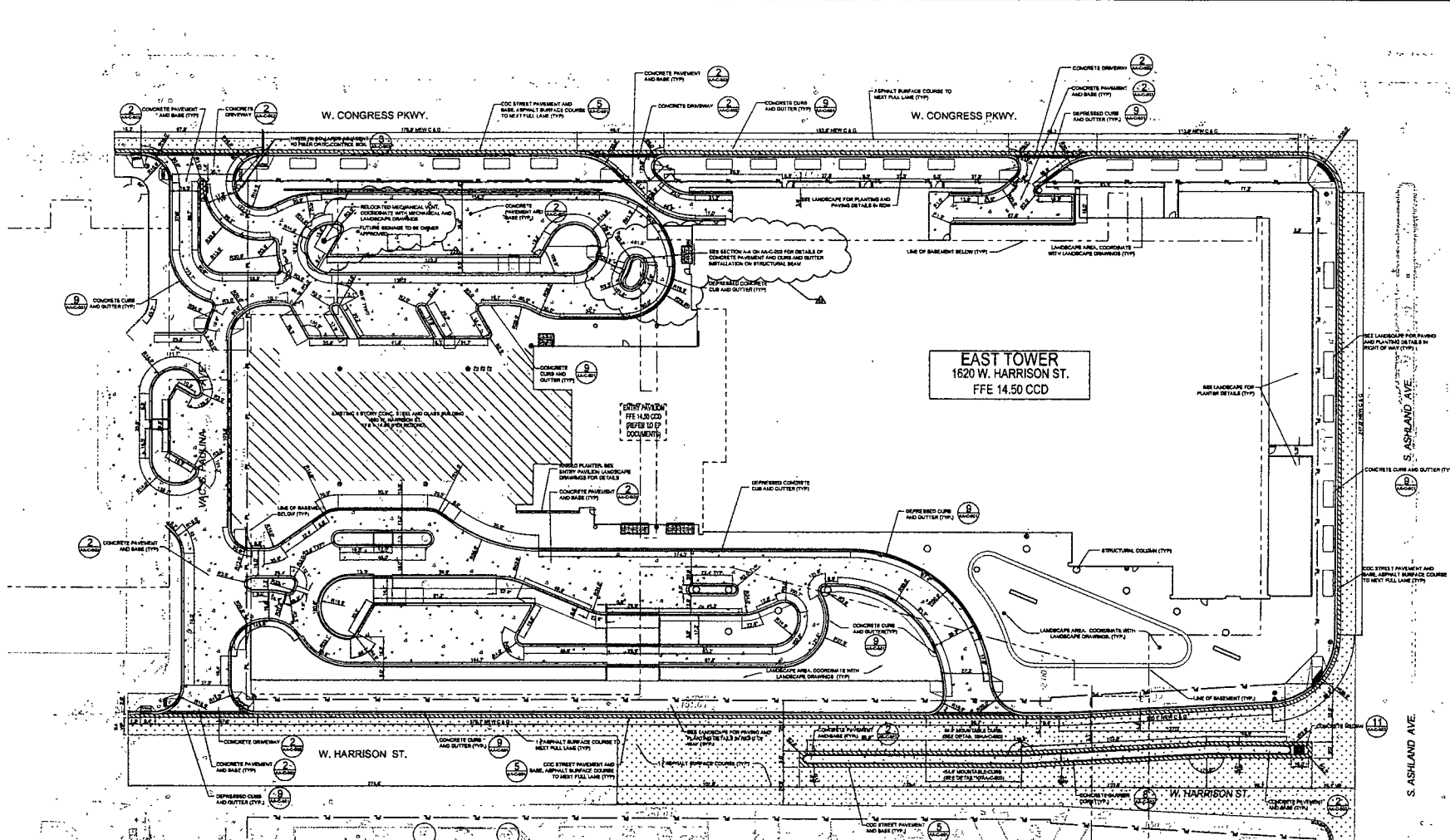

EAST TOWER
1620 W. HARRISON ST.
FFE 14.50 CCD

LEGEND AND ABBREVIATIONS:

- PROPERTY LINE
- CONCRETE PAVEMENT AND BASE
- ASPHALT SURFACE COURSE
- PROPOSED BUILDING
- EXISTING BUILDING
- CCC STREET PAVEMENT AND BASE
- CONCRETE CURB AND GUTTER
- DEPRESSION CURB AND GUTTER
- LINE OF FLOOR ABOVE
- LINE OF BASEMENT BELOW
- FFE FINISHED FLOOR ELEVATION
- CCD CHICAGO CITY DATUM

SCALE	DATE	FILE
1" = 10'	11/11/11	11111

Sheet Information	
Date	01/11/11
Job Number	0111111
Name	CC
Client	CC
Scale	CC
Author	CC

SITE DIMENSION PLAN

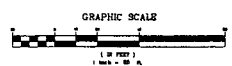

AA-C-201

LETTERS (Illuminated)

QUANTITY

- 1 2 3 4 Other

SURVEY

- N/A Required Completed

VOLTAGE

- 120v 277v Other

LIGHTING

- Neon
 LED
 Fiber Optics
 Other

- Face-Lit Remote
 Face-Lit Raceway
 Face-Lit Self-Contained / Ventex

INSTALLATION

- Flush to wall

1 **FACE** **LOGO**
 White Acrylic Face w/ 1st. Surface 3630-26 Green Film
RETURNS
 Paint to match 3630-26 Green
TRIMCAP
 Paint to match 3630-26 Green
LED's
 White LED's

2 **FACE** **LTRS**
 White Acrylic Face w/ Perforated Black Film
RETURNS
 Black
TRIMCAP
 Black
LED's
 White LED's

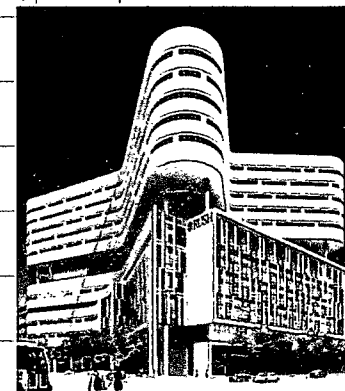
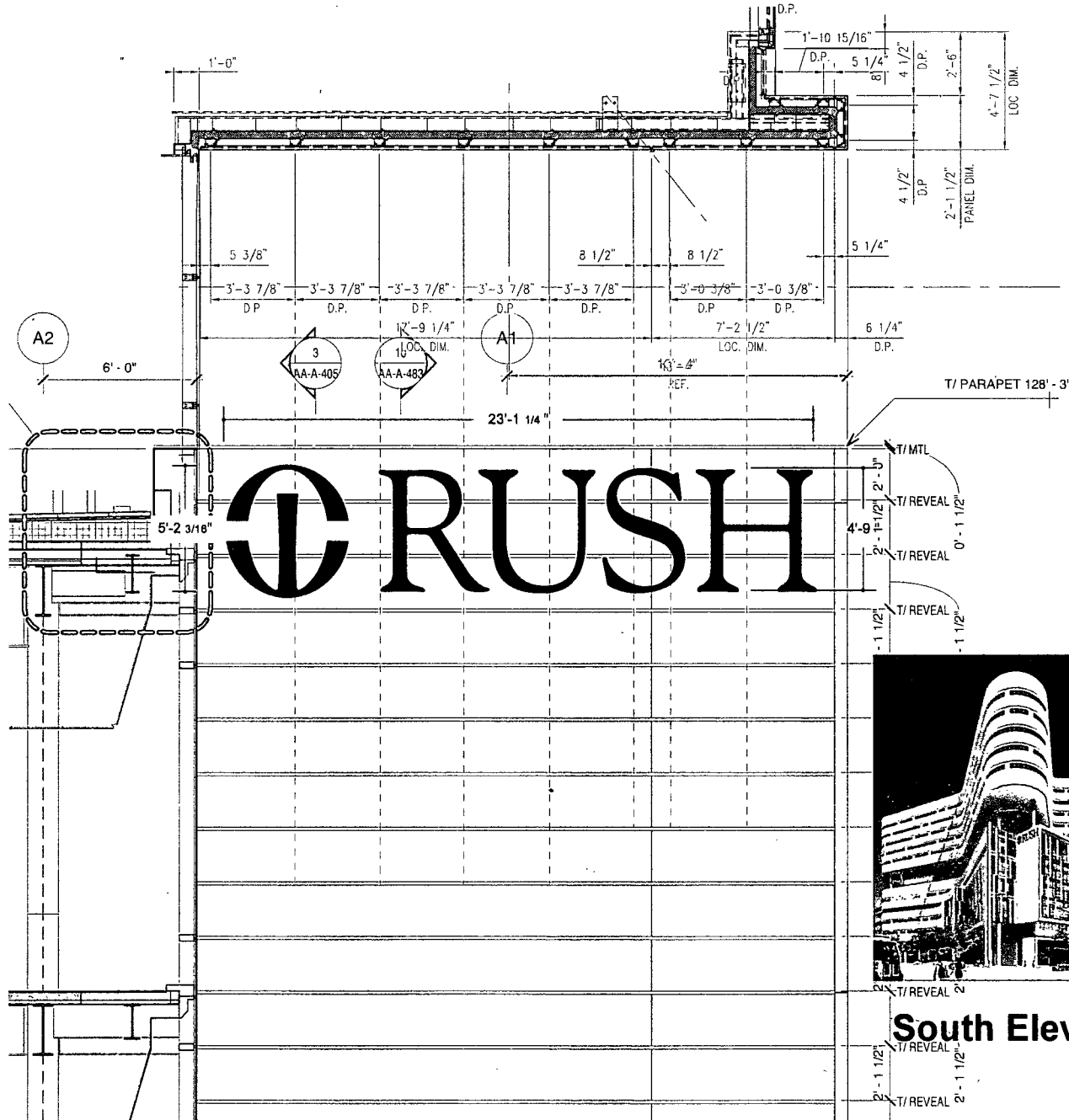

South Elevation



POBLOCKI
SIGN COMPANY

414.453.4010 Fax: 414.453.3070
 822 S. 70th St., West Allis WI 53214

POBLOCKI.COM

PROJECT:

RUSH
 Rush University
 Medical Center

Chicago, IL

This document represents only an approximation of material colors specified. Actual product colors may vary from the print or digital image.

CUSTOMER APPROVAL:

AUTHORIZED SIGNATURE

DATE

JOB ORDER NO.

J

REVISION NO.

02 gfm 3 / 1 / 2011 size

MISSING INFORMATION

- Color (s)
 Copy
 Accurate size (s)
 Clean artwork
 Other

REPRESENTATIVE
 Chuck Amundsen

DRAWN BY
 GLM

DATE
 2 / 18 / 2011

SCALE
 1/4" = 1'-0"

SHEET
 01

DRAWING NO.
 51173

3/8" SEALTITE CONDUIT TO RUN FROM UPPER HALF OF LOGO TO LOWER HALF SO ELECTRICAL CAN ENTER BUILDING

3/16" THK. FORMED ALUMINUM MOUNTING RAIL

FABRICATED 5" DEEP FACE-LIT LETTERS:

- .080" THK. ALUMINUM BACKS
- .050" THK. ALUMINUM RETURNS
- 3/16" THK. WHITE ACRYLIC FACES w/ PERFORATED BLACK FILM
- 1" JEWELITE TRIM CAP
- INTERNALLY ILLUMINATED w/ GE TETRA MINIMAX L.E.D.'S

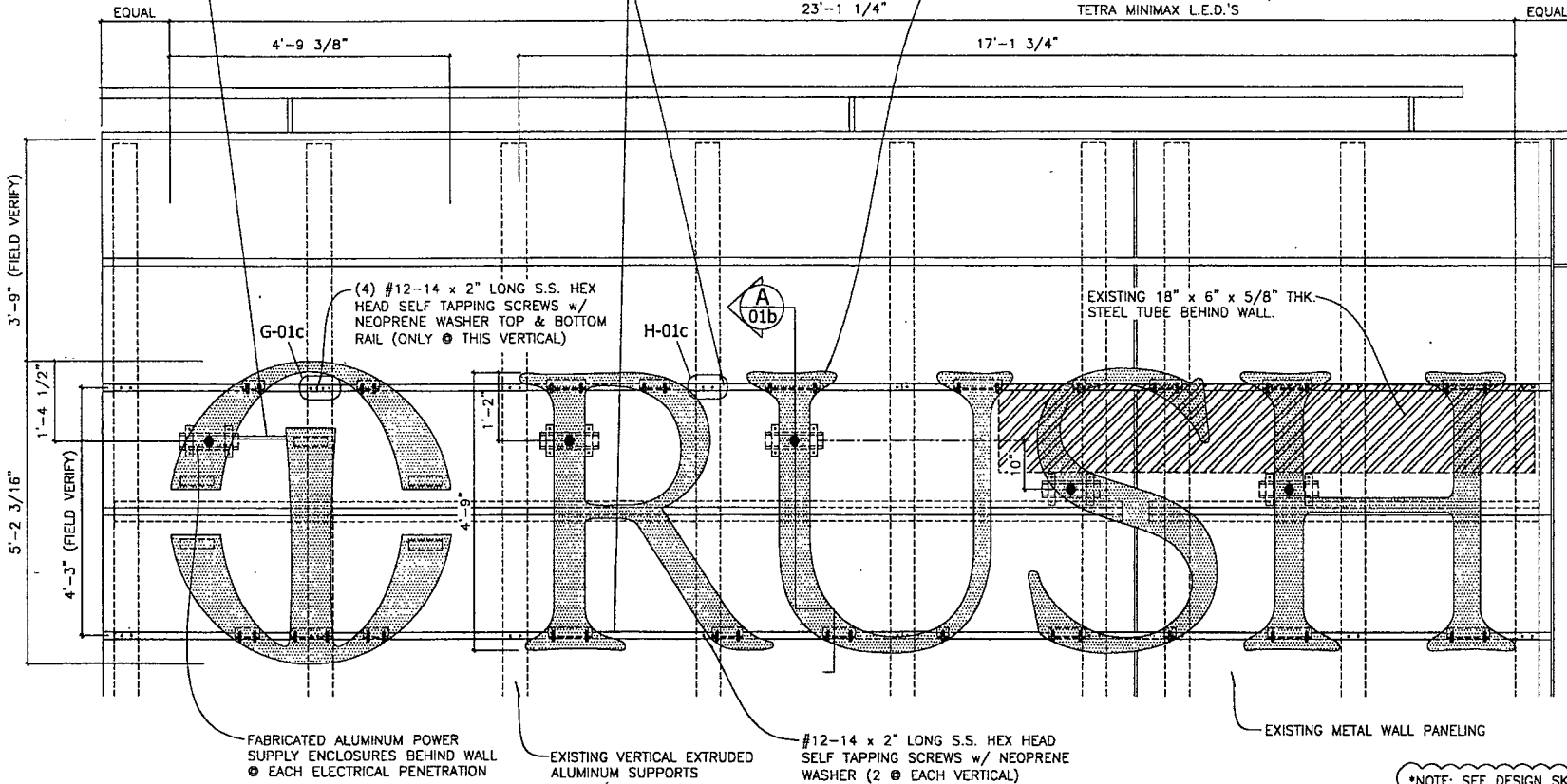

3'-9" (FIELD VERIFY)

5'-2 3/16"

4'-3" (FIELD VERIFY)

SOUTH ELEVATION SCALE: 1/2"=1'-0"

TOTAL WEIGHT OF LOGO & LETTERS- 220lbs

*NOTE: SEE DESIGN SKETCH FOR COLOR & COPY LAYOUTS

PRIMARY ELECTRICAL SUPPLY & FINAL HOOK UP TO BE DONE BY LOCALLY LICENSED ELECTRICAL CONTRACTOR.
4.25 AMPS @ 120 VOLTS

BOND & GROUND ACCORDING TO N.E.C. ARTICLE 600 & U.L. 48 STANDARDS

SIGN STYLE: FACE-LIT LETTERS
COPY: AS NOTED*
LIGHTING: GE MINIMAX WHITE LED
QUANTITY: (1) SET

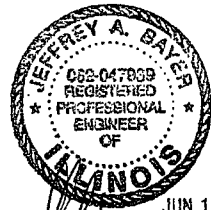

POBLOCKI
SIGN COMPANY

414.453.4010 Fax: 414.453.3070
822 N. 70th St., West Allis WI 53214

POBLOCKI.COM

PROJECT :

RUSH
UNIVERSITY
MEDICAL CENTER
CHICAGO, IL

CUSTOMER APPROVAL :

DATE

AUTHORIZED SIGNATURE

ORDER NUMBER

J51173-0001

REVISIONS:

1 UPDATED COPY LAYOUT.
TJL 3/01/11

2 ADDED TOTAL WEIGHT.
TJL 3/07/11

3 RE-POSITIONED. MOVED DOWN
TJL 5/3/11

4 ADDED DETAILS TO 01c.
TJL 6/13/11

5.

6.

REPRODUCTION

CHUCK AMUNDSEN

DRAWN BY

TJL

DATE

2/26/11

SCALE

AS NOTED

SHEET

01a

DRAWING NO.

51173



POBLOCKI
SIGN COMPANY

414.453.4810 Fax: 414.453.2070
922 N. 70th St., West Allis WI 53214

POBLOCKI.COM

PROJECT :

RUSH
UNIVERSITY
MEDICAL CENTER
CHICAGO, IL

CUSTOMER APPROVAL :

DATE

AUTHORIZED SIGNATURE

ORDER NUMBER

J51173-0001

REVISIONS:

1 REMOVED SPECIAL "S" MTG. DETAILS. TJL 5/4/11

2 REVISED SPACER. TJL 5/31/11

3 ADDED FASTENER DETAILS. TJL 8/13/11

4.

5.

6.

REPRESENTATIVE

CHUCK AMUNDSEN

DRAWN BY

TJL

DATE

2/28/11

SCALE

AS NOTED

SHEET

01c

DRAWING NO.

51173

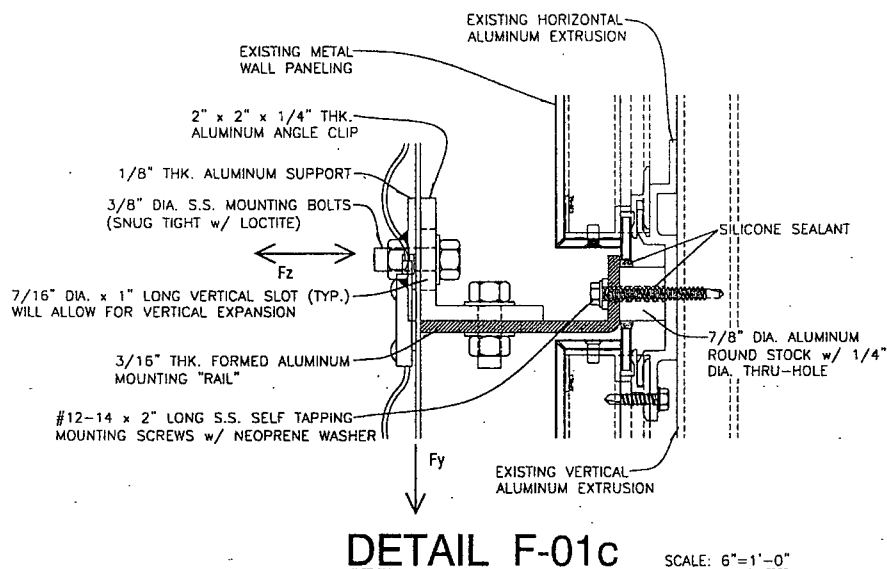

DETAIL F-01c SCALE: 6"=1'-0"

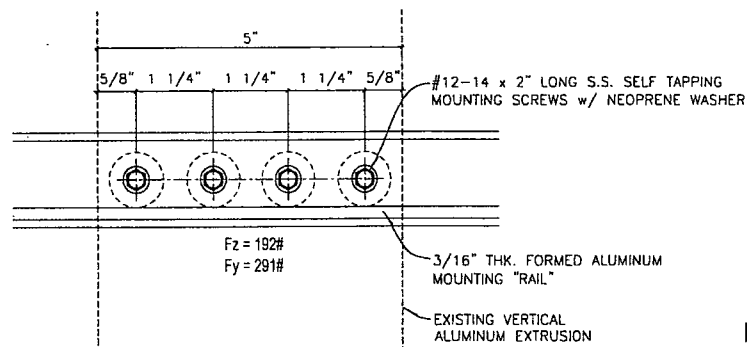

DETAIL G-01c SCALE: 6"=1'-0"
(@ LOGO ONLY)

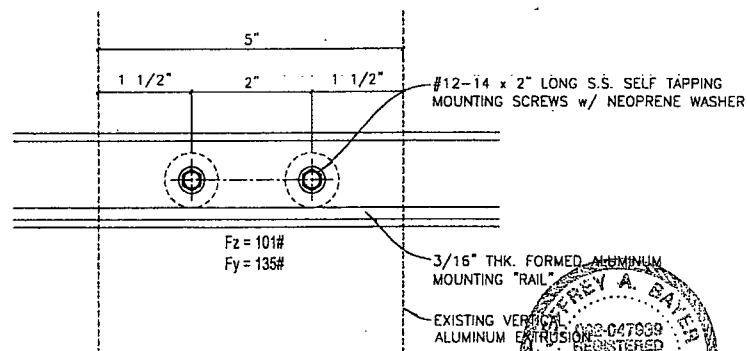

DETAIL H-01c SCALE: 6"=1'-0"
(TYPICAL)

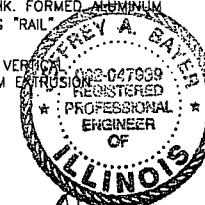

JUN 14 2011

SIGN STYLE: FACE-LIT LETTERS
COPY: AS NOTED
LIGHTING: GE MINIMAX WHITE LED
QUANTITY: (1) SET

