



City of Chicago



Or2016-454

Office of the City Clerk

Document Tracking Sheet

Meeting Date:	9/14/2016
Sponsor(s):	Villegas (36)
Type:	Order
Title:	Issuance of permits for sign(s)/signboard(s) at 6560 W Fullerton Ave
Committee(s) Assignment:	Committee on Zoning, Landmarks and Building Standards

Committee on Zoning, Landmarks
and Building Standards
City Council Meeting
Alderman Gilbert Villegas
Sign Order

ORDERED, that the Commissioner of Buildings is hereby directed to issue a sign permit to:

NORTH SHORE SIGN CO.
1925 INDUSTRIAL DRIVE
LIBERTYVILLE, IL 60048

For the erection of a sign/signboard over 24 feet in height and/or over 100 square feet (in area of one face) at:

ROSS DRESS FOR LESS
6560 W. FULLERTON AVE.
CHICAGO, IL 60707

Dimensions: Length 43' Height 6'

Height above grade/roof to top of sign 20'

Total Square Foot Area 258

Elevation: EAST

Permit #100648668

Such sign shall comply with all applicable provisions of TITLE 17 of the Chicago Zoning Ordinance and all other applicable provisions of the Municipal Code of the City of Chicago governing the construction and maintenance of outdoor signs, signboards and structures.



Alderman Gilbert Villegas
Ward 36



① STOREFRONT • WEST • NARRAGANSETT AVE • PHOTO RENDERING

NOT TO SCALE

RB-E

SHEET

S1

05/17/16

drawn

#1930 BRICKYARD
 Bricktown Square
 W Fullerton Ave & N Narragansett Ave
 Chicago, IL 60639



1057 adams ave.
 p.o. box 6153
 alhambra, ca 91706-0153
 510/824-0984 fax 510-699-
 www.billmoore.com



bill moore & associates

- (A) TYPICAL MOUNTING HOLE FOR 1/4" THRU-BOLTS WITH 1/2" THICK NON-CORROSIVE MOUNTING BLOCK SPACER BEHIND LETTER
- (B) TYPICAL SECONDARY (LOW VOLTAGE) FEED HOLE WITH 1/2" THICK NON-CORROSIVE MOUNTING BLOCK SPACER BEHIND LETTER
- (C) TYPICAL LED MODULE
- (D) ALUMINUM LETTER-BACK
- (E) TYPICAL POWER SUPPLY
- (F) 120 V PRIMARY SERVICE WITH EXTERIOR DISCONNECT SWITCH PER NEC 600

72" ROSS
FEED LOCATION: MIDDLE
LEDs: 99 Light - KDL White 8000K - KDL-8000 Part# 55-KDL-2CL-RW 733 Modules: 351.8 Watts
POWER SUPPLIES: Remote - INDOOR LOCATION Universal Lighting Technologies Signa LED Systems Part# L12V60UNY-Q 8 - 60 Watt Power Supplies
30" DRESS FOR LESS
FEED LOCATION: BOTTOM 'DRESS' & TOP 'FOR LESS'
LEDs: 55 Light - KDL White 8000K - KDL-8000 Part# 55-KDL-2CL-RW 429 Modules: 206 Watts
POWER SUPPLIES: Remote - INDOOR LOCATION Universal Lighting Technologies Signa LED Systems Part# L12V60UNY-Q 8 - 60 Watt Power Supplies
TOTALs: 1162 Modules; 558 Watts; 12 Power Supplies; 4.65 Amps

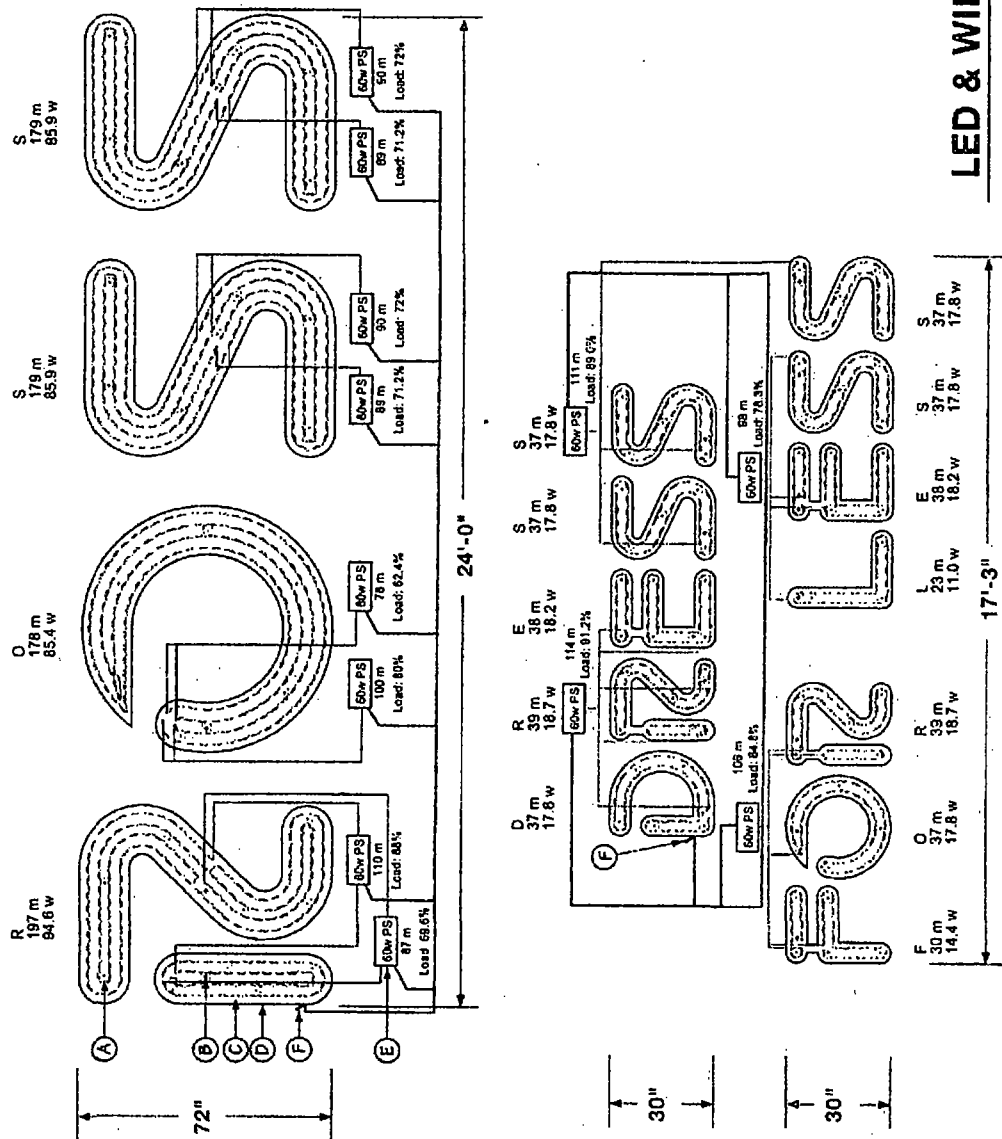

LED & WIRING LAYOUT

72"/30" LISTED

bill moore & associates

1011 AVENUE G
E. CHICAGO, IL 60631
PHONE: 773.276.7123
FAX: 773.276.7123
WWW.BMADIRECT.COM

ROSS
DRESS FOR LESS

#1930 BRICKYARD
Bricktown Square
W Fullerton Ave & N Narragansett Ave
Chicago, IL 60639

drawn 12/07/15

SHEET
W1

- NOTES:
- SEE SHEET 51 FOR SIGN LOCATION
 - SIGN MUST MEET U.L. 2161 AND 1999 NEC SPECIFICATIONS
 - ELECTRICAL CONTRACTOR TO SUPPLY ONE (1) 20 AMP 120 VOLT DEDICATED SIGN CIRCUIT TERMINATED IN JUNCTION BOX WITHIN FIVE FEET OF THE SIGN AND CONNECTED TO THE ENERGY MANAGEMENT SYSTEM.

Notes:

- ROSS CONTRACTOR TO PROVIDE:
- ADEQUATE STRUCTURE BEHIND WALL FASCIA FOR SIGN ATTACHMENT. PLYWOOD BACKING OK. BLOCKING IS REQUIRED BEHIND E.L.F.S. WALL SYSTEMS AT ALL SIGN ATTACHMENT POINTS.
- ACCESS TO AREA BEHIND ENTIRE SIGN FOR INSTALLATION, WIRING AND MAINTENANCE PER N.E.C. ARTICLE 600.
- ISOLATED 20 AMP, 120V SINGLE-PHASE SIGN CIRCUIT TERMINATED IN JUNCTION BOXES WITHIN FIVE FEET OF THE SIGN LOCATION AND CONTROLLED BY THE E.M.S.

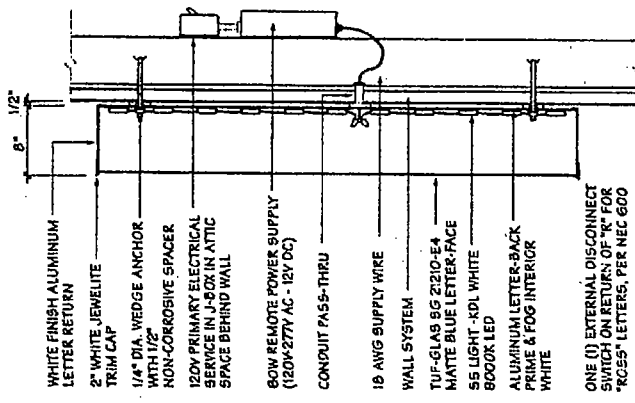

3 SECTION AT 'ROSS' LETTERS
MIDDLE FEED
N.T.S.

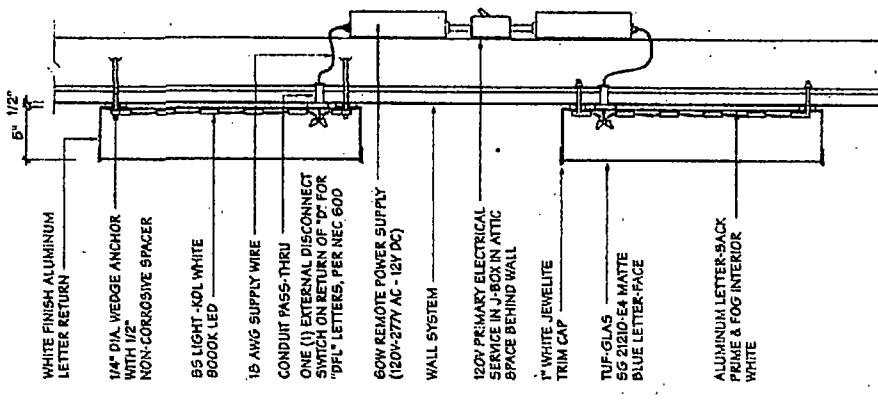

2 SECTION AT 'DRESS FOR LESS' LETTERS
BOTTOM FEED 'DRESS' / TOP FEED 'FOR LESS'
N.T.S.

ANCHOR SCHEDULE:	
1/4" DIA. ANCHORS - MINIMUM FIVE (5) PER "ROSS" LETTER, MINIMUM FOUR (4) PER "DRESS FOR LESS" LETTER.	
ANCHORS TO BE THRU BOLTS IF FEASIBLE. ALTERNATE ANCHORS PER WALL TYPE SHOWN BELOW FOR USE IF THRU BOLTING IS NOT POSSIBLE.	
WALL STRUCTURE	ANCHOR TYPE
WOOD BLOCKING	LAG BOLT (1/2" EMBEDMENT)
WOOD BRICK	LAG BOLT (1/2" EMBEDMENT)
CONCRETE BLOCK	WEDGE ANCHOR (1/2" EMBEDMENT)
SOLID CONCRETE / MASONRY	WEDGE ANCHOR (2-1/2" EMBEDMENT)

UL LISTED

bill moore & associates
1311 W. 10th St.
P.O. Box 653
Chicago, IL 60605-2153
800.944.4264 (T) 312.452.5252
www.bma.com

ROSS
DRESS FOR LESS

CSA
120V-277V AC - 12V DC
UL LISTED

- A** 72"H X 6"D INDIVIDUAL INTERNALLY ILLUMINATED PAN-CHANNEL "ROSS" LOGO LETTERS WITH MIDDLE FEED TO REMOTE POWER SUPPLIES ONE (1) EXTERNAL DISCONNECT SWITCH ON "R" OF "ROSS" PER NEC 600
- B** 30"H X 5"D DEEP INDIVIDUAL INTERNALLY ILLUMINATED PAN-CHANNEL "DRESS/FOR LESS" LOGO LETTERS WITH BOTTOM FEED "DRESS" & TOP FEED "FOR LESS" TO REMOTE POWER SUPPLIES ONE (1) EXTERNAL DISCONNECT SWITCH ON "D" OF "DRESS" PER NEC 600
- C** 1/4" DIA. WEDGE ANCHOR WITH 1/2" NON-CORROSIVE SPACER
- D** TYPICAL REMOTE TRANSFORMER
- 1** ROSS ELECTRICAL CONTRACTOR TO PROVIDE ONE (1) 20 AMP 120V SIGN CIRCUITS FOR "ROSS DPL" LETTERS AND LC SIGN IN J-BOXES BEHIND WALL
- 2** PLYWOOD BACKING BEHIND EPS BY ROSS CONTRACTOR
- 3** MIN. 4'-0" W PLYWOOD CATWALK ALONG SIGN LENGTH BY ROSS CONTRACTOR
- 4** ATTIC LIGHTING BY ROSS CONTRACTOR
- 5** LIGHT SWITCH BY ROSS CONTRACTOR
- 6** MIN. 24" X 36" ACCESS PANEL BY ROSS CONTRACTOR

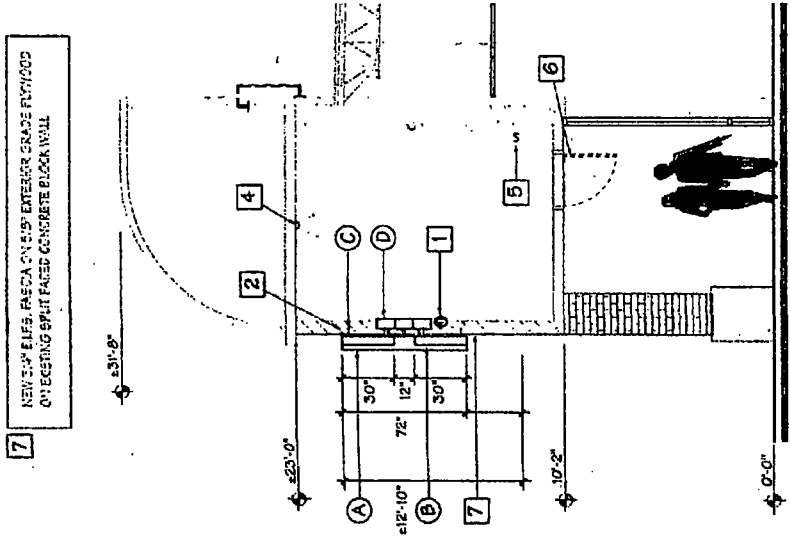

1 TYPICAL SECTION @ STOREFRONT
SEE SHEET S1 FOR ELEVATION
SCALE: 3/16" = 1'-0"

#1930 BRICKYARD
Bricktown Square
W Fullerton Ave & N Narragansett Ave
Chicago, IL 60639

ROSS
DRESS FOR LESS

CSA
120V-277V AC - 12V DC
UL LISTED

bill moore & associates
1311 W. 10th St.
P.O. Box 653
Chicago, IL 60605-2153
800.944.4264 (T) 312.452.5252
www.bma.com

UL LISTED

bill moore & associates
1311 W. 10th St.
P.O. Box 653
Chicago, IL 60605-2153
800.944.4264 (T) 312.452.5252
www.bma.com

ROSS
DRESS FOR LESS

CSA
120V-277V AC - 12V DC
UL LISTED

Sec 1
SHEET
1200415
12099115
drawn
C.A. Apprv. p1g

RB-E



CITY OF CHICAGO

DEPARTMENT OF BUILDINGS

New 1 of 4

Sign Permit Application

APPROVAL NUMBER	APPLICATION NUMBER 100648668	ANNUAL FEE	WORK CODE	DRAWINGS ATTACHED <input checked="" type="checkbox"/> YES <input type="checkbox"/> NO
DATE OF APPLICATION 05/05/2016			TYPE OF SIGN FLAT OR BOX	
ADDRESS OF SIGN 6560 W FULLERTON AVE, 60707-			LENGTH	FT. IN. HEIGHT FT. IN.
BUILDING			AREA	SQ. FT. WEIGHT LBS.
ORIGINAL PERMIT NUMBER			258	600
TYPE OF PERMIT NEW CONSTRUCTION (SIGN)			SIGN HEIGHT ABOVE GRADE/ROOF FT. 14	
PAYER OF ANNUAL INSPECTION ROSS DRESS FOR LESS, INC., 5130 HACIENDA DRIVE DUBLIN, CA 94568 (925)965-4400			SHAPE OF SIGN REGULAR	
SIGN MANUFACTURER BILL MOORE & ASSOCIATES			SIGN WILL READ ROSS DRESS FOR LESS	
ADDRESS WHERE SIGN CAN BE SEEN PRIOR TO ERECTION			NO. OF LAMPS TOTAL WATTAGE	
TICKET NUMBER 0			1 558	
REINSPECTION CONTROL NUMBER			TYPE OF LAMP OTHER	
TYPE OF SUPPORT FOR SIGN BUILDING			NO. OF BALLAST/TRANSFORMERS INPUT OF TRANSFORMERS	
SIGN BOARD SUPPORT MEMBERS STEEL			12 120	
ANNUAL FEE			CONTRACTOR WILL INSTALL <input checked="" type="checkbox"/> FEEDERS <input checked="" type="checkbox"/> CUSTOMER LEADS	
CONSTRUCTION FEE 700.00			TYPE OF SWITCH SPECIAL	
1017 B FEE			LOCATION OF SWITCH OUTSIDE SIGN	
TOTAL FEE 700.00			SIGN LOCATION EAST ELEVATION: 43' X 6' LED ILLUMINATED CHANNEL LETTERS "ROSS DRESS FOR LESS"	
AMOUNT PAID 200.00				
BALANCE DUE \$ 500.00				

The undersigned certify that the statements in this application are true and correct and that all work done under the proposed permit will conform to the requirements of the Chicago Municipal Code

	REG. NO. E65359	BOND. NO.	REG. NO. N91210
ELECT CONTR NORTH SHORE SIGN COMPANY	ELECTR	SIGN ERECTOR NORTH SHRE SIGN CO	SIGNER
ADDRESS 1925 INDUSTRIAL DR. LIBERTYVILLE, IL 60048		ADDRESS 1925 INDUSTRIAL DR. LIBERTYVILLE X IL, 60048	
SUPERVISOR SIGNATURE 		SIGNATURE 	

The permit issued on this application will authorize only signs here applying. If other signs are to be erected they must be covered by additional permits

City of Chicago
Rahm Emanuel, Mayor



Department of Buildings
Judith Frydland, Commissioner

TYPE OF BUSINESS
COMMERCIAL Other: CLOTHING
 Name: ROSS DRESS FOR LESS
 LIC #:
 Renewal:

SIGN BOND REQUIRED? YES
 COUNCIL ORDER REQUIRED YES
 IS SPECIAL PERMISSION REQUIRED FROM CHIEF ELECTRICAL

Projects Over:
 Private Property
 Public Way Grant Permit #:
 Planned Development/Manufacturing PMD/PD#: 127
 Zoning District: OTHER Other: PD

YES
 IF YES, ATTACH LETTER OF REQUEST

TYPE OF SIGN:
 ADVERTISING ILLUMINATE MOVEABLE
 BUSINESS FLASHING

TIME STAMP

TOTAL STREET FRONTAGE OF LOT (IN FEET) 155
 TOTAL AREA OF NEW SIGN (SQ.FT.) 258
 TOTAL AREA OF ALL SIGNS ON LOT (SQ.FT.) 972
 HEIGHT OF SIGN ABOVE GRADE (TO TOP) 20ft 0in
 DISTANCE OF CURB LINE OUTER EDGE (ft) 1,000
 DISTANCE OF STRUCTURE INNER EDGE (ft) 1,000

SIGN CLERK APPROVED FOR PERMIT

DISTANCE FROM (ft):
 A. PUBLIC PARK (OVER 10 ACRES) 1,000
 B. EXPRESSWAY (IF LESS THAN 1,000 FT.) 1,000
 C. RESIDENCE DISTRICT (ADVERTISING SIGNS ONLY) 1,000

REMARKS

IF REPLACEMENT SIGN OR CHANGE OF FACE, WHAT DOES THE EXISTING SIGN READ?
 Original Payee:
 Landmark Hold: Status:

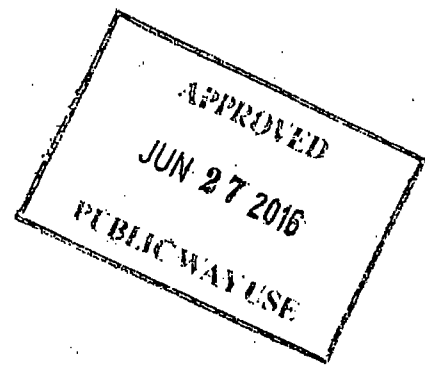

ZONING (OFFICE USE ONLY)
 CONFORMS TO ZONING ORDINANCE
 This Approval of Application for signs shall not be held to permit or be an approval of any violation of the provisions.
 JUN 29 2016 *TM*
 of the Chicago Zoning Ordinance, or any other requirements of the Municipality Code of the City of Chicago
 ZONING ADMINISTRATOR