



# City of Chicago



Or2013-753

Office of the City Clerk

## Document Tracking Sheet

<b>Meeting Date:</b>	12/11/2013
<b>Sponsor(s):</b>	Moreno (1)
<b>Type:</b>	Order
<b>Title:</b>	Issuance of permits for sign(s)/signboard(s) at 2606 N Elston Ave
<b>Committee(s) Assignment:</b>	Committee on Zoning, Landmarks and Building Standards

City Council, meeting date: \_\_\_\_\_  
Committee on Zoning, Landmarks, & Building Standards

ORDERED, That the Commissioner of the Building Department is hereby directed to issue a sign permit to: *(Contractor's name and address)*

Doyle Signs, Inc

\_\_\_\_\_  
232 W Interstate Road

\_\_\_\_\_  
Addison, IL 60101

For the erection of a sign / signboard over twenty-four (24) feet in height and / or over one hundred (100) square feet (in area of one face) at:

*On-Premise / Business ID signs: indicate Business Name and Address*  
*Off-Premise / Advertising signs: must indicate that it is for Advertising*

\_\_\_\_\_  
Art Van Furniture

\_\_\_\_\_  
2606 N Elston Ave

\_\_\_\_\_  
Chicago, IL 60647

Such signs shall comply with all provisions of Title 17 of the Chicago Zoning Ordinance and all other applicable provisions of the Municipal Code of the City of Chicago governing the construction and maintenance of outdoor signs, sign boards, and structures.

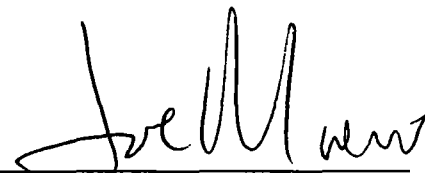

\_\_\_\_\_  
1<sup>st</sup> Ward Alderman  
Joe Moreno



CITY OF CHICAGO

# DEPARTMENT OF BUILDINGS

## Sign Permit Application

APPROVAL NUMBER	APPLICATION NUMBER 100502510	ANNUAL FEE	WORK CODE	DRAWINGS ATTACHED <input type="checkbox"/> YES <input checked="" type="checkbox"/> NO
DATE OF APPLICATION 08/01/2013			TYPE OF SIGN FLAT OR BOX	
ADDRESS OF SIGN 2606 N ELSTON AVE, 60647-			LENGTH	FT. IN. HEIGHT FT. IN.
BUILDING			11	0 13 2
ORIGINAL PERMIT NUMBER			AREA	SQ. FT. WEIGHT LBS.
TYPE OF PERMIT NEW CONSTRUCTION (SIGN)			145	350
PAYER OF ANNUAL INSPECTION ART VAN, FURNITURE 2606 N ELSTON AVE CHICAGO, IL 60647 (630)543-9490			SIGN HEIGHT ABOVE GRADE/ROOF FT. 30	
SIGN MANUFACTURER DOYLE SIGNS, INC			SHAPE OF SIGN REGULAR	
ADDRESS WHERE SIGN CAN BE SEEN PRIOR TO ERECTION			SIGN WILL READ ART VAN FURNITURE	
TICKET NUMBER 0			NO. OF LAMPS 30	TOTAL WATTAGE 760
REINSPECTION CONTROL NUMBER <i>U # E31106</i>			TYPE OF LAMP OTHER	
TYPE OF SUPPORT FOR SIGN BUILDING			NO. OF BALLAST/TRANSFORMERS 2	INPUT OF TRANSFORMERS 120
SIGN BOARD SUPPORT MEMBERS NONE			CONTRACTOR WILL INSTALL <input checked="" type="checkbox"/> FEEDERS <input checked="" type="checkbox"/> CUSTOMER LEADS	
ANNUAL FEE _____			TYPE OF SWITCH SPECIAL	
CONSTRUCTION FEE _____ 200.00			LOCATION OF SWITCH LISTED FLUSH TOGGLE	
1017 B FEE _____			SIGN LOCATION INSTALLATION OF (1) INTERNALLY ILLUMINATED SIGN MOUNTED TO THE EAST BUILDING ELEVATION TO READ ART VAN FURNITURE -NORTH ELEVATION	
TOTAL FEE _____ 200.00				
AMOUNT PAID _____ 200.00				
BALANCE DUE _____				

The undersigned certify that the statements in this application are true and correct and that all work done under the proposed permit will conform to the requirements of the Chicago Municipal Code

REG. NO. E92684	BOND. NO. <i>10110 9106</i> REG. NO. E92684
ELECT CONTR DOYLE SIGNS INC	SIGN ERECTOR DOYLE SIGNS INC
ADDRESS 232 INTERSTATE RD - P.O. BOX 1068 ADDISON, IL 60101-	ADDRESS 232 INTERSTATE RD - P.O. BOX 1068 ADDISON IL, 60101-
SUPERVISOR SIGNATURE <i>[Signature]</i>	SIGNATURE <i>[Signature]</i>

The permit issued on this application will authorize only signs here applied for. If other signs are to be erected they must be covered by additional permits

City of Chicago  
Rahm Emanuel, Mayor



Department of Buildings  
Michael Merchant, Commissioner

TYPE OF BUSINESS <b>COMMERCIAL</b> Other: _____ Name: _____ LIC #: _____ Renewal Date: _____	SIGN BOND REQUIRED? <input type="checkbox"/> YES <hr/> COUNCIL ORDER REQUIRED <input type="checkbox"/> YES <hr/> IS SPECIAL PERMISSION REQUIRED FROM CHIEF ELECTRICAL <input type="checkbox"/> YES IF YES, ATTACH LETTER OF REQUEST
Projects Over: <input checked="" type="checkbox"/> Private Property <input checked="" type="checkbox"/> Public Way      Grant Permit #: _____ <input type="checkbox"/> Planned Development/Manufacturing      PMD/PD#: _____ Zoning District: <u>C3</u> Other: <u>C3-3</u>	TIME STAMP
TYPE OF SIGN: <input type="checkbox"/> ADVERTISING <input checked="" type="checkbox"/> ILLUMINATE <input type="checkbox"/> MOVEABLE <input checked="" type="checkbox"/> BUSINESS <input type="checkbox"/> FLASHING	
TOTAL STREET FRONTAGE OF LOT (IN FEET) <u>132</u> <hr/> TOTAL AREA OF NEW SIGN (SQ.FT.) <u>145</u> <hr/> TOTAL AREA OF ALL SIGNS ON LOT (SQ.FT.) <u>514</u> <hr/> HEIGHT OF SIGN ABOVE GRADE (TO TOP) <u>43ft 2in</u>	
DISTANCE OF CURB LINE OUTER EDGE (ft) <u>35</u> DISTANCE OF STRUCTURE INNER EDGE (ft) <u>35</u>	SIGN CLERK <hr/> APPROVED FOR PERMIT
DISTANCE FROM (ft): A. PUBLIC PARK (OVER 10 ACRES) <u>2,820</u> B. EXPRESSWAY (IF LESS THAN 1,000 FT.) <u>935</u> C. RESIDENCE DISTRICT (ADVERTISING SIGNS ONLY) <u>1,275</u> <hr/> IF REPLACEMENT SIGN OR CHANGE OF FACE, WHAT DOES THE EXISTING SIGN READ?  Original Payee: _____  Landmark Hold: <input type="checkbox"/> Status: _____	REMARKS
ZONING (OFFICE USE ONLY)	

**CITY OF CHICAGO  
DEPARTMENT OF ZONING AND LAND USE PLANNING  
SIGN SITE PLAN**

*(ALL INFORMATION MUST BE COMPLETED AND LEGIBLE)*

Site Address: 21006 N Elston Ave. of \_\_\_\_\_ applications

Sign Company: Doyle Signs Inc Rep Name: Lisa Neal

Phone: (630) 543-9490 EXT 28 (Below: Building, streets and location of sign on lot or structure)  
North

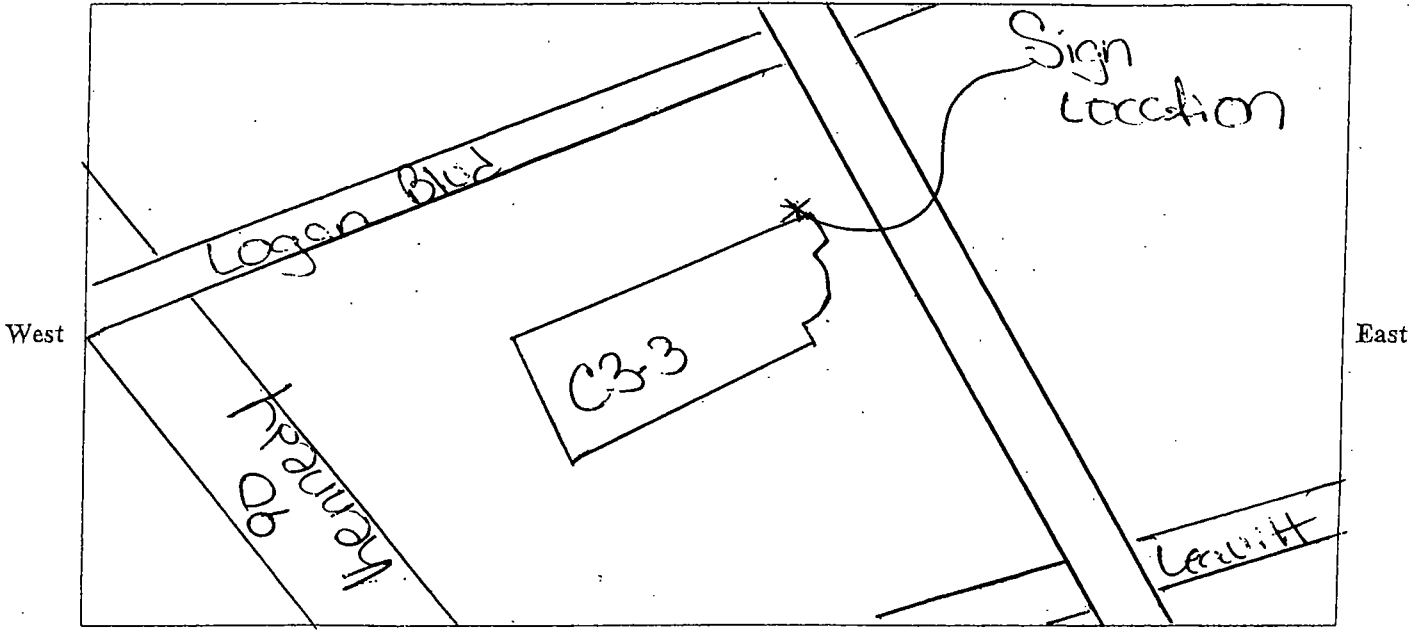

South

**SIGN USE:**

Bus. ID (On-premise)   
 Business Lic. # \_\_\_\_\_  
 \_\_\_\_\_ (off-premise)

**PERMIT TYPE:**

New Construction   
 Change of Face \_\_\_\_\_  
 Previous Permit # \_\_\_\_\_

**TYPE OF SIGN:**

Flat Wall   
 Freestanding   
 Awning   
 Marquee   
 High Rise Building   
 Projecting Private   
 Projecting Public Way   
 Public Way Use -Permit # \_\_\_\_\_

**SIGN CHARACTERISTICS:**

Non-Illuminated   
 Illuminated   
 Changing Image   
 Video Display   
 Flashing

**DISTANCE FROM:**

Curb Line: 35  
 Expressway, Toll Roads or Major Route \_\_\_\_\_  
 (n/a if over 1000 ft) 935  
 Park (over 10 acres) 2820  
 Residential Zone 1205  
 Existing Off-premise on same side of street: N/A

**TOTAL SQUARE FOOTAGE:**

Square footage of this proposed sign 145  
 Gross area of all proposed signs 514  
 Area of all existing signs \_\_\_\_\_  
 (not including proposed) on Zoning Lot 0

Signature: Lisa Neal

Date: 8/1/13

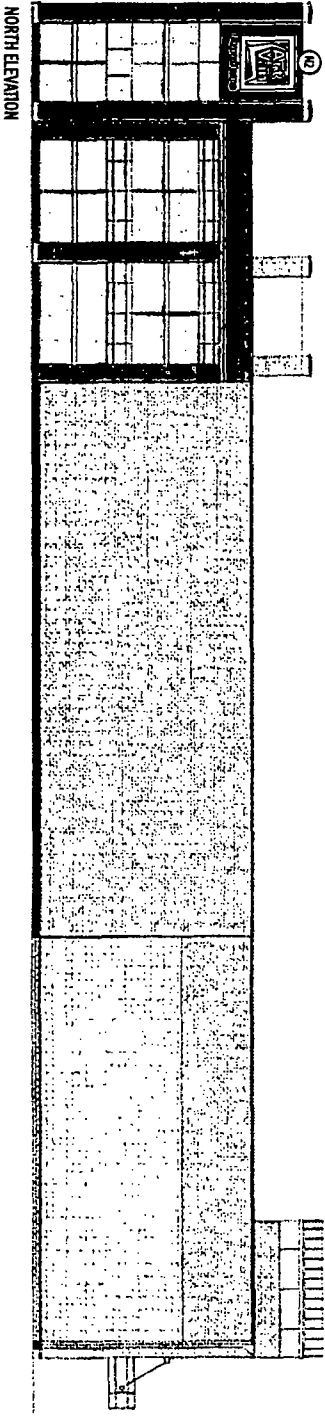
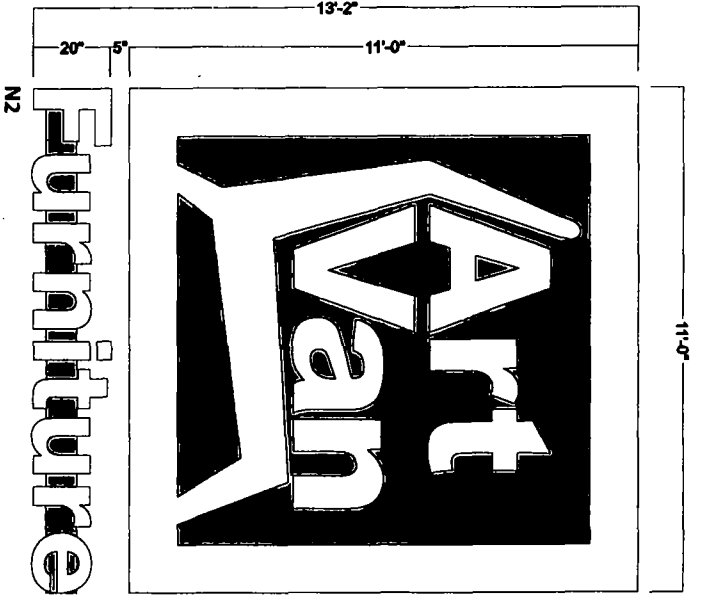

CUSTOMER ART VAN FURNITURE  
 LOCATION CHICAGO, IL  
 ADDRESS 2606 ELSTON RD  
 SALESPERSON NICOLE STARKEY

DRAWING # 0019081  
 SCALE 1/4" = 1'-0"  
 FILENAME AV-CL-13-15BLS-3

DRAWN BY GARY ALJUBAUGH  
 DATE 6-24-13  
 REVISION# 7-2-13

ADDITIONAL NOTES  
 N/A

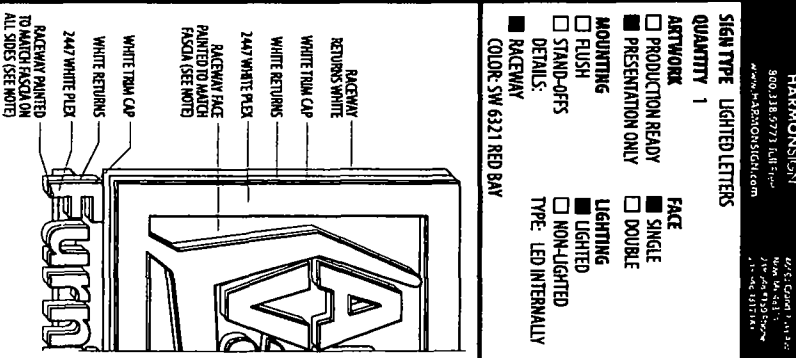
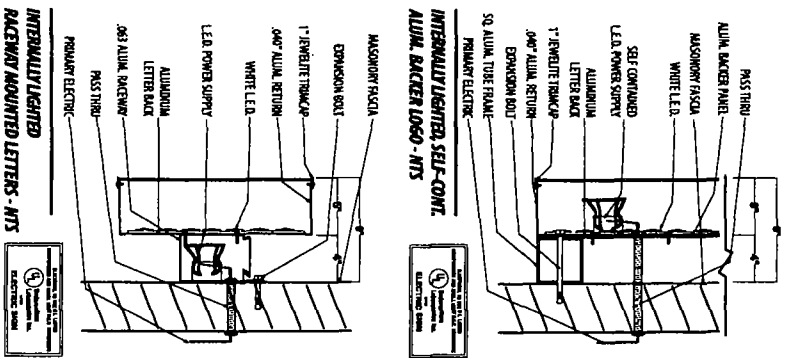

SIGN DESCRIPTION	SqFt
N2 LOGO / LETTERS	144.83
TOTAL SqFt	144.83
ALLOWABLE SqFt	X
DIFFERENCE	X

Design & Engineering is submitted to our  
 E-Verify and is to remain our property and used  
 for the service and approved by purchase.  
 Copyright © 2013 Harmon Sign

**HARMON SIGN**  
 800.338.9771  
 www.harmonsign.com  
 4655 Grand Prairie  
 Grand Prairie, TX 75052  
 469.442.5079  
 469.442.5111