



City of Chicago



O2014-6178

Office of the City Clerk

Document Tracking Sheet

Meeting Date:	7/30/2014
Sponsor(s):	Reilly (42)
Type:	Ordinance
Title:	Grant(s) of privilege in public way for Celeste
Committee(s) Assignment:	Committee on Transportation and Public Way

ORDINANCE
CELESTE

Acct. No. 210821 - 2
Permit No. 1113834

Be It Ordained by the City Council of the City of Chicago:

SECTION 1. Permission and authority are hereby given and granted to CELESTE, upon the terms and subject to the conditions of this ordinance to maintain and use, as now constructed, two (2) Security Camera(s) projecting over the public right-of-way for security purposes adjacent to its premises known as 111 W. Hubbard St..

Said Security Camera(s) at W. hubbard measure(s):

Two (2) at point five (.5) feet in length, point six seven (.67) feet in width and ten (10) feet above grade level.

The location of said privilege shall be as shown on prints kept on file with the Department of Business Affairs and Consumer Protection and the Office of the City Clerk.

Said privilege shall be constructed in accordance with plans and specifications approved by the Department of Planning and Development and Department of Transportation (Division of Project Development).

This grant of privilege in the public way shall be subject to the provisions of Section 10-28-015 and all other required provisions of the Municipal Code of Chicago.

The grantee shall pay to the City of Chicago as compensation for the privilege #1113834 herein granted the sum of zero (\$.00) per annum in advance.

A 25% penalty will be added for payments received after due date.

The permit holder agrees to hold the City of Chicago harmless for any damage, relocation or replacement costs associated with damage, relocation or removal of private property caused by the City performing work in the public way.

Authority herein given and granted for a period of five (5) years from and after 06/30/2014.

Alderman _____

Brendan Reilly 42nd Ward

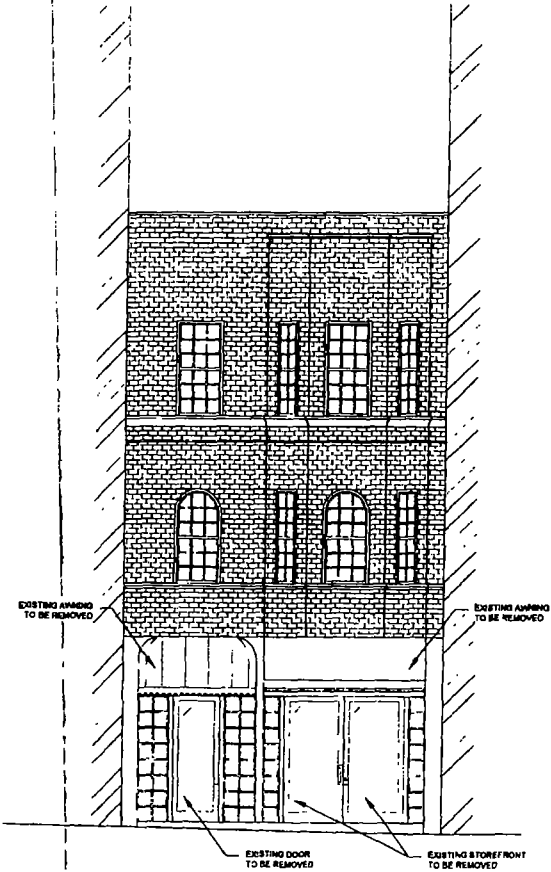

1 EXISTING ELEVATION
SCALE 1/4" = 1'-0"

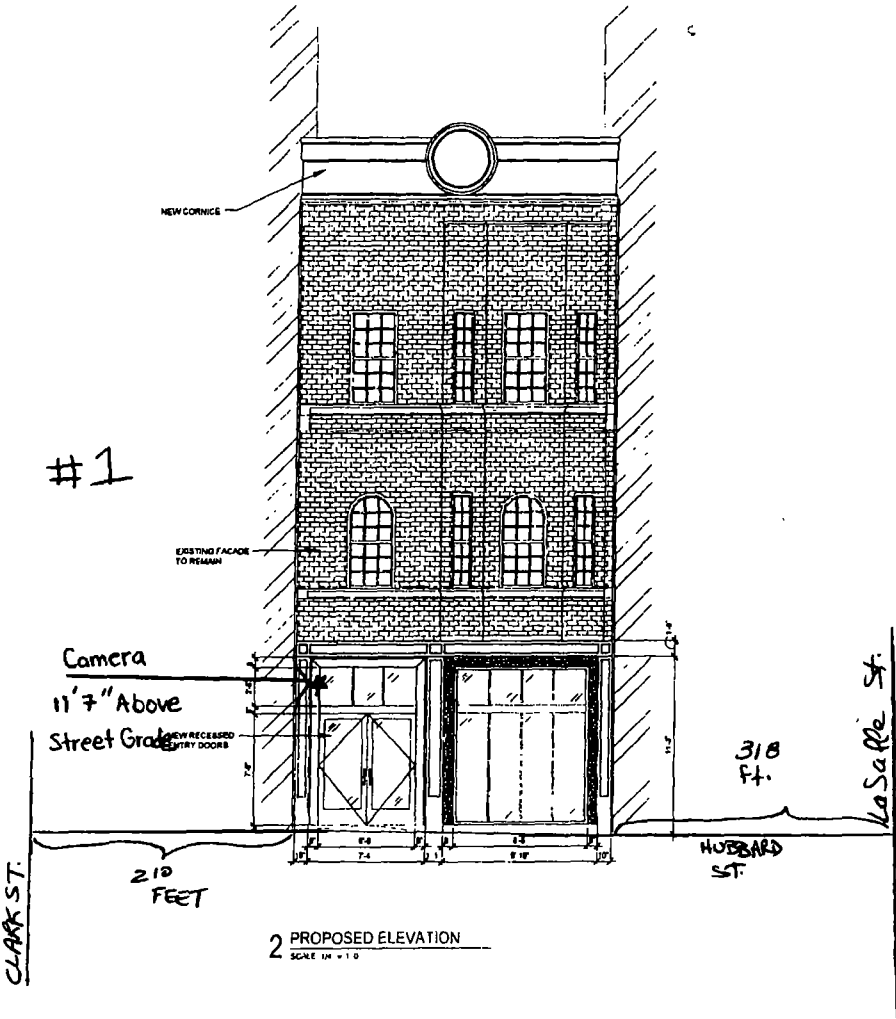

2 PROPOSED ELEVATION
SCALE 1/4" = 1'-0"