



City of Chicago



O2016-3182

Office of the City Clerk

Document Tracking Sheet

Meeting Date:	4/13/2016
Sponsor(s):	Reilly (42)
Type:	Ordinance
Title:	Grant(s) of privilege in public way for Naansense
Committee(s) Assignment:	Committee on Transportation and Public Way

ORDINANCE
NAANSENSE
Acct. No. 401458 - 1
Permit No. 1121032

Be It Ordained by the City Council of the City of Chicago:

SECTION 1. Permission and authority are hereby given and granted to NAANSENSE, upon the terms and subject to the conditions of this ordinance to maintain and use one (1) sign(s) projecting over the public right-of-way attached to its premises known as 113 S. Clinton St..

Said sign structure(s) measures as follows; along S. Clinton:
One (1) at sixteen point five (16.5) feet in length, two point five (2.5) feet in height and ten (10) feet above grade level.

The location of said privilege shall be as shown on prints kept on file with the Department of Business Affairs and Consumer Protection and the Office of the City Clerk.

Said privilege shall be constructed in accordance with plans and specifications approved by the Department of Transportation (Division of Project Development) and Zoning Department - Signs.

This grant of privilege in the public way shall be subject to the provisions of Section 10-28-015 and all other required provisions of the Municipal Code of Chicago.

The grantee shall pay to the City of Chicago as compensation for the privilege #1121032 herein granted the sum of three hundred (\$300.00) per annum in advance.

A 25% penalty will be added for payments received after due date.

The permit holder agrees to hold the City of Chicago harmless for any damage, relocation or replacement costs associated with damage, relocation or removal of private property caused by the City performing work in the public way.

Authority herein given and granted for a period of five (5) years from and after Date of Passage.

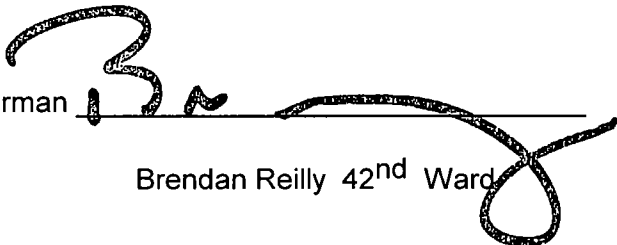
Alderman 
Brendan Reilly 42nd Ward

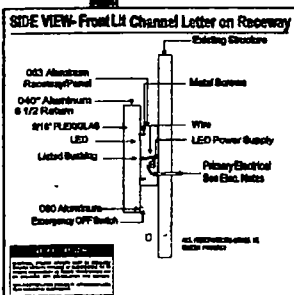
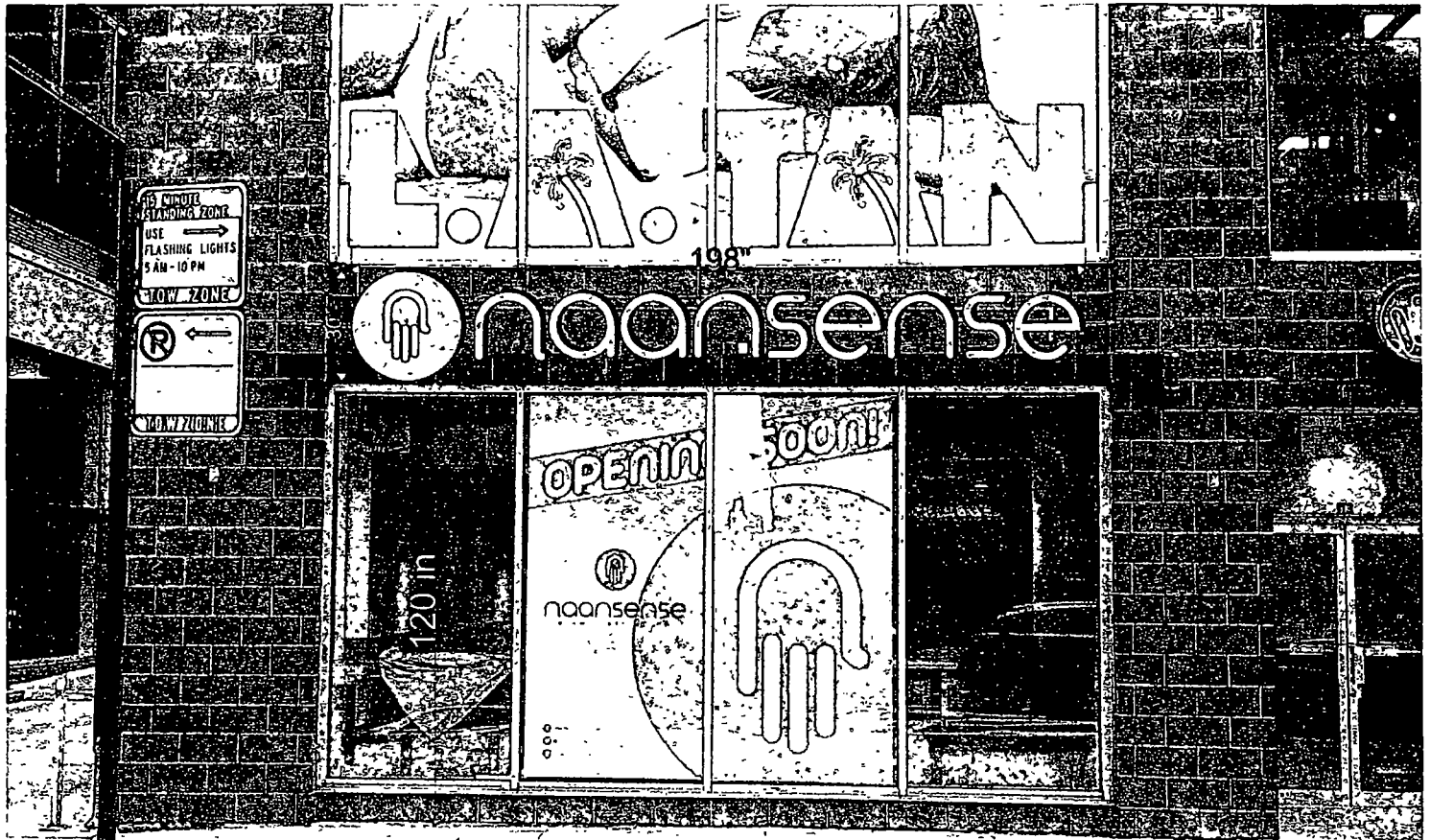

Channel letter General Specifications	
Sign Type	Front LH Channel Letters
Illumination Type	LED
LED Color	White
Face Material	Gauge 3/16"
Face Color	White/Red
Return depth Gauge	3" Wide Aluminum 040
Back Material	Gauge Aluminum 060
Tube Support	Type N/A
Transformer Type/mA	LED Power Supply 12v
Retainer screw	84 x 0.6" In Hex hd
Wire Type	UL LED cable
Electrical Connectors	1/2" Greenlight

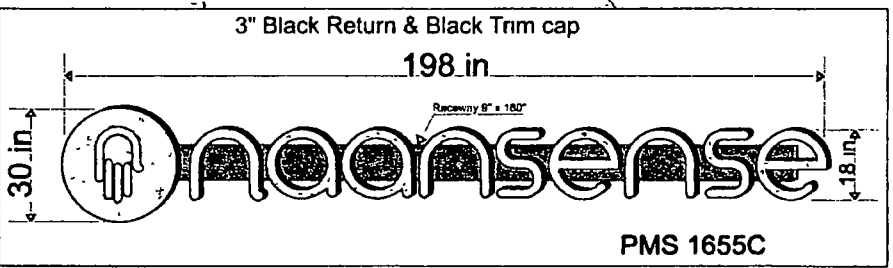

TRIANGLE SIGN AWNING
 888-263-6639
 sales@triangleawning.com
 1079 Entry Dr Bensenville, IL 60106

CUSTOMER: Naansense
 LOCATION 113 S Clinton st
 Chicago, IL

[Signature] 10/19/2015
 Customer approval signature Date

© by Triangle Sign & Awning
 Proprietary and Confidential

This design is the original and unpublished work of Triangle Sign & Awning, Inc. and may not be reproduced, copied or published in any fashion without the expressed writing from an authorized personnel of this company. The copies of this design may be purchased.

Special Note:
[Signature] 10/19/2015
 Landlord approval signature Date