



City of Chicago



Or2014-38

Office of the City Clerk

Document Tracking Sheet

| | |
|---------------------------------|---------------------------------|
| Meeting Date: | 1/15/2014 |
| Sponsor(s): | Burke (14) |
| Type: | Order |
| Title: | Payment of various small claims |
| Committee(s) Assignment: | Committee on Finance |

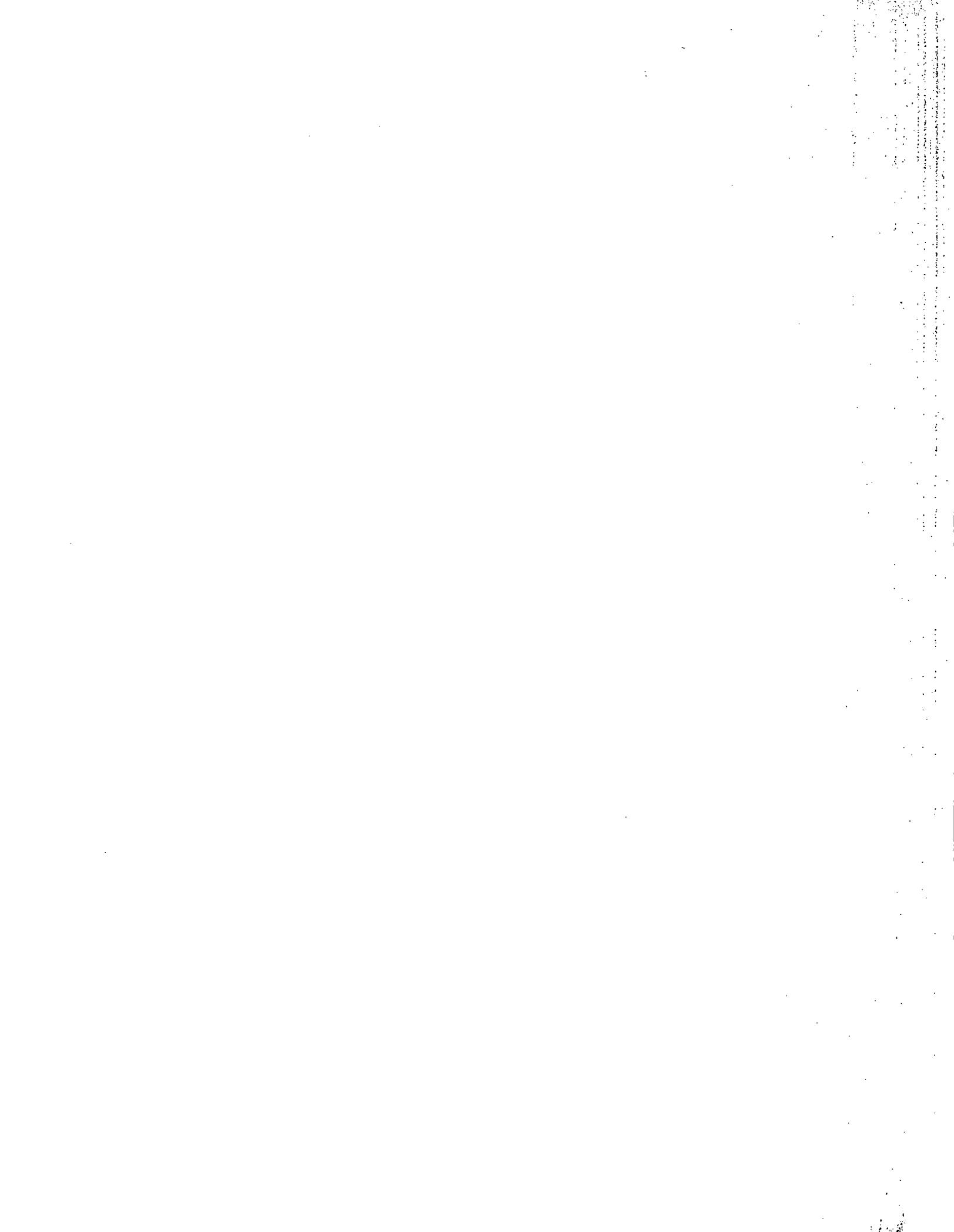

Chicago, Jan 15th, 20 14

To the President and Member of the City Council:

Your Committee on Finance, having had under consideration an order authorizing the payment of various small claims against the City of Chicago.

having had the same under advisement, begs leave to report and recommend that Your Honorable Body pass the proposed order transmitted herewith.

This recommendation was concurred in by _____ a viva voce vote of the member of the committee (with _____ dissenting vote(s)).

Respectfully submitted.

(Signed) Edward M. Burke
Chairman

ORDERED, That the City Comptroller is authorized and directed to pay the following named claimants the respective amounts set opposite their names, said amount to be paid in full and final settlement of each claim on the date and location by type of claim as follows:

Journal Report for City Council GL Claims

| Last Name | First Name | Address | City | State | Zip Code | DOL | Total Paid | Payee | Location of Accident |
|---------------|------------|-----------------------------|-------------|-------|-----------|------------|------------|-----------------------|------------------------|
| ANDERSON | SHARRON | 5011 W. ERIE | CHICAGO | IL | 60644 | 10/30/2011 | \$553.98 | CITY OF CHGO. DEPT OF | 4006 W GLADYS |
| BATTIE | GEORGE | 4214 S WENTWORTH AVE | CHICAGO | IL | 60609 | 03/12/2009 | \$218.55 | Claimant | 3900 W WENTWORTH |
| BERDICHEVSKIY | RUSLAN | 5030 N MARINE DR. | CHICAGO | IL | 60640 | 03/22/2012 | \$1,171.86 | Claimant | 8 e EVAN |
| CALSI | LILLIAN | 2043 N ALBANY | CHICAGO | IL | 60647 | 05/12/2009 | \$76.65 | Claimant | S SACRAMENTO |
| CAMERON | LAURA ANN | P.O. BOX 288857 | CHICAGO | IL | 60628 | 02/01/2012 | \$630.00 | Claimant | 112 S 1112TH PLACE |
| CAMPOS | JESUS | 4625 LAKE TRAIL DR | LISLE | IL | 605321416 | 10/20/2012 | \$686.84 | Claimant | 339 E HURON STREET |
| CARTHAN | LILLIE | 8936 S. YATES BLVD. | CHICAGO | IL | 606173863 | 02/06/2009 | \$83.32 | Claimant | 95 W STONY ISLAND |
| CHAMBERS | ROBERT C. | 1823 W. LUNT AVENUE | CHICAGO | IL | 60626 | 02/08/2008 | \$138.93 | Claimant | 860 N. MICHIGAN AVENUE |
| COVEY | NICHOLAS | 1109 FULLER ST. | CINCINNATI | OH | 45202 | 03/31/2009 | \$162.06 | Claimant | W PETERSON AVE |
| DANILOV | VADIM | 5835 W. MELROSE STREET | CHICAGO | IL | 60634 | 10/22/2012 | \$616.50 | Claimant | 5151 N MILWAUKEE AVE |
| DESHANO | KIMBERLY | 2734 N SOUTHPORT | CHICAGO | IL | 60614 | 05/07/2009 | \$272.11 | Claimant | W IRVING PARK AND LAKE |
| FRANK | STEPHANIE | 101 E WELLS ST | BALTIMORE | MD | 21230 | 01/18/2012 | \$487.01 | Claimant | n lake shore dr. |
| GEDEY | RODERICK | 4921 N. DAMEN AVENUE APT #2 | CHICAGO | IL | 60625 | 05/16/2009 | \$129.56 | Claimant | 701 W LAWRENCE |
| GRAY | STEPHANIE | 2015 W. GRACE | CHICAGO | IL | 60618 | 07/27/2011 | \$187.50 | Claimant | 2015 W GRACE |
| HAWKINS | PAUL | 11460 S MATHER AVE | ALSIP | IL | 60803 | 02/17/2011 | \$479.00 | Claimant | 8001 S LAFAYETTE |
| ILICH | ERIC | 105515 CURTIS LALNE | NAPERVILLE | IL | 60564 | 12/16/2012 | \$626.06 | Claimant | 400 n state st. |
| KARAS | JAMES N | 2669 NORTH LINCOLN AVE | CHICAGO | IL | 60614 | 02/21/2009 | \$528.74 | Claimant | s lake shore dr. |
| KULICK | DOLORES | 3813 S. WINCHESTER | CHICAGO | IL | 60609 | 07/12/2008 | \$1,171.14 | Claimant | 3813 S WINCHESTER |
| LEE | ALEXANDER | 4918 FARWELL AVE. | SKOKIE | IL | 60077 | 07/11/2009 | \$159.99 | Claimant | E BRYN MAWR AND LAKE |
| LEWIS | RYAN | 336 W LEWISTON AVE | FERNDALE | MI | 482202721 | 08/24/2011 | \$993.75 | Claimant | 1508 W JONQUIL |
| LoDuca | Patrick | 3600 N LAKE SHORE DR | CHICAGO | IL | 60613 | 09/04/2011 | \$230.43 | Claimant | 2000 S Wabash Ave |
| MARCHESE | DAWN | 6248 S. GULLIKSON | CHICAGO | IL | 60638 | 03/15/2009 | \$50.00 | Claimant | S PULASKI AND 53 |
| MC ARDLE | JENNIFER | 1078 CATHERINE | NAPERVILLE | IL | 60540 | 09/28/2010 | \$45.00 | CITY OF CHGO. DEPT OF | 1828 N ELSTON AVE. |
| MC ARDLE | JENNIFER | 1078 CATHERINE | NAPERVILLE | IL | 60540 | 09/28/2010 | \$274.88 | Claimant | 1828 N ELSTON AVE. |
| MINE | ANDREW S. | 6438 NORTH GLENWOOD AVENUE | CHICAGO | IL | 60626 | 12/17/2007 | \$189.00 | Claimant | 4400 SB LAKE SHORE |
| MURPHY | CAROL | 1801 SEVEN PINES RD | SPRINGFIELD | IL | 62704 | 04/11/2009 | \$40.00 | Claimant | 95 N 95TH AND STONY |
| MURRAY | SEAN | 700 N LARRABEE UNIT 1009 | CHICAGO | IL | 60654 | 10/24/2012 | \$121.50 | Claimant | 215 E CHESTNUT |
| NIMROUZI | KAREN | 5433 NORTH FOREST GLEN | CHICAGO | IL | 60630 | 02/11/2008 | \$33.00 | Claimant | 4306 NORTH CENTRAL |
| PEC | CONNIE | 404 VINCENT AVE | ROCKFORD | IL | 61102 | 11/17/2011 | \$305.72 | Claimant | 5130 W 63RD STREET AT |

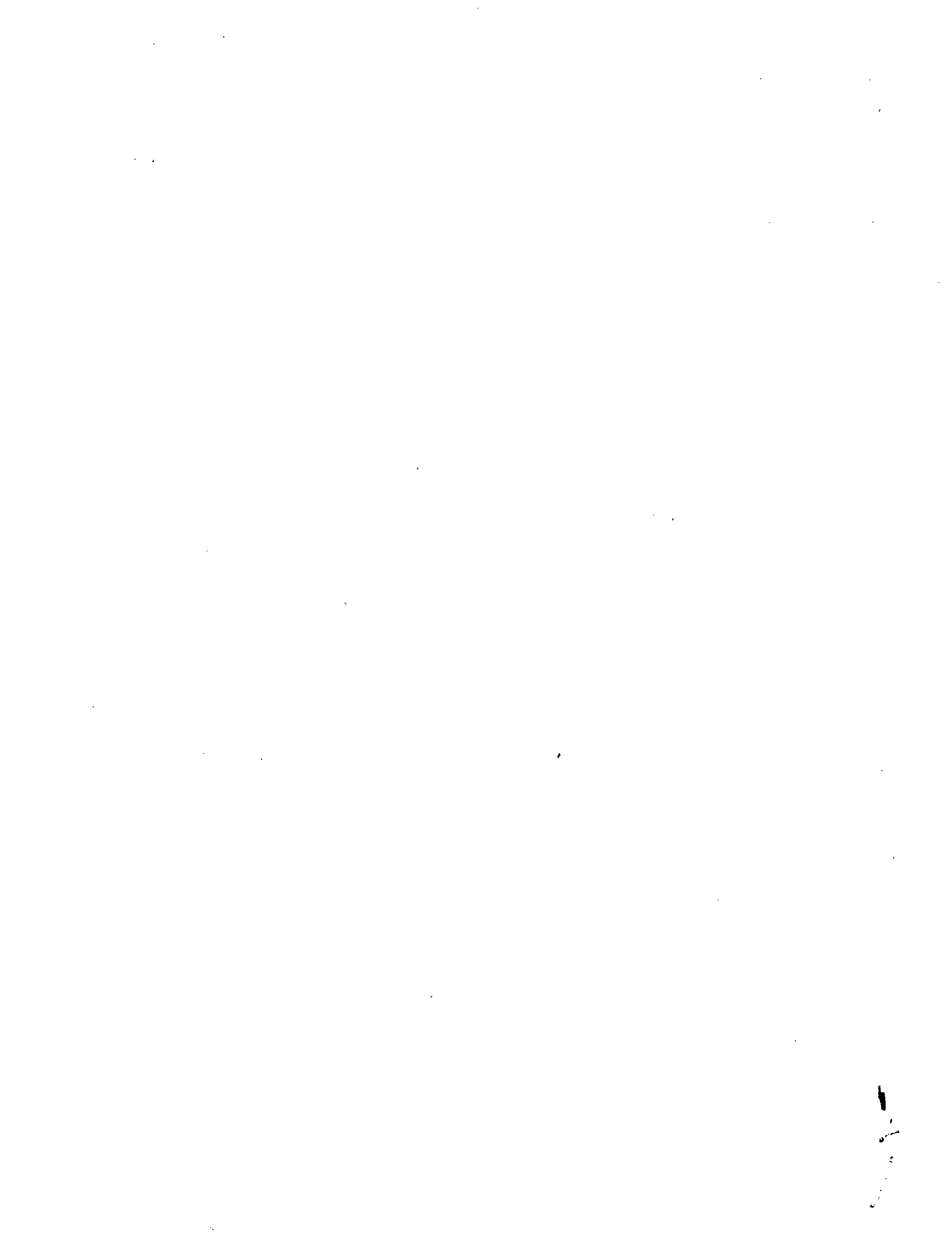

| Last Name | First Name | Address | City | State | Zip Code | DOL | Total Paid | Payee | Location of Accident |
|---------------|------------|---------------------------|---------------|-------|----------|------------|------------|-----------------------|-----------------------|
| PILARCZYK | MICHAEL | 9107 W. 174TH STREET | TINLEY PARK | IL | 60487 | 04/20/2009 | \$94.00 | Claimant | 7700 W TOUJHY |
| PLATT | THOMAS | 888 INDUSTRIAL DR | ELMHURST | IL | 60126 | 01/07/2010 | \$412.50 | Claimant | 1134 W GRANVILLE |
| PLAWINSKA | KATARZYNA | 4066 STRATFORD LN | CARPENTERSVIL | IL | 60110 | 01/05/2012 | \$523.52 | Claimant | W JEFFERSON - JACKSON |
| POLEWSKI | EILEEN | 2054 N WOLCOTT | CHICAGO | IL | 60614 | 09/25/2012 | \$718.34 | Claimant | N ELSTON |
| SACKLEY | MARY | 9 LANDMARK | NORTHFIELD | IL | 60693 | 02/14/2008 | \$252.28 | Claimant | 1580 N. LAKE SHORE |
| SAGE | MICHAEL S | 2108 W ERIE ST | CHICAGO | IL | 60612 | 02/05/2009 | \$364.20 | Claimant | E CORTLAND AVE |
| SCHULZ | KIRK A. | 446 SUMMERSWEET LANE | BARTLETT | IL | 60103 | 02/08/2008 | \$149.80 | Claimant | 4860 W. 55TH ST. |
| SEARS | MATTHEW | 1360 N. Sandburg Terrace | Chicago | IL | 60610 | 03/07/2009 | \$114.38 | Claimant | N LAKE SHORE DRIVE |
| SHEPIN | LAURA | 3291 MONITOR LANE | LONG GROVE | IL | 60047 | 02/26/2009 | \$435.73 | Claimant | 2300 W ADDISON |
| SIMMONS | TENISESHA | 4040 W. ARTHINGTON STREET | CHICAGO | IL | 60624 | 12/25/2012 | \$429.00 | CITY OF CHGO. DEPT OF | 4036 W ARTHINGTON |
| SIMMONS | TENISESHA | 4040 W. ARTHINGTON STREET | CHICAGO | IL | 60624 | 12/25/2012 | \$971.96 | Claimant | 4036 W ARTHINGTON |
| SMITH | LAMAR | 7801 S. GREEN ST. | CHICAGO | IL | 60620 | 03/12/2009 | \$30.00 | Claimant | 600 W 39TH ST. |
| SOTO | IRMA | 4904 S. LAMON | CHICAGO | IL | 60638 | 08/20/2009 | \$75.00 | Claimant | 4739 S LACROSSE |
| SPILLER | PAUL | 600 N. Kingsbury | CHICAGO | IL | 60654 | 12/02/2009 | \$93.51 | Claimant | W NORTH AVE AND |
| SPRINGER | ROBERT | 1224 W CLINTON CT. | CHICAGO | IL | 60067 | 03/08/2009 | \$247.00 | Claimant | N NORTH PARK AND |
| Seeley | Brian | 5200 S Ellis | Chicago | IL | 60615 | 04/03/2008 | \$194.00 | Claimant | 601 E Garfield Blvd |
| TRUJILLO, JR. | AMERICO | 3728 N. PAULINA STREET | CHICAGO | IL | 60613 | 03/29/2012 | \$416.24 | Claimant | 475 W O'HARE STREET |
| TZALLAS | ALEXANDER | 2116 W CULLOM UNIT 401 | CHICAGO | IL | 60618 | 04/25/2009 | \$855.58 | Claimant | 1830 N ASHLAND AVE |
| VEAL | WANDA | 13214 S. RHODES | CHICAGO | IL | 60627 | 01/22/2009 | \$53.04 | Claimant | 8700 N STONEY ISLAND |
| WINCHELL | JAMES | 4023 W EDDY STREET | CHICAGO | IL | 60641 | 04/03/2013 | \$702.51 | Claimant | 4023 W EDDY STREET |
| WINCHELL | JAMES | 4023 W EDDY STREET | CHICAGO | IL | 60641 | 04/03/2013 | \$77.49 | Insured | 4023 W EDDY STREET |
| Younger | Lashawn | 11820 S. Emerald Ave | Chicago | IL | 60628 | 12/22/2008 | \$519.37 | Claimant | w 115th St. |
| ZARATE | GUILLERMO | 3302 W. PERSHING ROAD | CHICAGO | IL | 60632 | 02/21/2011 | \$1,083.65 | Claimant | 3302 W PERSHING ROAD |

Total of Split Claims: Number Amount
52 \$19,476.18